

1. The flood inundation limits shown on this map are estimated limits associated with modelling flows and water levels as found in the Hatch report titled "Huron Shores Floodplain Mapping Technical Report", Document Number H370886-0000-2B0-230-0001.
2. The method, procedures, and assumptions used to develop these limits were approximate and therefore these maps should only be used as guidance. Actual areas inundated will depend on actual flood hydrograph characteristics and may differ from the hydrograph characteristics adopted for this study.
3. This map is for illustrative purposes only. Information contained herein is not a substitute for professional review or site survey and is subject to change without notice. The District Municipality of Huron Shores and Hatch Ltd. take no responsibility for, nor guarantee, the accuracy of the information contained on this map. Any interpretation or conclusions drawn from this map are the sole responsibility of the user.
4. LiDAR (Light Detection and Ranging) survey data collected October 28th, 2021 by Tulloch.
5. Contains information used under the Open Government License - Ontario; Resources: Railway, Ontario Road Network, Buildings, Woodlands, Wetlands.

#### LEGEND

- Dam
- Watercourse
- Road
- Wooded Area
- Map Extent
- 50-Year Floodline
- Regulatory Floodline (100-Year Flood)
- Climate Change Proxy Floodway
- Climate Change Proxy Floodline



#### LITTLE THESSALON RIVER

District Municipality of Huron Shores - Floodplain Mapping  
**Little Thessalon River**  
**50-Year, Regulatory, and Climate Change Proxy Event**  
**Flood Inundation Map**

**HATCH**



date - yr / month / day 2024/02/29	projection ZONE 17N	mapped by J. SNELGROVE	checked by F. MASOOM
numerical scale 1:30,000	vertical datum CGVD 2013	modeled by F. MASOOM	model reviewed by S. THAPA
horizontal datum UTM NAD 1983 CSRS	authorized by S. THAPA	service layer credits MAXAR	
report document no H370886-0000-2B0-230-0001	sheet INDEX	rev 0	

Approved for Use - 2024-02-29



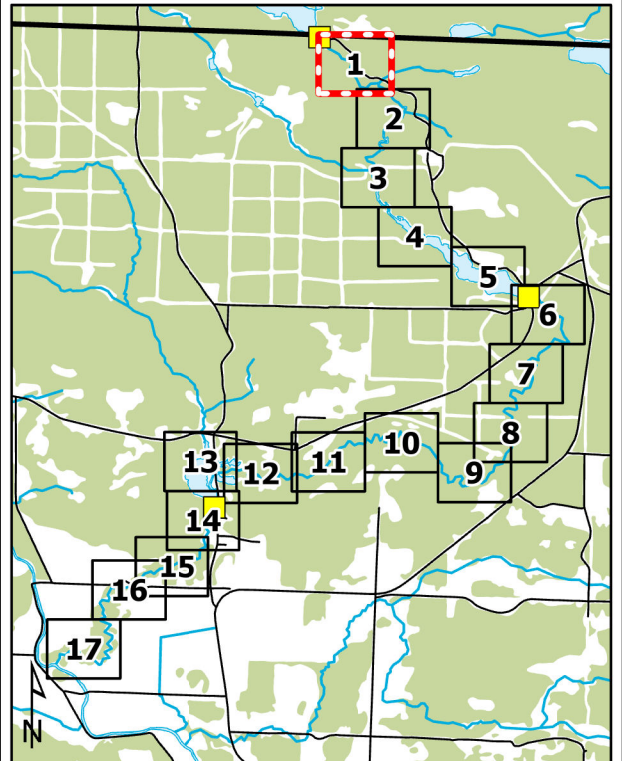
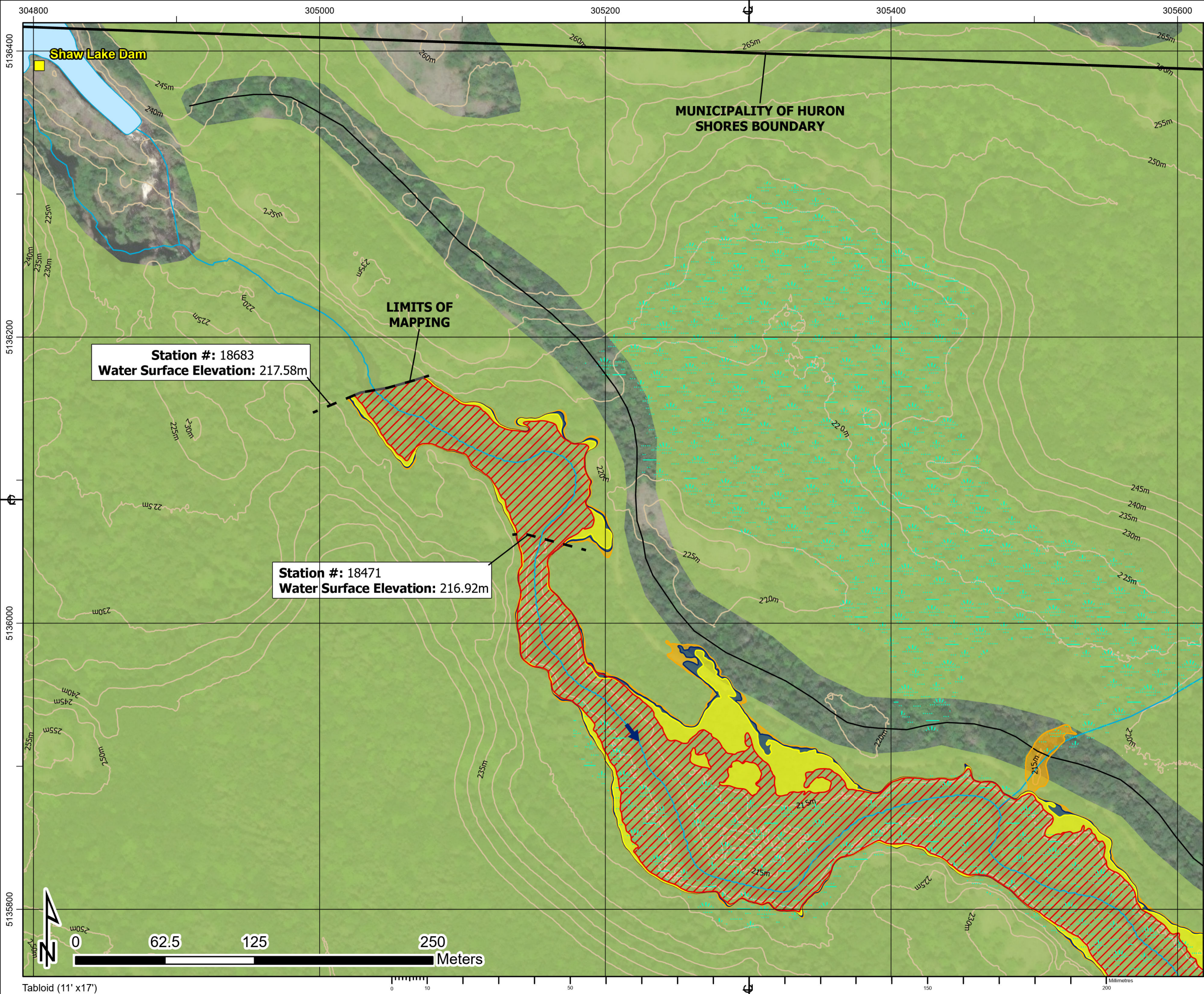

1. The flood inundation limits shown on this map are estimated limits associated with modelling flows and water levels as found in the Hatch report titled "Huron Shores Floodplain Mapping Technical Report", Document Number H370886-0000-2B0-230-0001.
2. The method, procedures, and assumptions used to develop these limits were approximate and therefore these maps should only be used as guidance. Actual areas inundated will depend on actual flood hydrograph characteristics and may differ from the hydrograph characteristics adopted for this study.
3. This map is for illustrative purposes only. Information contained herein is not a substitute for professional review or site survey and is subject to change without notice. The District Municipality of Huron Shores and Hatch Ltd. take no responsibility for, nor guarantee, the accuracy of the information contained on this map. Any interpretation or conclusions drawn from this map are the sole responsibility of the user.
4. LiDAR (Light Detection and Ranging) survey data collected October 28th, 2021 by Tulloch.
5. Contains information used under the Open Government License - Ontario; Resources: Railway, Ontario Road Network, Buildings, Woodlands, Wetlands.

**LEGEND**

Railway

Road

Contour (5m)

Building (As Symbol)

Building (To Scale)

Waterbody

Wetland

Wooded Area

Flow Direction

Dam

Climate Change Proxy Floodway

Climate Change Proxy Floodline

Regulatory Floodline (100-Year Flood)

50-Year Floodline

Cross Section (Climate Change Proxy Floodline Elevation)

**LITTLE THESSALON RIVER**

District Municipality of Huron Shores - Floodplain Mapping

**Little Thessalon River**

**50-Year, Regulatory, and Climate Change Proxy Event**

**Flood Inundation Map**

date - yr / month / day	projection	mapped by	checked by
2024/02/29	ZONE 17N	J. SNELGROVE	F. MASOOM
numerical scale	vertical datum	modeled by	model reviewed by
1:2,500	CGVD 2013	F. MASOOM	S. THAPA
horizontal datum	authorized by	service layer credits	
UTM NAD 1983 CSRS	S. THAPA	MAXAR, MICROSOFT	
report document no	sheet		rev
H370886-0000-2B0-230-0001	1 OF 17		0



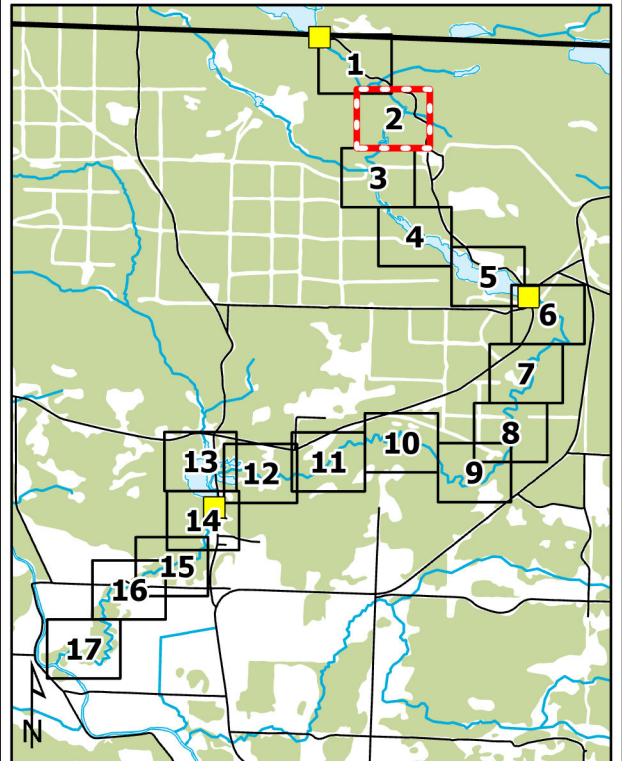
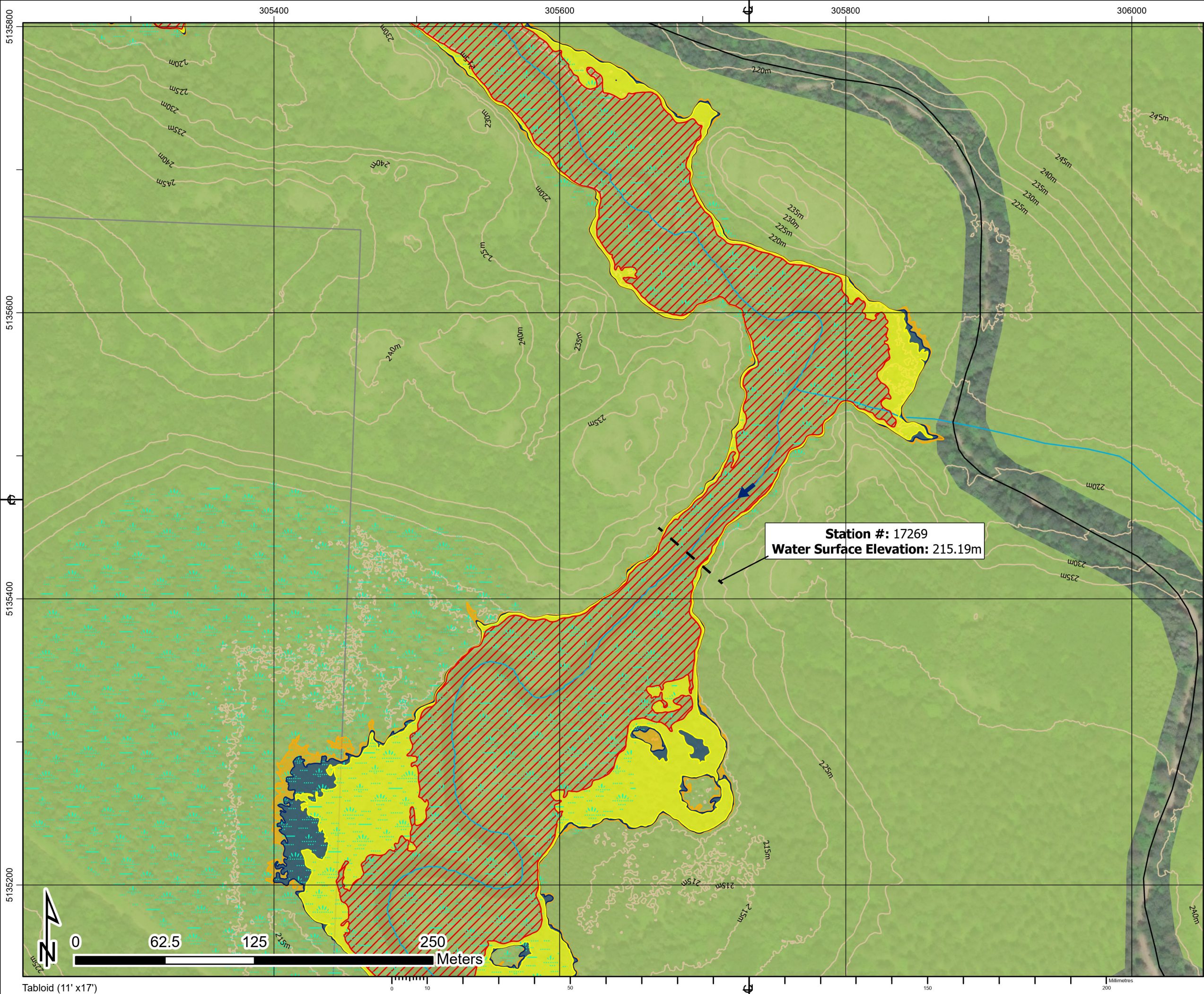

1. The flood inundation limits shown on this map are estimated limits associated with modelling flows and water levels as found in the Hatch report titled "Huron Shores Floodplain Mapping Technical Report", Document Number H370886-0000-2B0-230-0001.
2. The method, procedures, and assumptions used to develop these limits were approximate and therefore these maps should only be used as guidance. Actual areas inundated will depend on actual flood hydrograph characteristics and may differ from the hydrograph characteristics adopted for this study.
3. This map is for illustrative purposes only. Information contained herein is not a substitute for professional review or site survey and is subject to change without notice. The District Municipality of Huron Shores and Hatch Ltd. take no responsibility for, nor guarantee, the accuracy of the information contained on this map. Any interpretation or conclusions drawn from this map are the sole responsibility of the user.
4. LIDAR (Light Detection and Ranging) survey data collected October 28th, 2021 by Tulloch.
5. Contains information used under the Open Government License - Ontario; Resources: Railway, Ontario Road Network, Buildings, Woodlands, Wetlands.

**LEGEND**

Railway

Road

Contour (5m)

Building (As Symbol)

Building (To Scale)

Waterbody

Wetland

Wooded Area

Flow Direction

Dam

Climate Change Proxy Floodway

Climate Change Proxy Floodline

Regulatory Floodline (100-Year Flood)

50-Year Floodline

Cross Section (Climate Change Proxy Floodline Elevation)

**LITTLE THESSALON RIVER**

District Municipality of Huron Shores - Floodplain Mapping

**Little Thessalon River**

**50-Year, Regulatory, and Climate Change Proxy Event**

**Flood Inundation Map**

date - yr / month / day	projection	mapped by	checked by
2024/02/29	ZONE 17N	J. SNELGROVE	F. MASOOM
numerical scale	vertical datum	modeled by	model reviewed by
1:2,500	CGVD 2013	F. MASOOM	S. THAPA
horizontal datum	authorized by	service layer credits	
UTM NAD 1983 CSRS	S. THAPA	MAXAR	
report document no		sheet	rev
H370886-0000-2B0-230-0001		2 OF 17	0



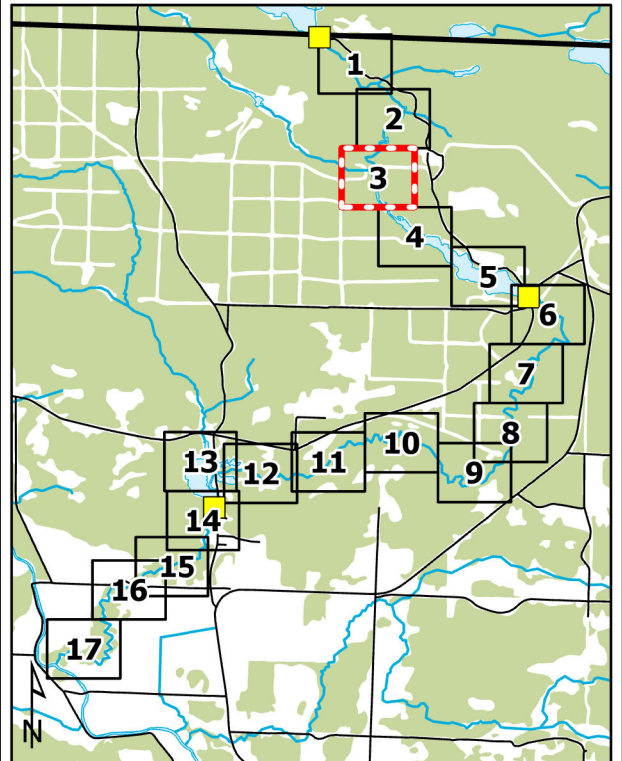
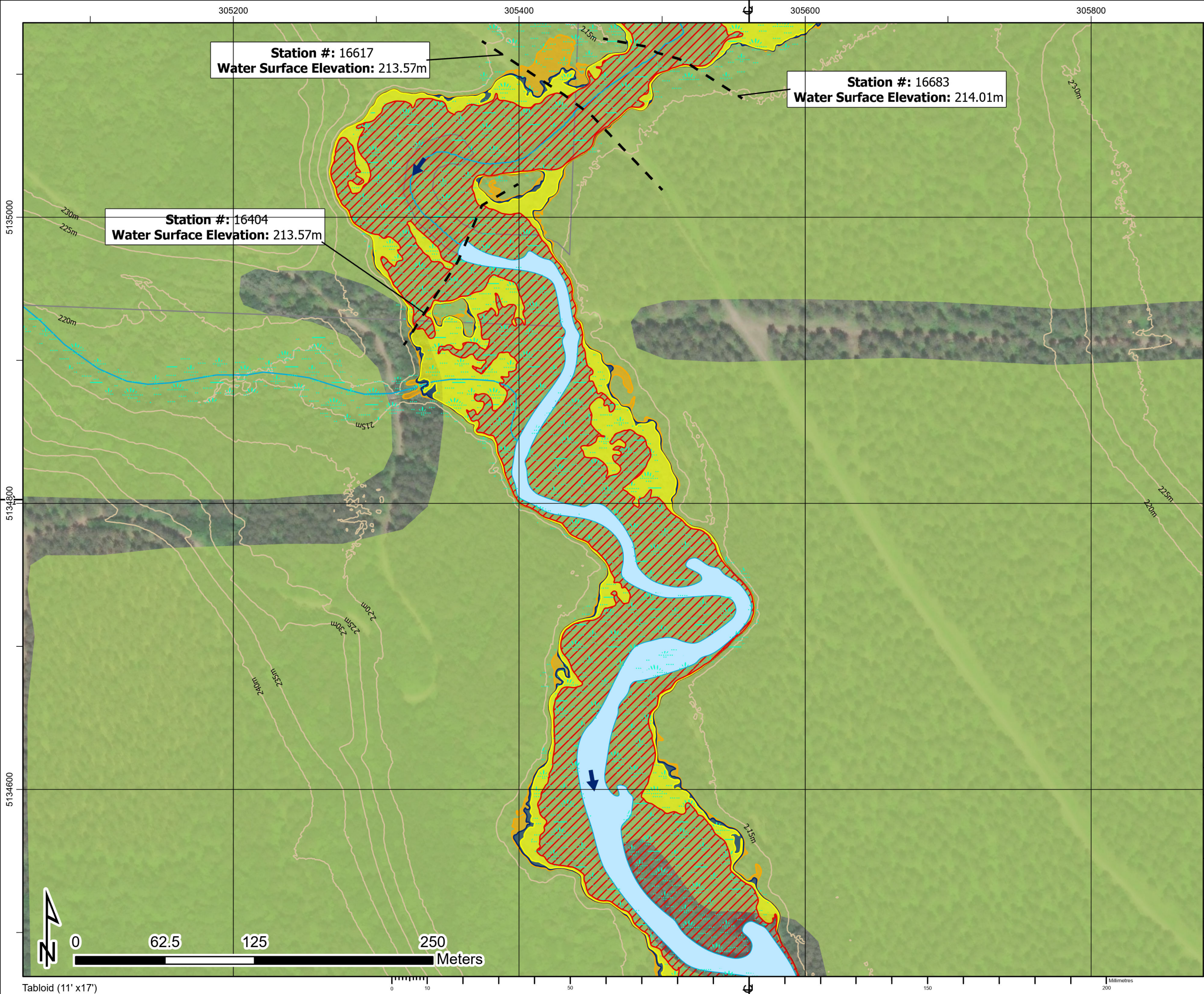

1. The flood inundation limits shown on this map are estimated limits associated with modelling flows and water levels as found in the Hatch report titled "Huron Shores Floodplain Mapping Technical Report", Document Number H370886-0000-2B0-230-0001.
2. The method, procedures, and assumptions used to develop these limits were approximate and therefore these maps should only be used as guidance. Actual areas inundated will depend on actual flood hydrograph characteristics and may differ from the hydrograph characteristics adopted for this study.
3. This map is for illustrative purposes only. Information contained herein is not a substitute for professional review or site survey and is subject to change without notice. The District Municipality of Huron Shores and Hatch Ltd. take no responsibility for, nor guarantee, the accuracy of the information contained on this map. Any interpretation or conclusions drawn from this map are the sole responsibility of the user.
4. LiDAR (Light Detection and Ranging) survey data collected October 28th, 2021 by Tulloch.
5. Contains information used under the Open Government License - Ontario; Resources: Railway, Ontario Road Network, Buildings, Woodlands, Wetlands.

**LEGEND**

Railway

Road

Contour (5m)

Building (As Symbol)

Building (To Scale)

Waterbody

Wetland

Wooded Area

Flow Direction

Dam

Climate Change Proxy Floodway

Climate Change Proxy Floodline

Regulatory Floodline (100-Year Flood)

50-Year Floodline

Cross Section (Climate Change Proxy Floodline Elevation)



**LITTLE THESSALON RIVER**

District Municipality of Huron Shores - Floodplain Mapping

**Little Thessalon River**

**50-Year, Regulatory, and Climate Change Proxy Event**

**Flood Inundation Map**

			
date - yr / month / day	projection	mapped by	checked by
2024/02/29	ZONE 17N	J. SNELGROVE	F. MASOOM
numerical scale	vertical datum	modeled by	model reviewed by
1:2,500	CGVD 2013	F. MASOOM	S. THAPA
horizontal datum	authorized by	service layer credits	
UTM NAD 1983 CSRS	S. THAPA	MAXAR	
report document no	sheet		rev
H370886-0000-2B0-230-0001	3 OF 17		0



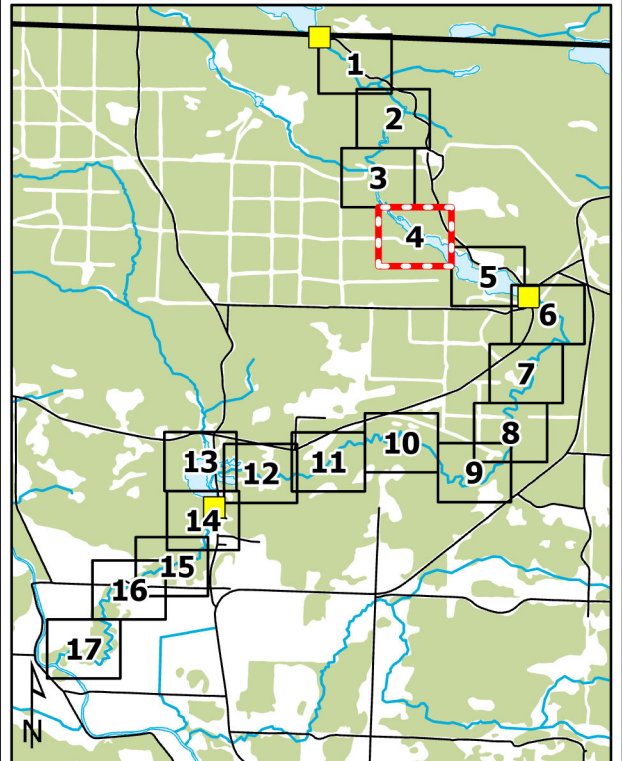
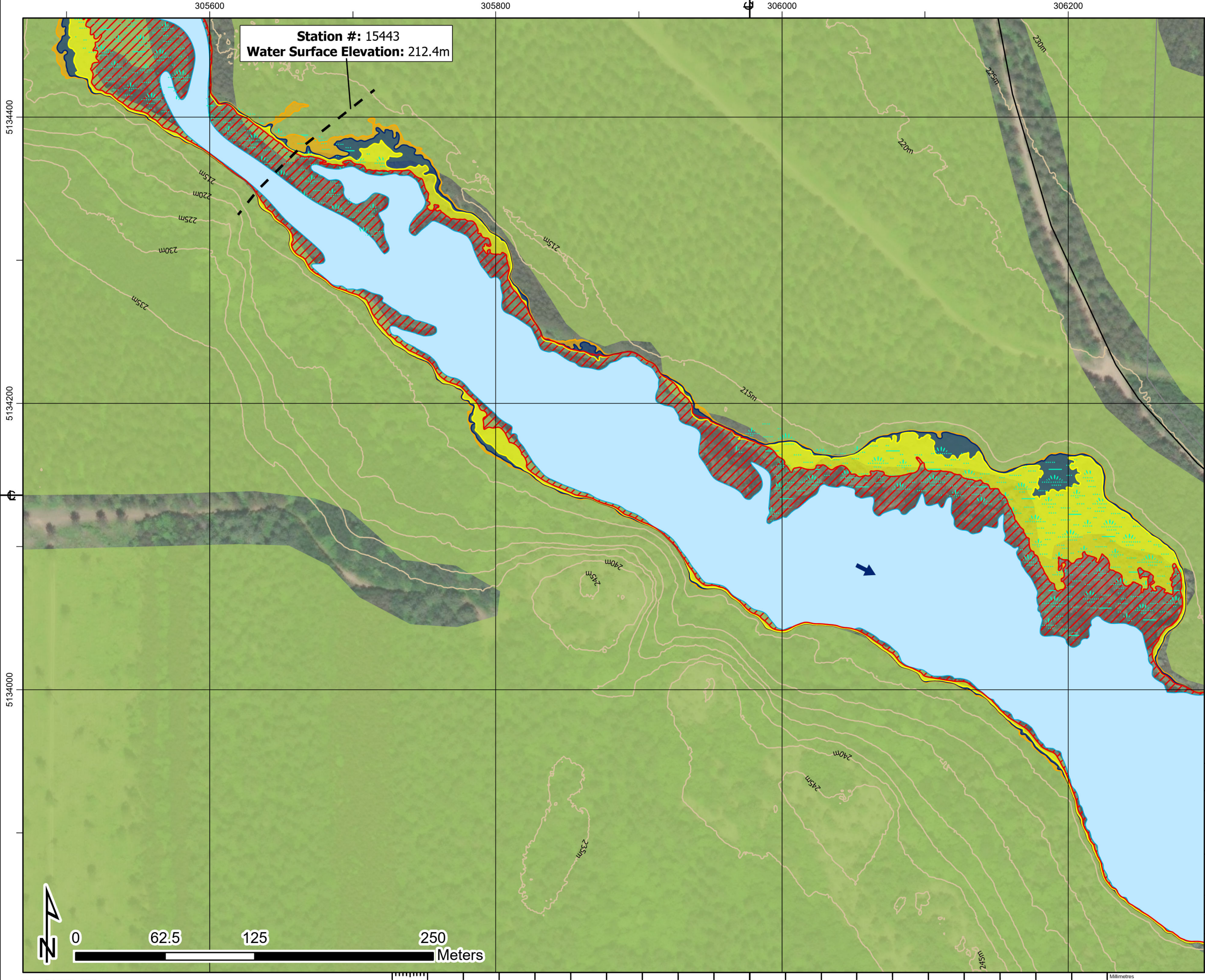

1. The flood inundation limits shown on this map are estimated limits associated with modelling flows and water levels as found in the Hatch report titled "Huron Shores Floodplain Mapping Technical Report", Document Number H370886-0000-2B0-230-0001.
2. The method, procedures, and assumptions used to develop these limits were approximate and therefore these maps should only be used as guidance. Actual areas inundated will depend on actual flood hydrograph characteristics and may differ from the hydrograph characteristics adopted for this study.
3. This map is for illustrative purposes only. Information contained herein is not a substitute for professional review or site survey and is subject to change without notice. The District Municipality of Huron Shores and Hatch Ltd. take no responsibility for, nor guarantee, the accuracy of the information contained on this map. Any interpretation or conclusions drawn from this map are the sole responsibility of the user.
4. LiDAR (Light Detection and Ranging) survey data collected October 28th, 2021 by Tulloch.
5. Contains information used under the Open Government License - Ontario; Resources: Railway, Ontario Road Network, Buildings, Woodlands, Wetlands.

**LEGEND**

Railway

Road

Contour (5m)

Building (As Symbol)

Building (To Scale)

Waterbody

Wetland

Wooded Area

Flow Direction

Dam

Climate Change Proxy Floodway

Climate Change Proxy Floodline

Regulatory Floodline (100-Year Flood)

50-Year Floodline

Cross Section (Climate Change Proxy Floodline Elevation)

**LITTLE THESSALON RIVER**

District Municipality of Huron Shores - Floodplain Mapping  
**Little Thessalon River**  
**50-Year, Regulatory, and Climate Change Proxy Event**  
**Flood Inundation Map**

date - yr / month / day	projection	mapped by	checked by
2024/02/29	ZONE 17N	J. SNELGROVE	F. MASOOM
numerical scale	vertical datum	modeled by	model reviewed by
1:2,500	CGVD 2013	F. MASOOM	S. THAPA
horizontal datum	authorized by	service layer credits	
UTM NAD 1983 CSRS	S. THAPA	MAXAR	
report document no		sheet	rev
H370886-0000-2B0-230-0001		4 OF 17	0



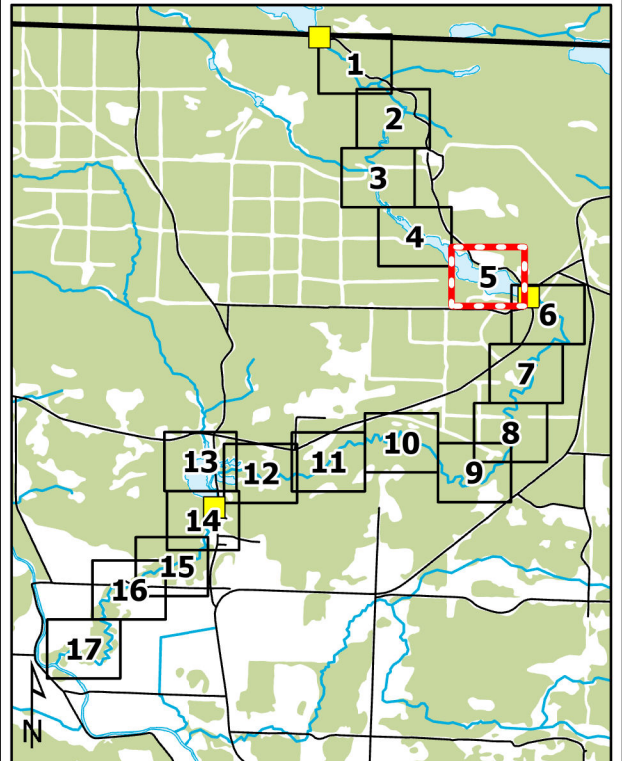
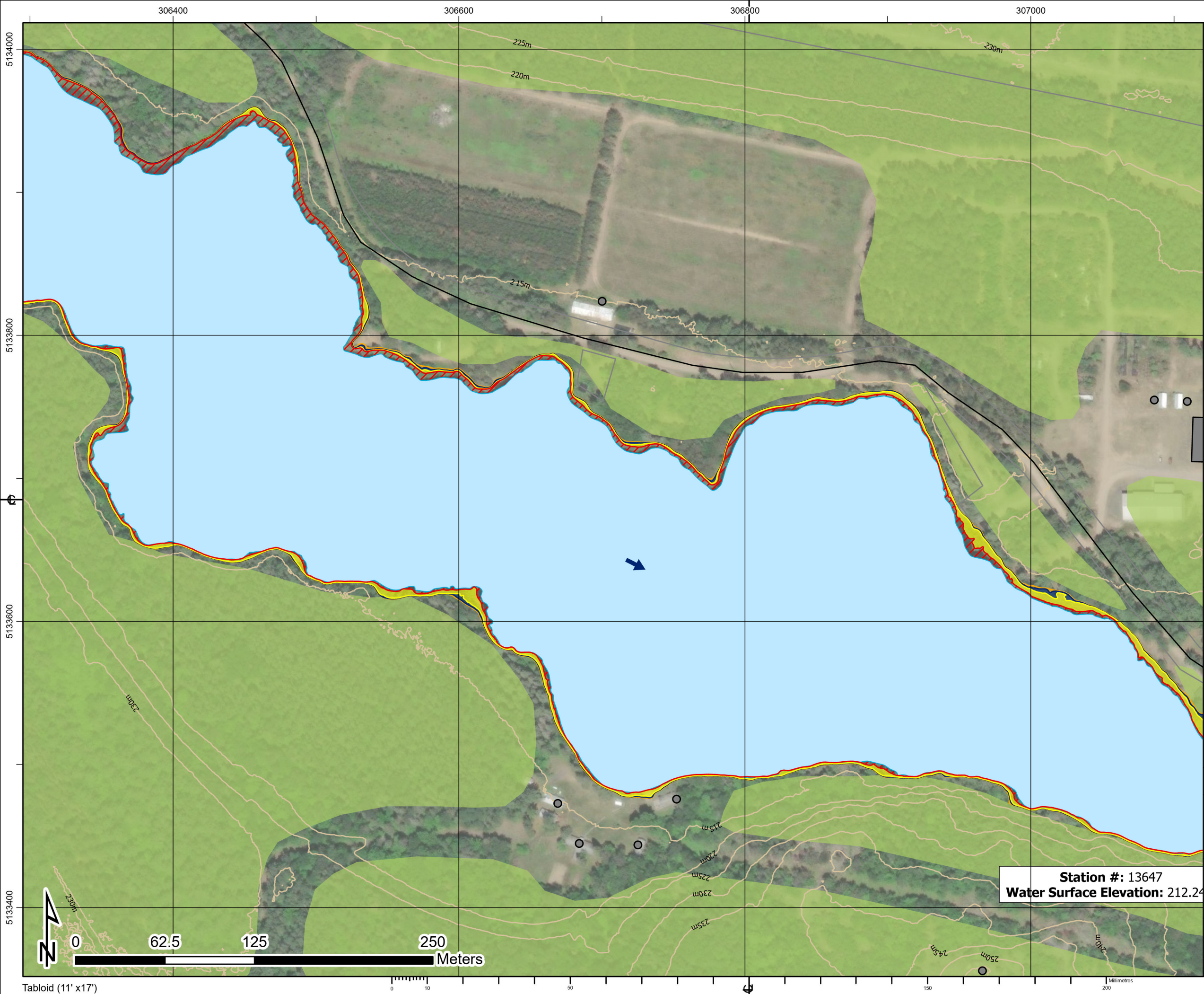

1. The flood inundation limits shown on this map are estimated limits associated with modelling flows and water levels as found in the Hatch report titled "Huron Shores Floodplain Mapping Technical Report", Document Number H370886-0000-2B0-230-0001.
2. The method, procedures, and assumptions used to develop these limits were approximate and therefore these maps should only be used as guidance. Actual areas inundated will depend on actual flood hydrograph characteristics and may differ from the hydrograph characteristics adopted for this study.
3. This map is for illustrative purposes only. Information contained herein is not a substitute for professional review or site survey and is subject to change without notice. The District Municipality of Huron Shores and Hatch Ltd. take no responsibility for, nor guarantee, the accuracy of the information contained on this map. Any interpretation or conclusions drawn from this map are the sole responsibility of the user.
4. LIDAR (Light Detection and Ranging) survey data collected October 28th, 2021 by Tulloch.
5. Contains information used under the Open Government License - Ontario; Resources: Railway, Ontario Road Network, Buildings, Woodlands, Wetlands.

**LEGEND**

Railway

Road

Contour (5m)

Building (As Symbol)

Building (To Scale)

Waterbody

Wetland

Wooded Area

Flow Direction

Dam

Climate Change Proxy Floodway

Climate Change Proxy Floodline

Regulatory Floodline (100-Year Flood)

50-Year Floodline

Cross Section (Climate Change Proxy Floodline Elevation)

**LITTLE THESSALON RIVER**

District Municipality of Huron Shores - Floodplain Mapping

**Little Thessalon River**

**50-Year, Regulatory, and Climate Change Proxy Event**

**Flood Inundation Map**

date - yr / month / day	projection	mapped by	checked by
2024/02/29	ZONE 17N	J. SNELGROVE	F. MASOOM
numerical scale	vertical datum	modelled by	model reviewed by
1:2,500	CGVD 2013	F. MASOOM	S. THAPA
horizontal datum	authorized by	service layer credits	
UTM NAD 1983 CSRS	S. THAPA	MAXAR	
report document no		sheet	rev
H370886-0000-2B0-230-0001		5 OF 17	0

**Station #: 13647**

**Water Surface Elevation: 212.24**



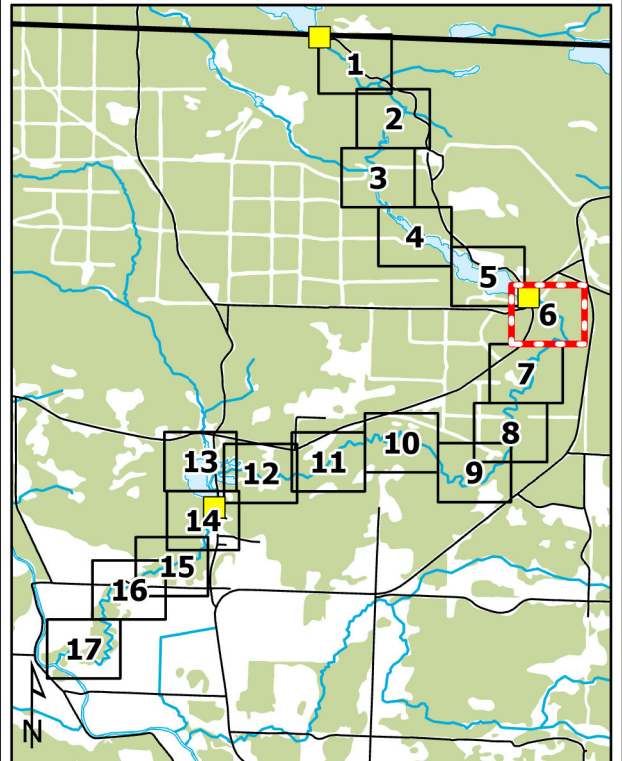
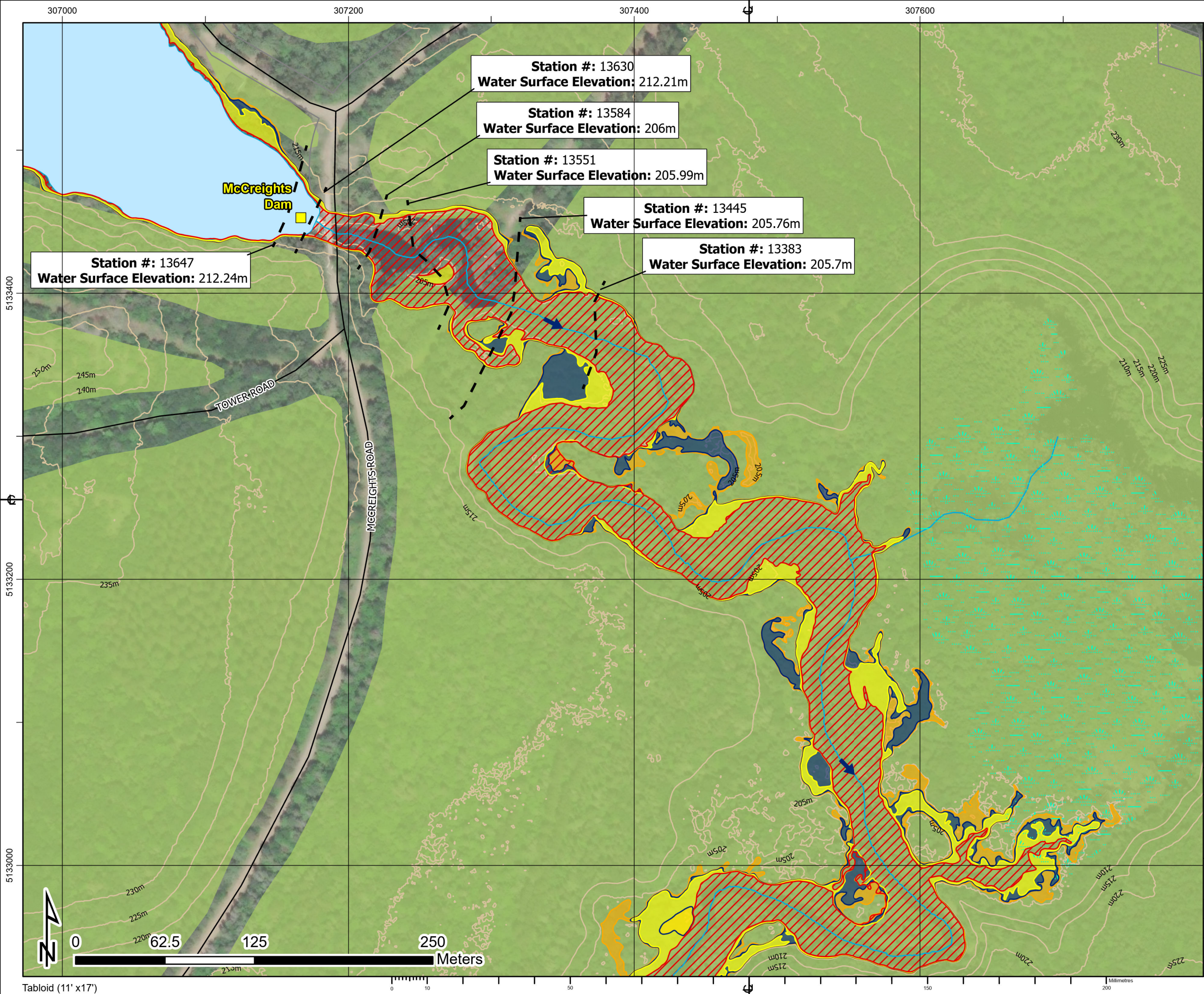

1. The flood inundation limits shown on this map are estimated limits associated with modelling flows and water levels as found in the Hatch report titled "Huron Shores Floodplain Mapping Technical Report", Document Number H370886-0000-2B0-230-0001.
2. The method, procedures, and assumptions used to develop these limits were approximate and therefore these maps should only be used as guidance. Actual areas inundated will depend on actual flood hydrograph characteristics and may differ from the hydrograph characteristics adopted for this study.
3. This map is for illustrative purposes only. Information contained herein is not a substitute for professional review or site survey and is subject to change without notice. The District Municipality of Huron Shores and Hatch Ltd. take no responsibility for, nor guarantee, the accuracy of the information contained on this map. Any interpretation or conclusions drawn from this map are the sole responsibility of the user.
4. LIDAR (Light Detection and Ranging) survey data collected October 28th, 2021 by Tulloch.
5. Contains information used under the Open Government License - Ontario; Resources: Railway, Ontario Road Network, Buildings, Woodlands, Wetlands.

**LEGEND**

Railway

Road

Contour (5m)

Building (As Symbol)

Building (To Scale)

Waterbody

Wetland

Wooded Area

Flow Direction

Dam

Climate Change Proxy Floodway

Climate Change Proxy Floodline

Regulatory Floodline (100-Year Flood)

50-Year Floodline

Cross Section (Climate Change Proxy Floodline Elevation)



### LITTLE THESSALON RIVER

District Municipality of Huron Shores - Floodplain Mapping

#### Little Thessalon River

#### 50-Year, Regulatory, and Climate Change Proxy Event

#### Flood Inundation Map

					
date - yr / month / day 2024/02/29		projection ZONE 17N	mapped by J. SNELGROVE	checked by F. MASOOM	
numerical scale 1:2,500		vertical datum CGVD 2013	modeled by F. MASOOM	model reviewed by S. THAPA	
horizontal datum UTM NAD 1983 CSRS			authorized by S. THAPA	service layer credits MAXAR	
report document no H370886-0000-2B0-230-0001				sheet 6 OF 17	rev 0



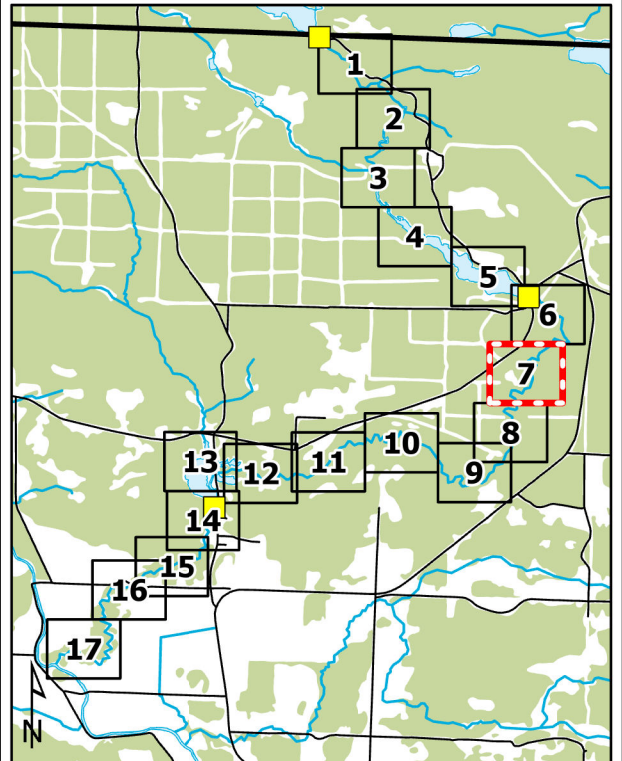
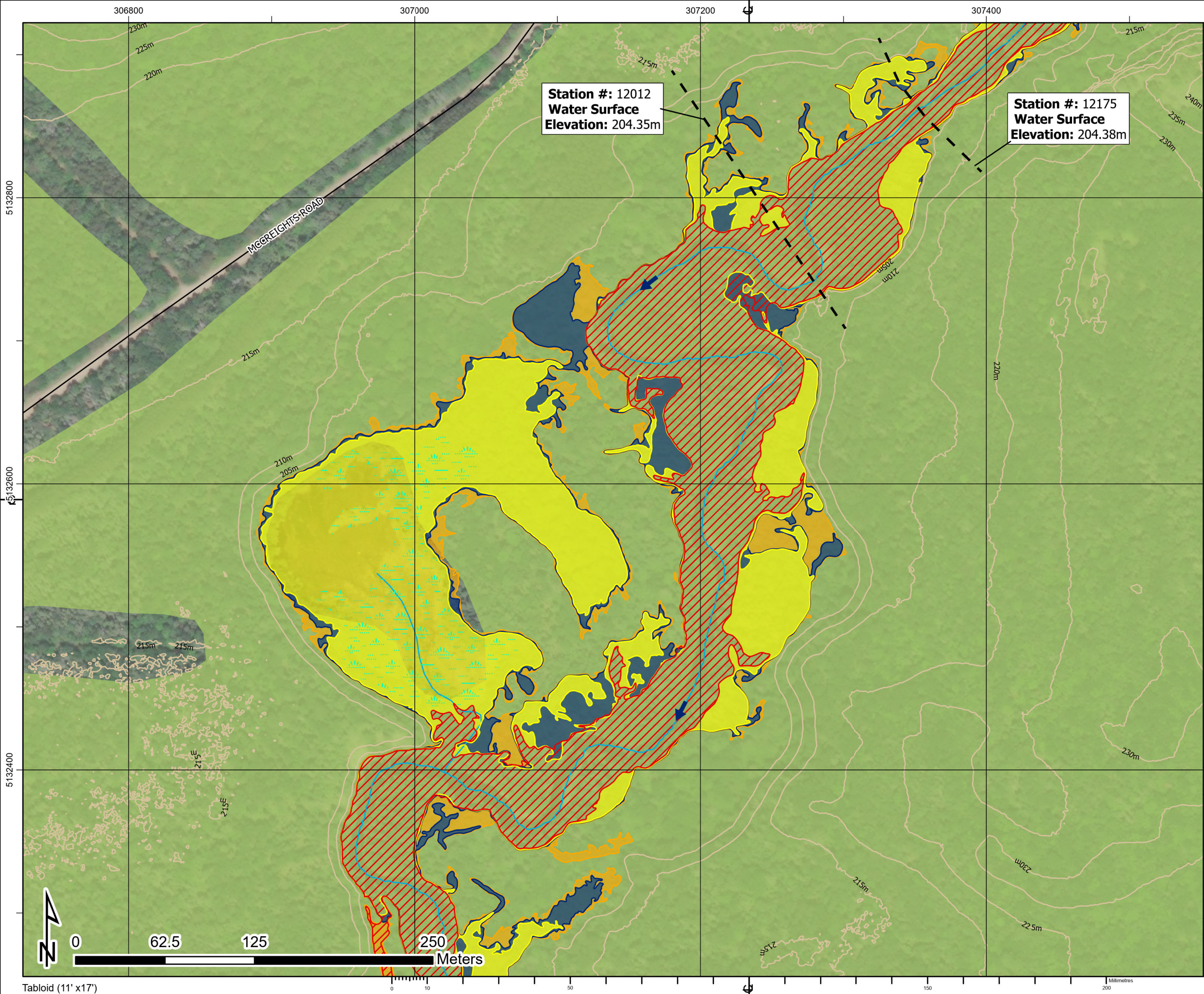

1. The flood inundation limits shown on this map are estimated limits associated with modelling flows and water levels as found in the Hatch report titled "Huron Shores Floodplain Mapping Technical Report", Document Number H370886-0000-2B0-230-0001.
2. The method, procedures, and assumptions used to develop these limits were approximate and therefore these maps should only be used as guidance. Actual areas inundated will depend on actual flood hydrograph characteristics and may differ from the hydrograph characteristics adopted for this study.
3. This map is for illustrative purposes only. Information contained herein is not a substitute for professional review or site survey and is subject to change without notice. The District Municipality of Huron Shores and Hatch Ltd. take no responsibility for, nor guarantee, the accuracy of the information contained on this map. Any interpretation or conclusions drawn from this map are the sole responsibility of the user.
4. LiDAR (Light Detection and Ranging) survey data collected October 28th, 2021 by Tulloch.
5. Contains information used under the Open Government License - Ontario; Resources: Railway, Ontario Road Network, Buildings, Woodlands, Wetlands.

**LEGEND**

Railway

Road

Contour (5m)

Building (As Symbol)

Building (To Scale)

Waterbody

Wetland

Wooded Area

Flow Direction

Dam

Climate Change Proxy Floodway

Climate Change Proxy Floodline

Regulatory Floodline (100-Year Flood)

50-Year Floodline

Cross Section (Climate Change Proxy Floodline Elevation)



**LITTLE THESSALON RIVER**

District Municipality of Huron Shores - Floodplain Mapping

**Little Thessalon River**

**50-Year, Regulatory, and Climate Change Proxy Event**

**Flood Inundation Map**

							
date - yr / month / day		projection		mapped by		checked by	
2024/02/29		ZONE 17N		J. SNELGROVE		F. MASOOM	
numerical scale		vertical datum		modeled by		model reviewed by	
1:2,500		CGVD 2013		F. MASOOM		S. THAPA	
horizontal datum		UTM NAD 1983 CSRS		authorized by		service layer credits	
report document no				S. THAPA		MAXAR	
H370886-0000-2B0-230-0001				sheet		rev	
				7 OF 17		0	



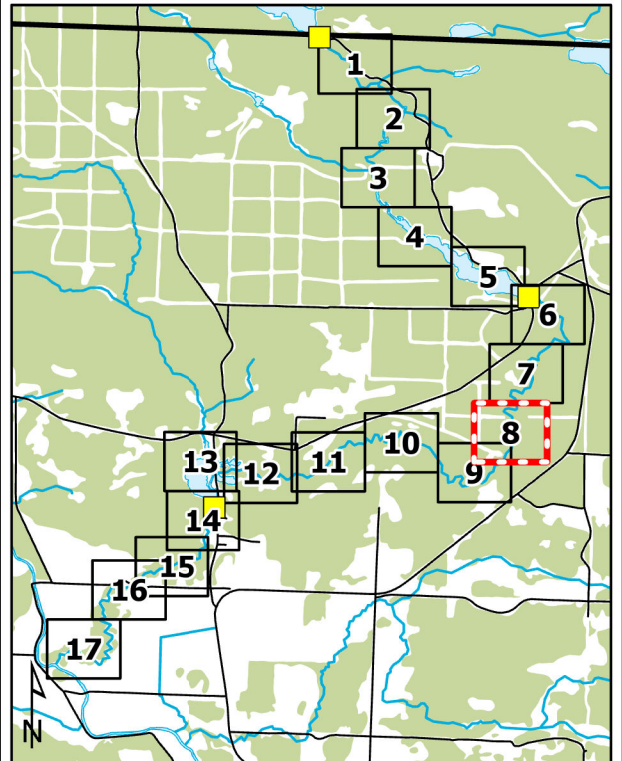
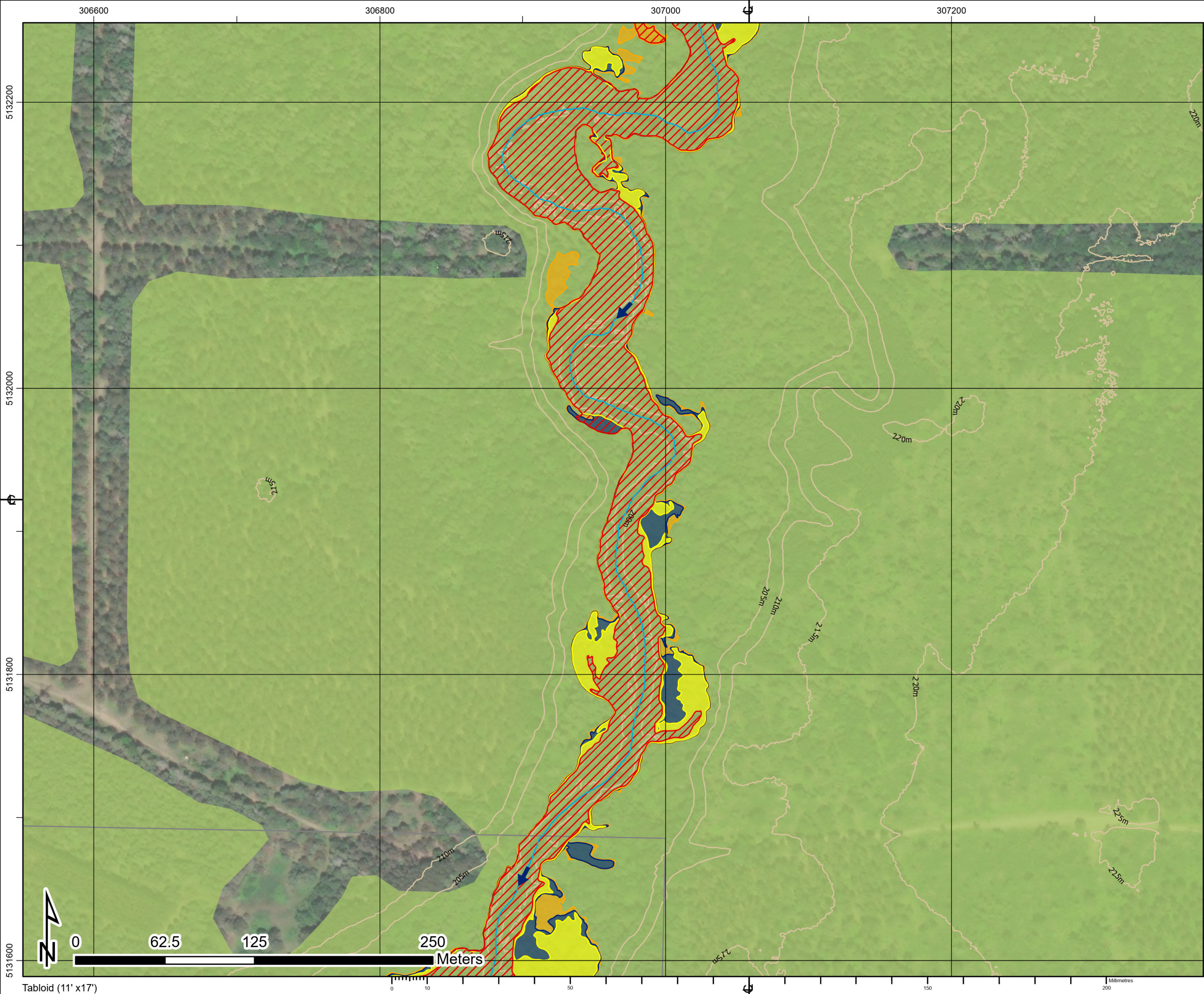

1. The flood inundation limits shown on this map are estimated limits associated with modelling flows and water levels as found in the Hatch report titled "Huron Shores Floodplain Mapping Technical Report", Document Number H370886-0000-2B0-230-0001.
2. The method, procedures, and assumptions used to develop these limits were approximate and therefore these maps should only be used as guidance. Actual areas inundated will depend on actual flood hydrograph characteristics and may differ from the hydrograph characteristics adopted for this study.
3. This map is for illustrative purposes only. Information contained herein is not a substitute for professional review or site survey and is subject to change without notice. The District Municipality of Huron Shores and Hatch Ltd. take no responsibility for, nor guarantee, the accuracy of the information contained on this map. Any interpretation or conclusions drawn from this map are the sole responsibility of the user.
4. LiDAR (Light Detection and Ranging) survey data collected October 28th, 2021 by Tulloch.
5. Contains information used under the Open Government License - Ontario; Resources: Railway, Ontario Road Network, Buildings, Woodlands, Wetlands.

**LEGEND**

Railway

Road

Contour (5m)

Building (As Symbol)

Building (To Scale)

Waterbody

Wetland

Wooded Area

Flow Direction

Dam

Climate Change Proxy Floodway

Climate Change Proxy Floodline

Regulatory Floodline (100-Year Flood)

50-Year Floodline

Cross Section (Climate Change Proxy Floodline Elevation)

### LITTLE THESSALON RIVER

District Municipality of Huron Shores - Floodplain Mapping  
**Little Thessalon River**  
**50-Year, Regulatory, and Climate Change Proxy Event**  
**Flood Inundation Map**

date - yr / month / day	projection	mapped by	checked by
2024/02/29	ZONE 17N	J. SNELGROVE	F. MASOOM
numerical scale	vertical datum	modeled by	model reviewed by
1:2,500	CGVD 2013	F. MASOOM	S. THAPA
horizontal datum	authorized by	service layer credits	
UTM NAD 1983 CSRS	S. THAPA	MAXAR	
report document no		sheet	rev
H370886-0000-2B0-230-0001		8 OF 17	0



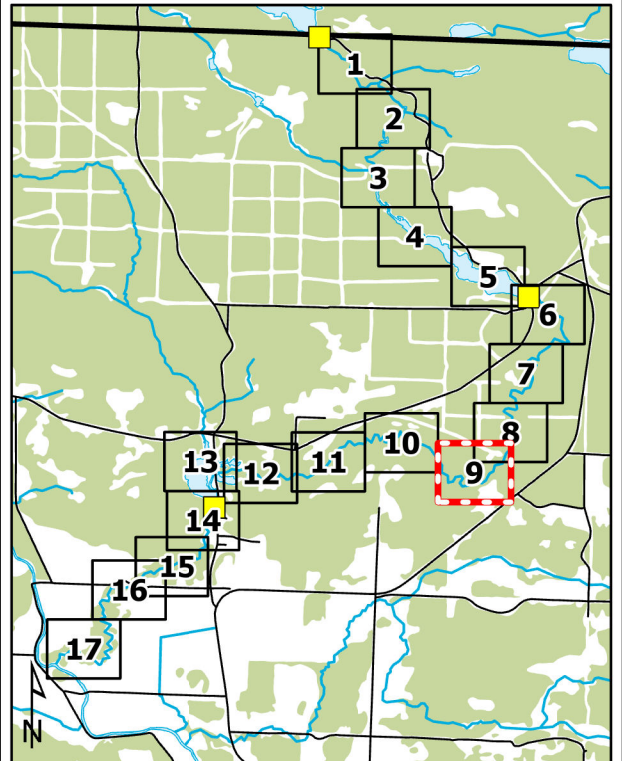
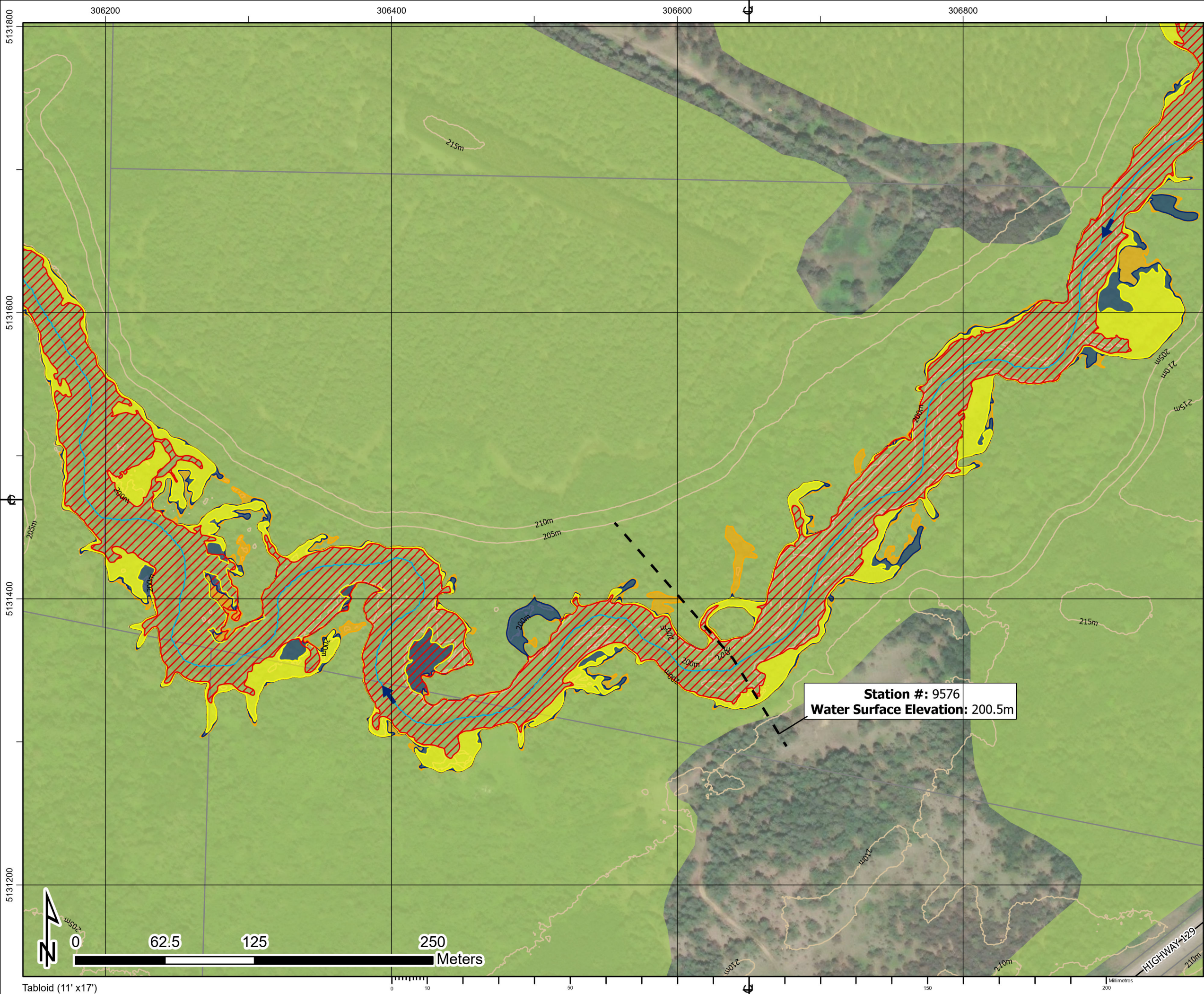

1. The flood inundation limits shown on this map are estimated limits associated with modelling flows and water levels as found in the Hatch report titled "Huron Shores Floodplain Mapping Technical Report", Document Number H370886-0000-2B0-230-0001.
2. The method, procedures, and assumptions used to develop these limits were approximate and therefore these maps should only be used as guidance. Actual areas inundated will depend on actual flood hydrograph characteristics and may differ from the hydrograph characteristics adopted for this study.
3. This map is for illustrative purposes only. Information contained herein is not a substitute for professional review or site survey and is subject to change without notice. The District Municipality of Huron Shores and Hatch Ltd. take no responsibility for, nor guarantee, the accuracy of the information contained on this map. Any interpretation or conclusions drawn from this map are the sole responsibility of the user.
4. LiDAR (Light Detection and Ranging) survey data collected October 28th, 2021 by Tulloch.
5. Contains information used under the Open Government License - Ontario; Resources: Railway, Ontario Road Network, Buildings, Woodlands, Wetlands.

**LEGEND**

Railway

Road

Contour (5m)

Building (As Symbol)

Building (To Scale)

Waterbody

Wetland

Wooded Area

Flow Direction

Dam

Climate Change Proxy Floodway

Climate Change Proxy Floodline

Regulatory Floodline (100-Year Flood)

50-Year Floodline

Cross Section (Climate Change Proxy Floodline Elevation)

**LITTLE THESSALON RIVER**

District Municipality of Huron Shores - Floodplain Mapping

**Little Thessalon River**

**50-Year, Regulatory, and Climate Change Proxy Event**

**Flood Inundation Map**

date - yr / month / day	projection	mapped by	checked by
2024/02/29	ZONE 17N	J. SNELGROVE	F. MASOOM
numerical scale	vertical datum	modelled by	model reviewed by
1:2,500	CGVD 2013	F. MASOOM	S. THAPA
horizontal datum	authorized by	service layer credits	
UTM NAD 1983 CSRS	S. THAPA	MAXAR	
report document no			sheet
H370886-0000-2B0-230-0001			9 OF 17
			rev
			0



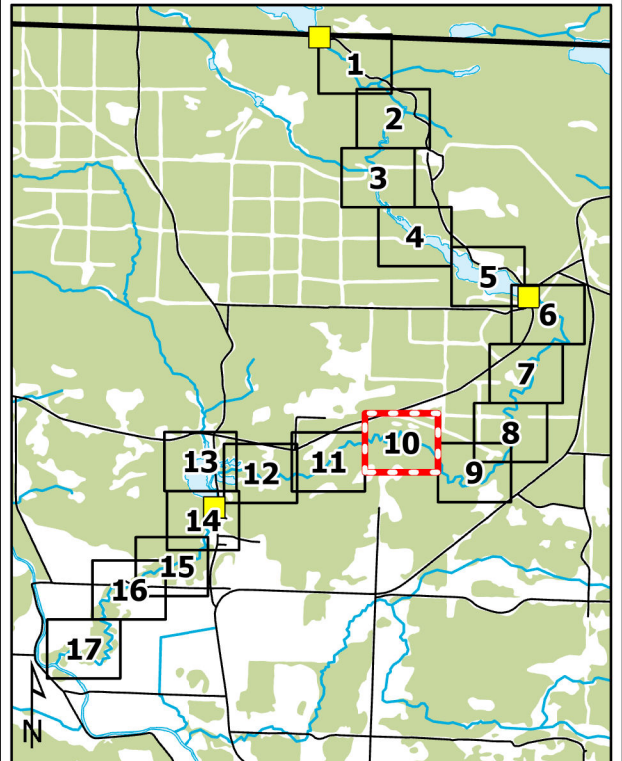
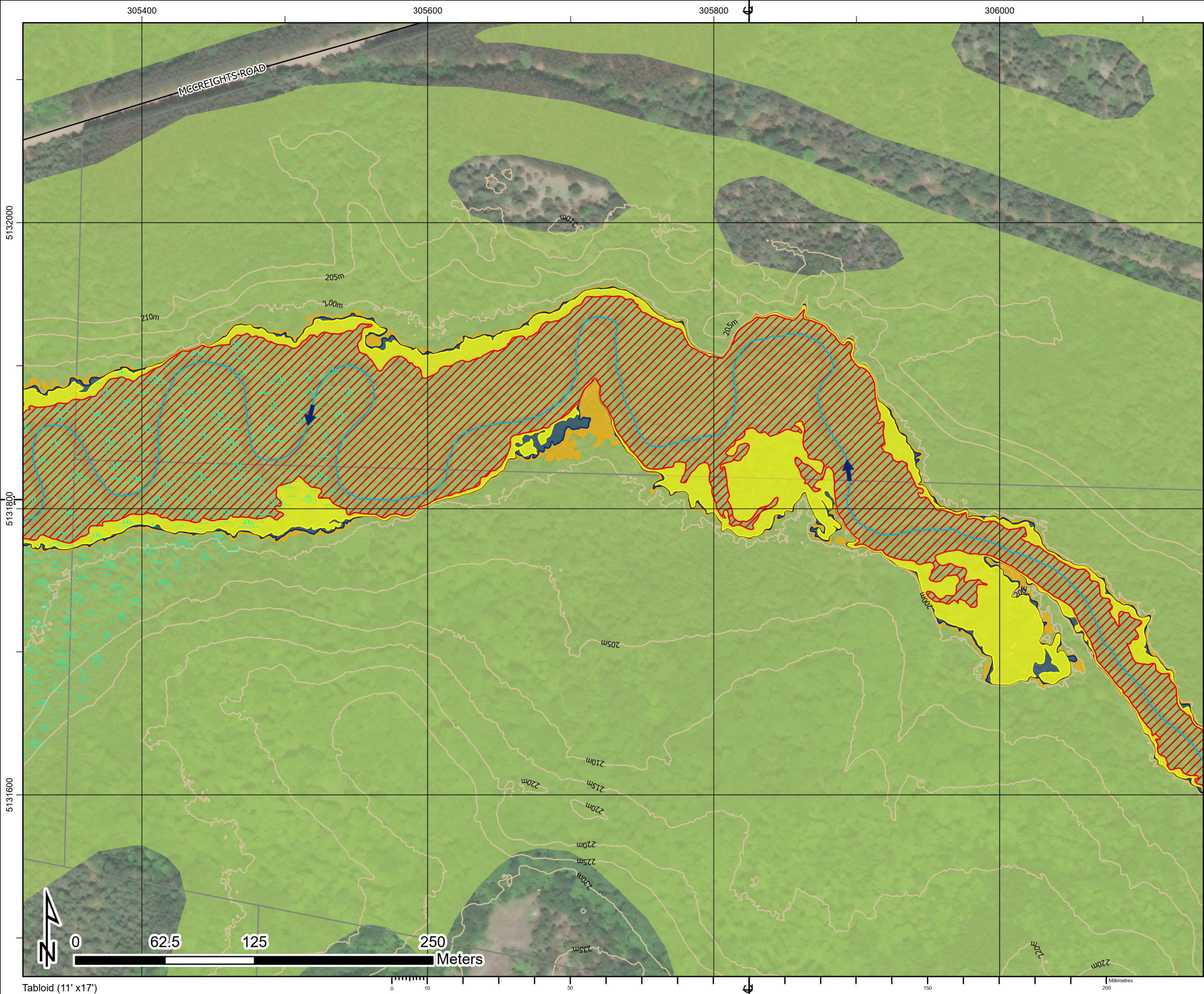

1. The flood inundation limits shown on this map are estimated limits associated with modelling flows and water levels as found in the Hatch report titled "Huron Shores Floodplain Mapping Technical Report", Document Number H370886-0000-2B0-230-0001.
2. The method, procedures, and assumptions used to develop these limits were approximate and therefore these maps should only be used as guidance. Actual areas inundated will depend on actual flood hydrograph characteristics and may differ from the hydrograph characteristics adopted for this study.
3. This map is for illustrative purposes only. Information contained herein is not a substitute for professional review or site survey and is subject to change without notice. The District Municipality of Huron Shores and Hatch Ltd. take no responsibility for, nor guarantee, the accuracy of the information contained on this map. Any interpretation or conclusions drawn from this map are the sole responsibility of the user.
4. LIDAR (Light Detection and Ranging) survey data collected October 28th, 2021 by Tulloch.
5. Contains information used under the Open Government License - Ontario; Resources: Railway, Ontario Road Network, Buildings, Woodlands, Wetlands.

**LEGEND**

Railway

Road

Contour (5m)

Building (As Symbol)

Building (To Scale)

Waterbody

Wetland

Wooded Area

Flow Direction

Dam

Climate Change Proxy Floodway

Climate Change Proxy Floodline

Regulatory Floodline (100-Year Flood)

50-Year Floodline

Cross Section (Climate Change Proxy Floodline Elevation)



### LITTLE THESSALON RIVER

District Municipality of Huron Shores - Floodplain Mapping

**Little Thessalon River**

**50-Year, Regulatory, and Climate Change Proxy Event**

**Flood Inundation Map**

			
date - yr / month / day	projection	mapped by	checked by
2024/02/29	ZONE 17N	J. SNELGROVE	F. MASOOM
numerical scale	vertical datum	modeled by	model reviewed by
1:2,500	CGVD 2013	F. MASOOM	S. THAPA
horizontal datum		authorized by	service layer credits
UTM NAD 1983 CSRS		S. THAPA	MAXAR
report document no			sheet
H370886-0000-2B0-230-0001			10 OF 17
			rev
			0



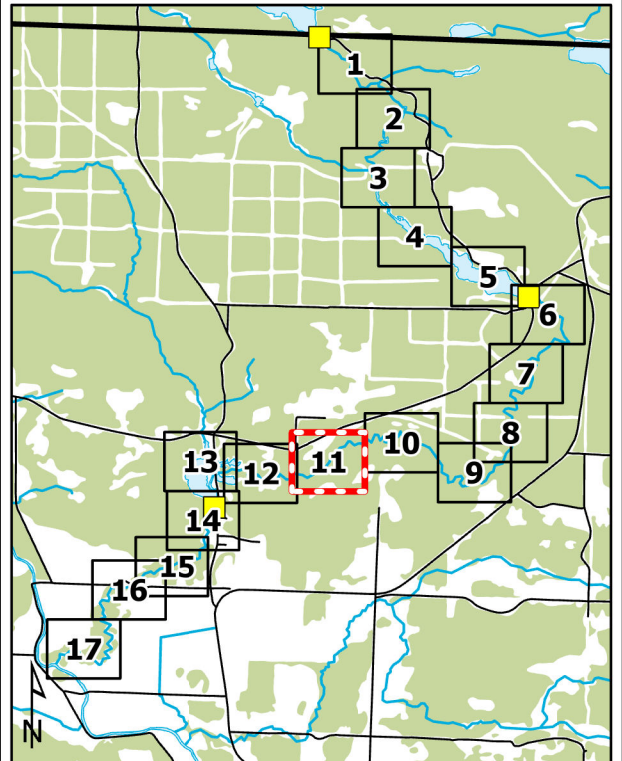
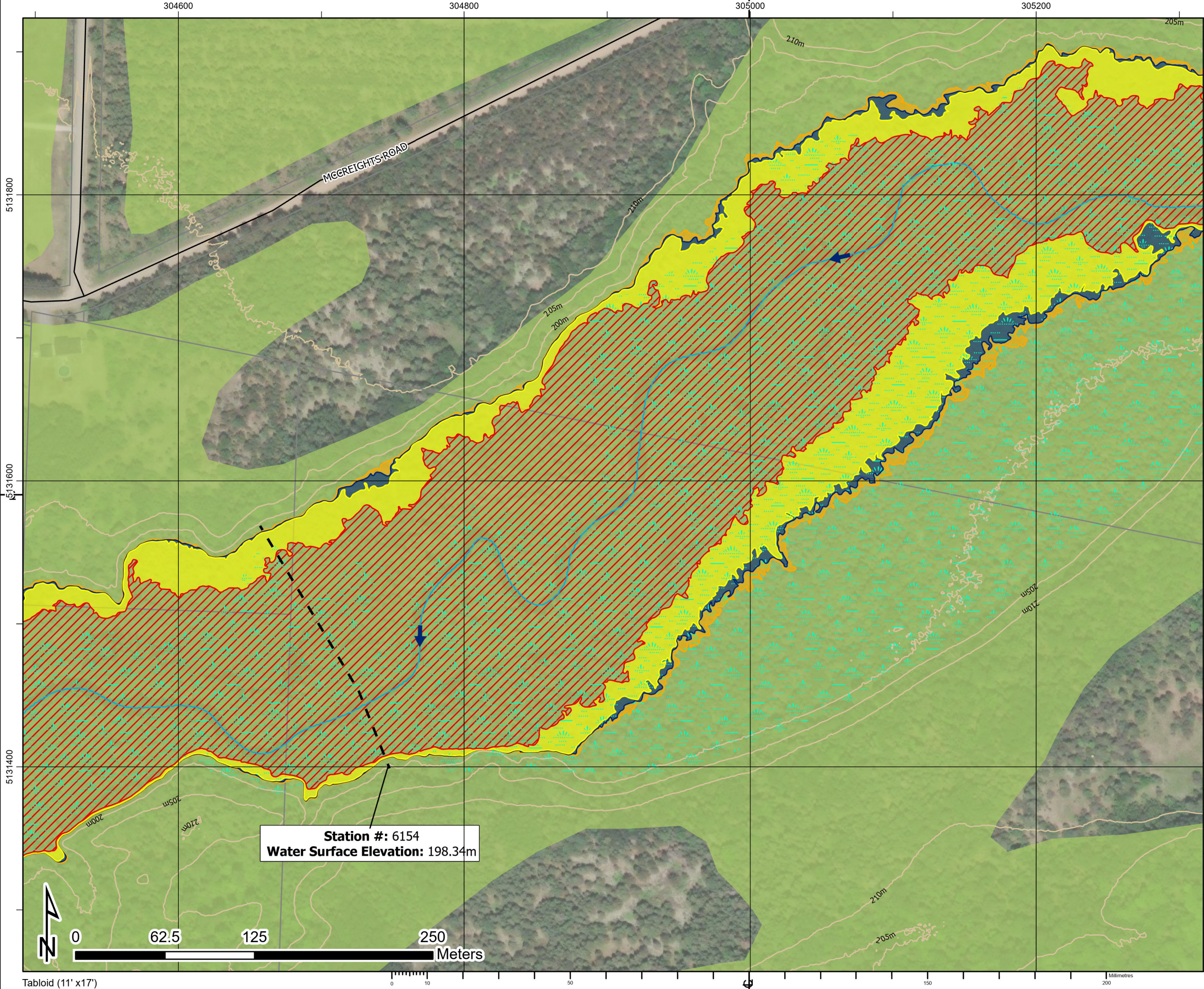

1. The flood inundation limits shown on this map are estimated limits associated with modelling flows and water levels as found in the Hatch report titled "Huron Shores Floodplain Mapping Technical Report", Document Number H370886-0000-2B0-230-0001.
2. The method, procedures, and assumptions used to develop these limits were approximate and therefore these maps should only be used as guidance. Actual areas inundated will depend on actual flood hydrograph characteristics and may differ from the hydrograph characteristics adopted for this study.
3. This map is for illustrative purposes only. Information contained herein is not a substitute for professional review or site survey and is subject to change without notice. The District Municipality of Huron Shores and Hatch Ltd. take no responsibility for, nor guarantee, the accuracy of the information contained on this map. Any interpretation or conclusions drawn from this map are the sole responsibility of the user.
4. LIDAR (Light Detection and Ranging) survey data collected October 28th, 2021 by Tulloch.
5. Contains information used under the Open Government License - Ontario; Resources: Railway, Ontario Road Network, Buildings, Woodlands, Wetlands.

**LEGEND**

Railway

Road

Contour (5m)

Building (As Symbol)

Building (To Scale)

Waterbody

Wetland

Wooded Area

Flow Direction

Dam

Climate Change Proxy Floodway

Climate Change Proxy Floodline

Regulatory Floodline (100-Year Flood)

50-Year Floodline

Cross Section (Climate Change Proxy Floodline Elevation)

**LITTLE THESSALON RIVER**

District Municipality of Huron Shores - Floodplain Mapping

**Little Thessalon River**

**50-Year, Regulatory, and Climate Change Proxy Event**

**Flood Inundation Map**

date - yr / month / day	projection	mapped by	checked by
2024/02/29	ZONE 17N	J. SNELGROVE	F. MASOOM
numerical scale	vertical datum	modeled by	model reviewed by
1:2,500	CGVD 2013	F. MASOOM	S. THAPA
horizontal datum	authorized by	service layer credits	
UTM NAD 1983 CSRS	S. THAPA	MAXAR	
report document no			sheet
H370886-0000-2B0-230-0001			11 OF 17
			rev
			0



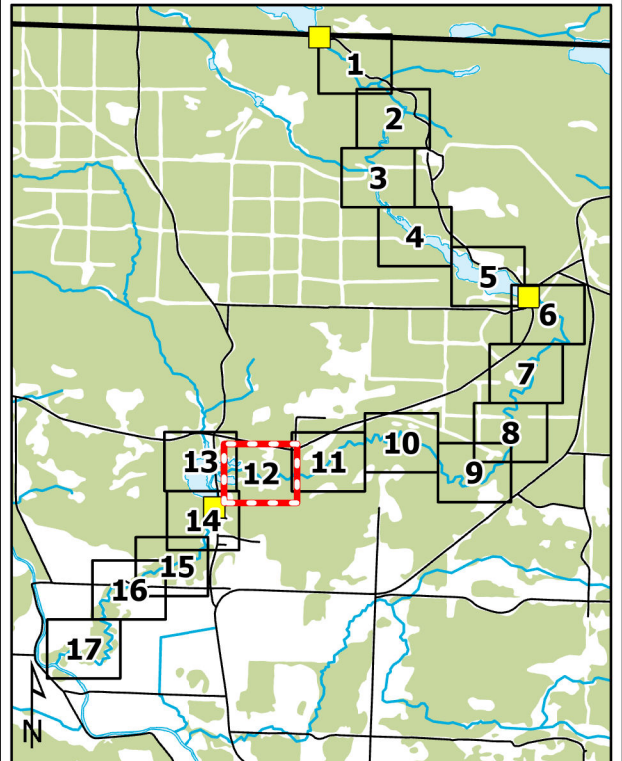
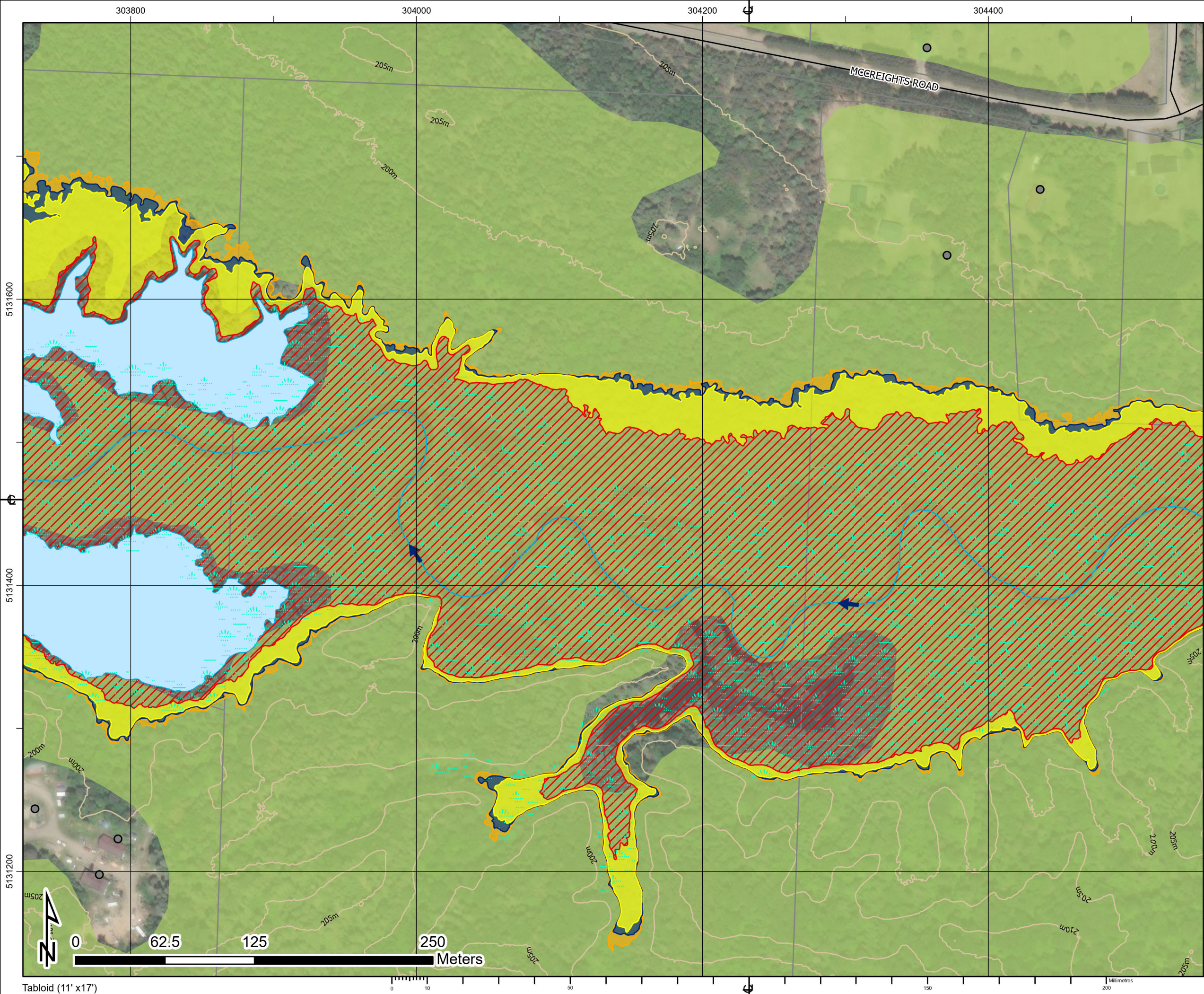

1. The flood inundation limits shown on this map are estimated limits associated with modelling flows and water levels as found in the Hatch report titled "Huron Shores Floodplain Mapping Technical Report", Document Number H370886-0000-2B0-230-0001.
2. The method, procedures, and assumptions used to develop these limits were approximate and therefore these maps should only be used as guidance. Actual areas inundated will depend on actual flood hydrograph characteristics and may differ from the hydrograph characteristics adopted for this study.
3. This map is for illustrative purposes only. Information contained herein is not a substitute for professional review or site survey and is subject to change without notice. The District Municipality of Huron Shores and Hatch Ltd. take no responsibility for, nor guarantee, the accuracy of the information contained on this map. Any interpretation or conclusions drawn from this map are the sole responsibility of the user.
4. LIDAR (Light Detection and Ranging) survey data collected October 28th, 2021 by Tulloch.
5. Contains information used under the Open Government License - Ontario; Resources: Railway, Ontario Road Network, Buildings, Woodlands, Wetlands.

**LEGEND**

Railway

Road

Contour (5m)

Building (As Symbol)

Building (To Scale)

Waterbody

Wetland

Wooded Area

Flow Direction

Dam

Climate Change Proxy Floodway

Climate Change Proxy Floodline

Regulatory Floodline (100-Year Flood)

50-Year Floodline

Cross Section (Climate Change Proxy Floodline Elevation)

**LITTLE THESSALON RIVER**

District Municipality of Huron Shores - Floodplain Mapping

**Little Thessalon River**

**50-Year, Regulatory, and Climate Change Proxy Event**

**Flood Inundation Map**

date - yr / month / day	2024/02/29	projection	ZONE 17N	mapped by	J. SNELGROVE	checked by	F. MASOOM
numerical scale	1:2,500	vertical datum	CGVD 2013	modeled by	F. MASOOM	model reviewed by	S. THAPA
horizontal datum	UTM NAD 1983 CSRS	authorized by	S. THAPA	service layer credits	MAXAR		
report document no	H370886-0000-2B0-230-0001	sheet	12 OF 17	rev	0		



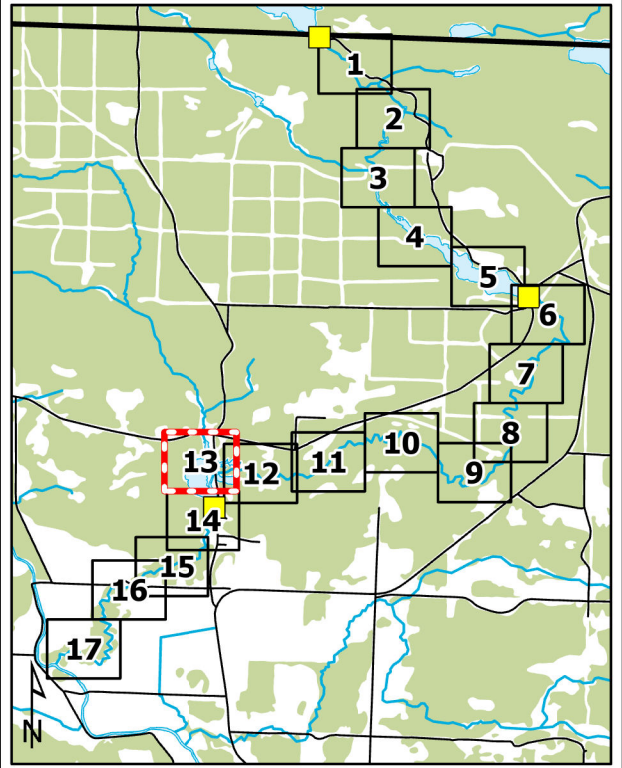
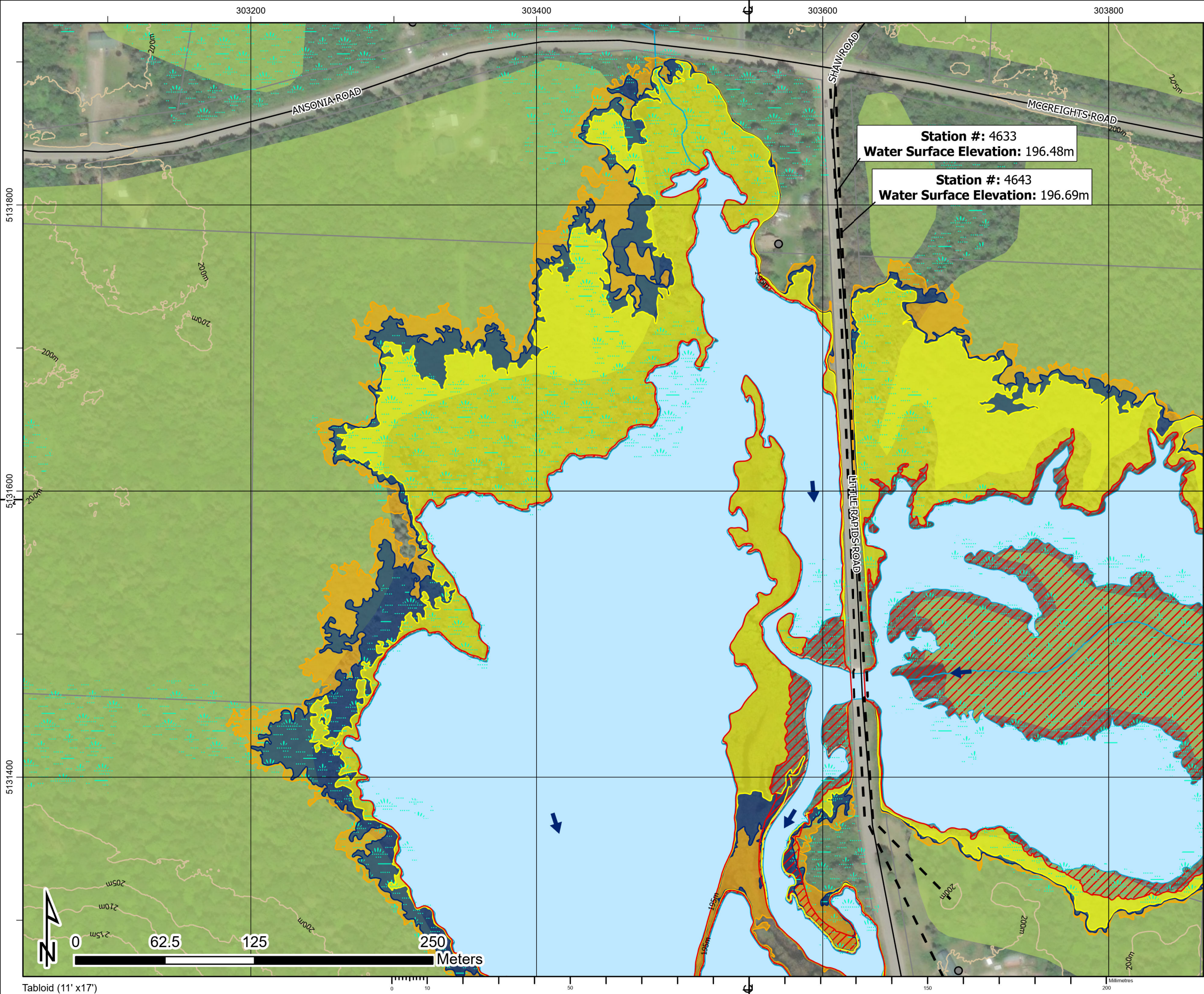

- 1. The flood inundation limits shown on this map are estimated limits associated with modelling flows and water levels as found in the Hatch report titled "Huron Shores Floodplain Mapping Technical Report", Document Number H370886-0000-2B0-230-0001.
- 2. The method, procedures, and assumptions used to develop these limits were approximate and therefore these maps should only be used as guidance. Actual areas inundated will depend on actual flood hydrograph characteristics and may differ from the hydrograph characteristics adopted for this study.
- 3. This map is for illustrative purposes only. Information contained herein is not a substitute for professional review or site survey and is subject to change without notice. The District Municipality of Huron Shores and Hatch Ltd. take no responsibility for, nor guarantee, the accuracy of the information contained on this map. Any interpretation or conclusions drawn from this map are the sole responsibility of the user.
- 4. LiDAR (Light Detection and Ranging) survey data collected October 28th, 2021 by Tulloch.
- 5. Contains information used under the Open Government License - Ontario; Resources: Railway, Ontario Road Network, Buildings, Woodlands, Wetlands.

**LEGEND**

Railway

Road

Contour (5m)

Building (As Symbol)

Building (To Scale)

Waterbody

Wetland

Wooded Area

Flow Direction

Dam

Climate Change Proxy Floodway

Climate Change Proxy Floodline

Regulatory Floodline (100-Year Flood)

50-Year Floodline

Cross Section (Climate Change Proxy Floodline Elevation)

**LITTLE THESSALON RIVER**

District Municipality of Huron Shores - Floodplain Mapping

**Little Thessalon River**

**50-Year, Regulatory, and Climate Change Proxy Event**

**Flood Inundation Map**

date - yr / month / day	projection	mapped by	checked by
2024/02/29	ZONE 17N	J. SNELGROVE	F. MASOOM
numerical scale	vertical datum	modeled by	model reviewed by
1:2,500	CGVD 2013	F. MASOOM	S. THAPA
horizontal datum	authorized by	service layer credits	
UTM NAD 1983 CSRS	S. THAPA	MAXAR	
report document no		sheet	rev
H370886-0000-2B0-230-0001		13 OF 17	0



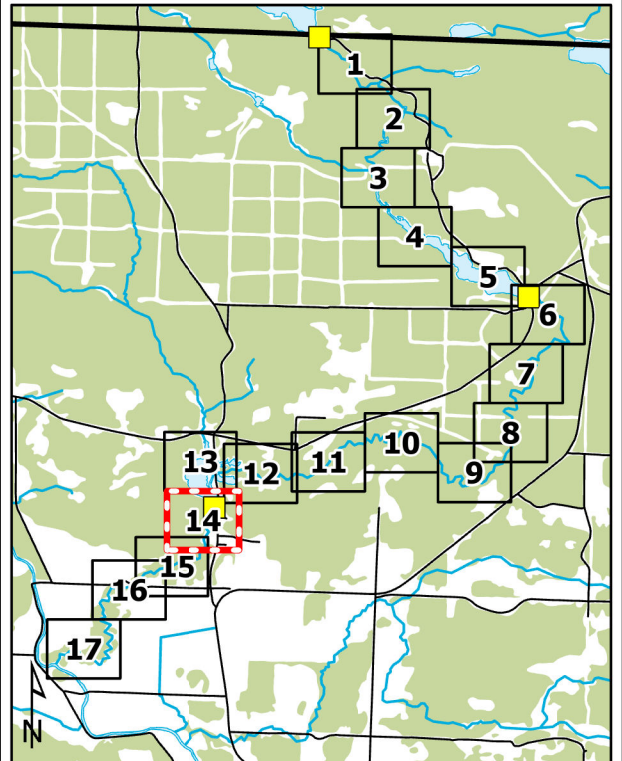
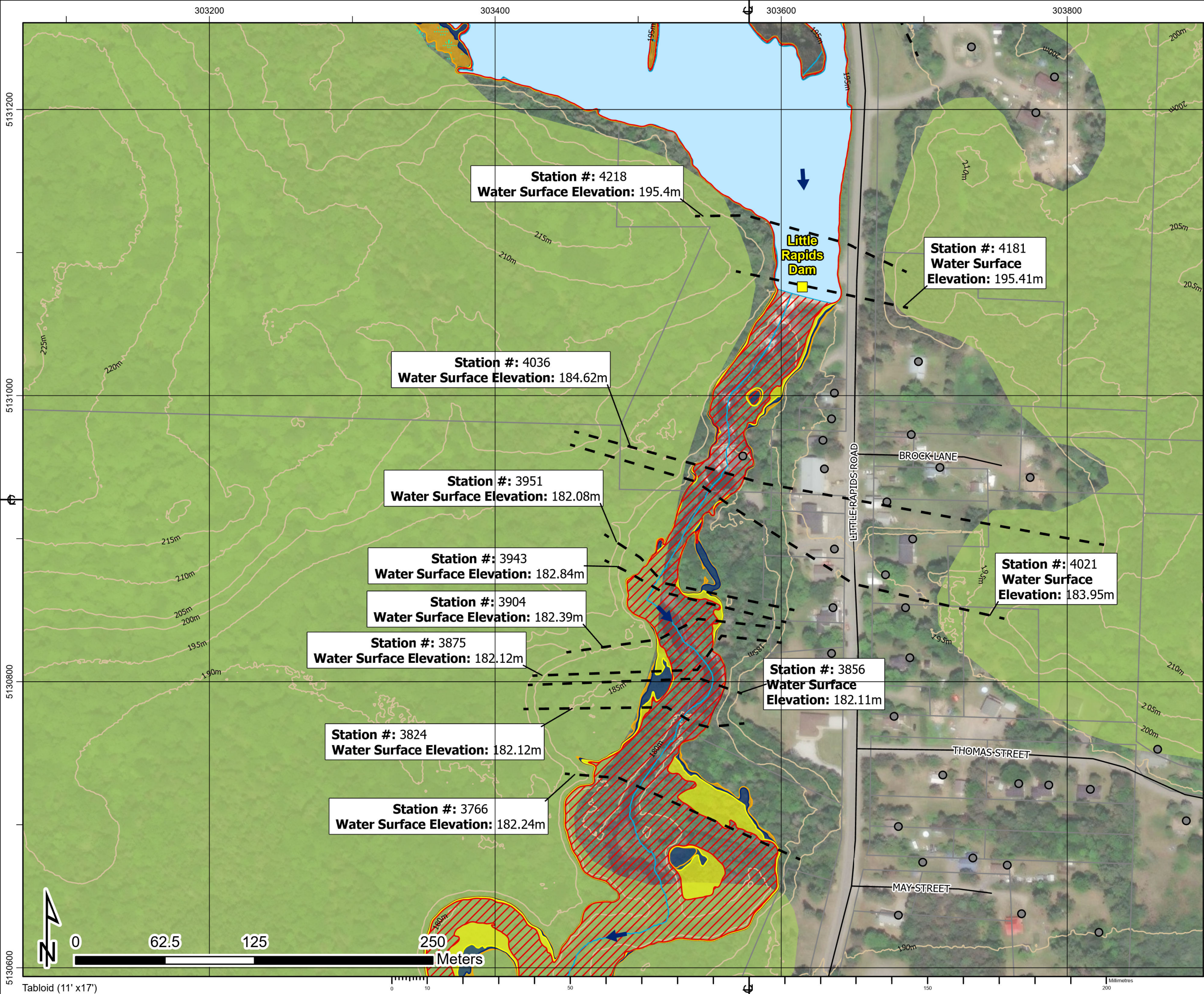

1. The flood inundation limits shown on this map are estimated limits associated with modelling flows and water levels as found in the Hatch report titled "Huron Shores Floodplain Mapping Technical Report", Document Number H370886-0000-2B0-230-0001.
2. The method, procedures, and assumptions used to develop these limits were approximate and therefore these maps should only be used as guidance. Actual areas inundated will depend on actual flood hydrograph characteristics and may differ from the hydrograph characteristics adopted for this study.
3. This map is for illustrative purposes only. Information contained herein is not a substitute for professional review or site survey and is subject to change without notice. The District Municipality of Huron Shores and Hatch Ltd. take no responsibility for, nor guarantee, the accuracy of the information contained on this map. Any interpretation or conclusions drawn from this map are the sole responsibility of the user.
4. LiDAR (Light Detection and Ranging) survey data collected October 28th, 2021 by Tulloch.
5. Contains information used under the Open Government License - Ontario; Resources: Railway, Ontario Road Network, Buildings, Woodlands, Wetlands.

**LEGEND**

Railway

Road

Contour (5m)

Building (As Symbol)

Building (To Scale)

Waterbody

Wetland

Wooded Area

Flow Direction

Dam

Climate Change Proxy Floodway

Climate Change Proxy Floodline

Regulatory Floodline (100-Year Flood)

50-Year Floodline

Cross Section (Climate Change Proxy Floodline Elevation)

**LITTLE THESSALON RIVER**

District Municipality of Huron Shores - Floodplain Mapping

**Little Thessalon River**

**50-Year, Regulatory, and Climate Change Proxy Event**

**Flood Inundation Map**

date - yr / month / day	projection	mapped by	checked by
2024/02/29	ZONE 17N	J. SNELGROVE	F. MASOOM
numerical scale	vertical datum	modeled by	model reviewed by
1:2,500	CGVD 2013	F. MASOOM	S. THAPA
horizontal datum	authorized by	service layer credits	
UTM NAD 1983 CSRS	S. THAPA	MAXAR	
report document no	sheet		rev
H370886-0000-2B0-230-0001	14 OF 17		0



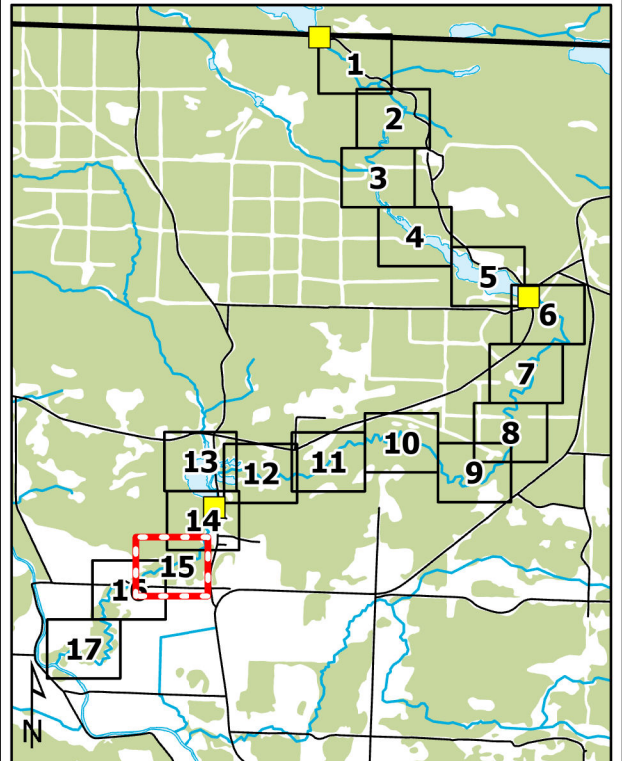
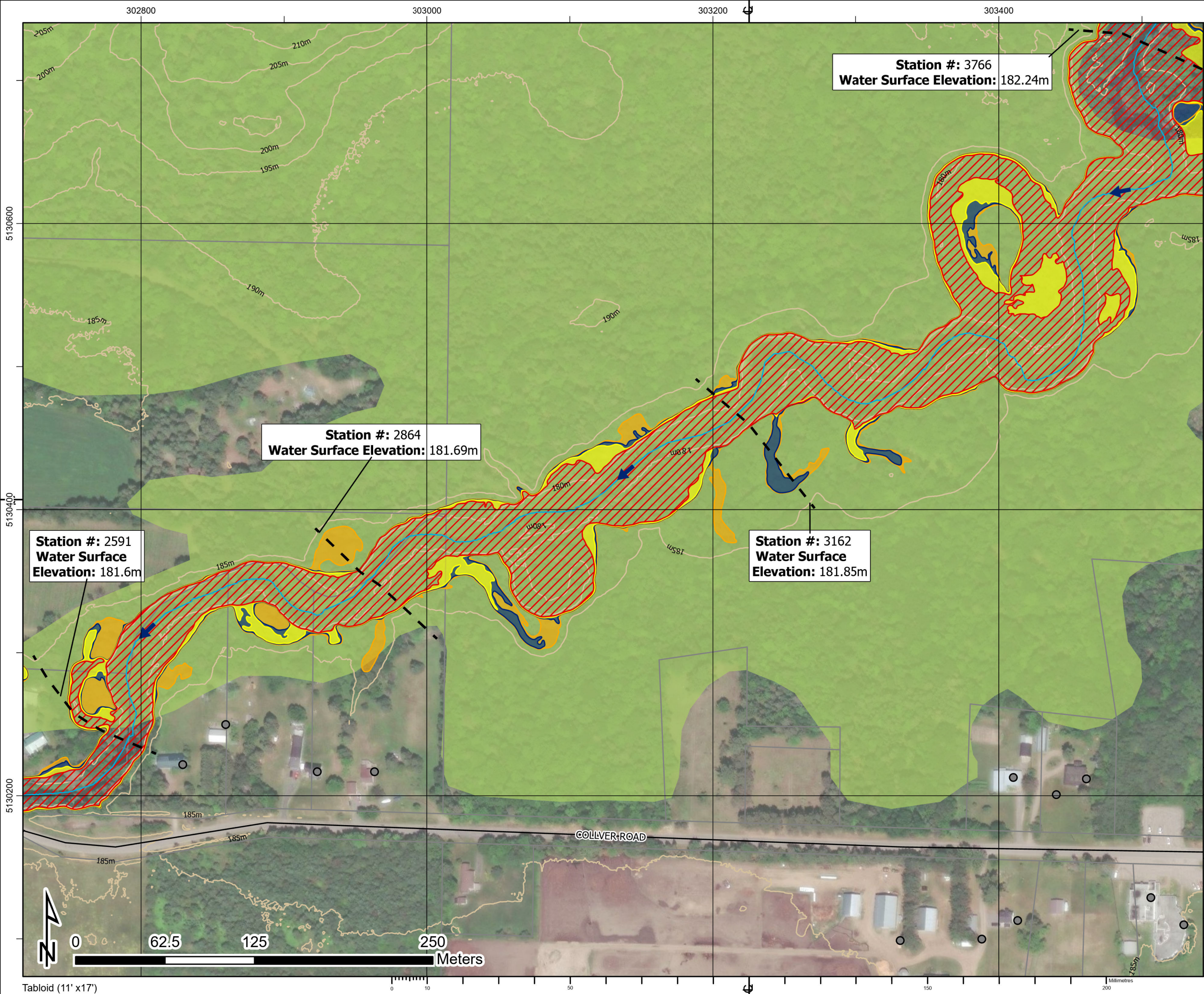

1. The flood inundation limits shown on this map are estimated limits associated with modelling flows and water levels as found in the Hatch report titled "Huron Shores Floodplain Mapping Technical Report", Document Number H370886-0000-2B0-230-0001.
2. The method, procedures, and assumptions used to develop these limits were approximate and therefore these maps should only be used as guidance. Actual areas inundated will depend on actual flood hydrograph characteristics and may differ from the hydrograph characteristics adopted for this study.
3. This map is for illustrative purposes only. Information contained herein is not a substitute for professional review or site survey and is subject to change without notice. The District Municipality of Huron Shores and Hatch Ltd. take no responsibility for, nor guarantee, the accuracy of the information contained on this map. Any interpretation or conclusions drawn from this map are the sole responsibility of the user.
4. LiDAR (Light Detection and Ranging) survey data collected October 28th, 2021 by Tulloch.
5. Contains information used under the Open Government License - Ontario; Resources: Railway, Ontario Road Network, Buildings, Woodlands, Wetlands.

**LEGEND**

Railway

Road

Contour (5m)

Building (As Symbol)

Building (To Scale)

Waterbody

Wetland

Wooded Area

Flow Direction

Dam

Climate Change Proxy Floodway

Climate Change Proxy Floodline

Regulatory Floodline (100-Year Flood)

50-Year Floodline

Cross Section (Climate Change Proxy Floodline Elevation)

**LITTLE THESSALON RIVER**

District Municipality of Huron Shores - Floodplain Mapping

**Little Thessalon River**

**50-Year, Regulatory, and Climate Change Proxy Event**

**Flood Inundation Map**

date - yr / month / day	projection	mapped by	checked by
2024/02/29	ZONE 17N	J. SNELGROVE	F. MASOOM
numerical scale	vertical datum	modeled by	model reviewed by
1:2,500	CGVD 2013	F. MASOOM	S. THAPA
horizontal datum	authorized by	service layer credits	
UTM NAD 1983 CSRS	S. THAPA	MAXAR	
report document no	sheet		rev
H370886-0000-2B0-230-0001	15 OF 17		0



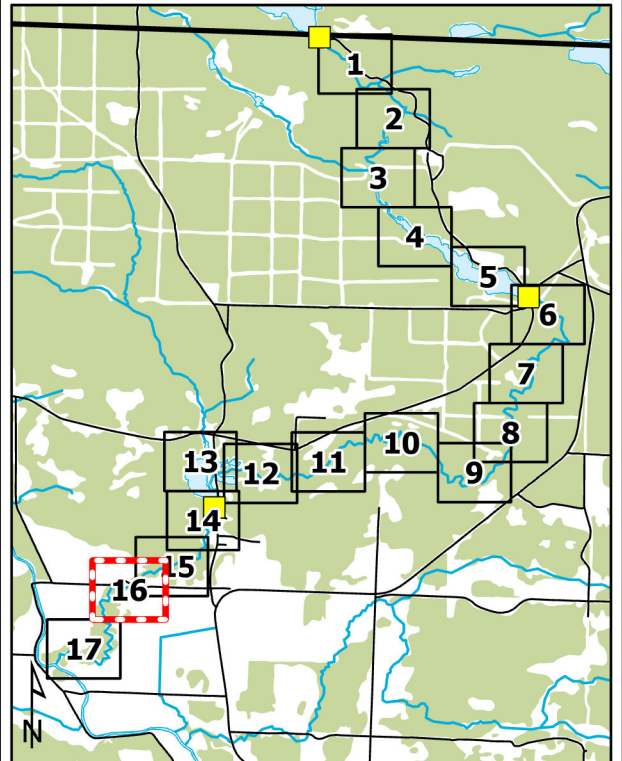
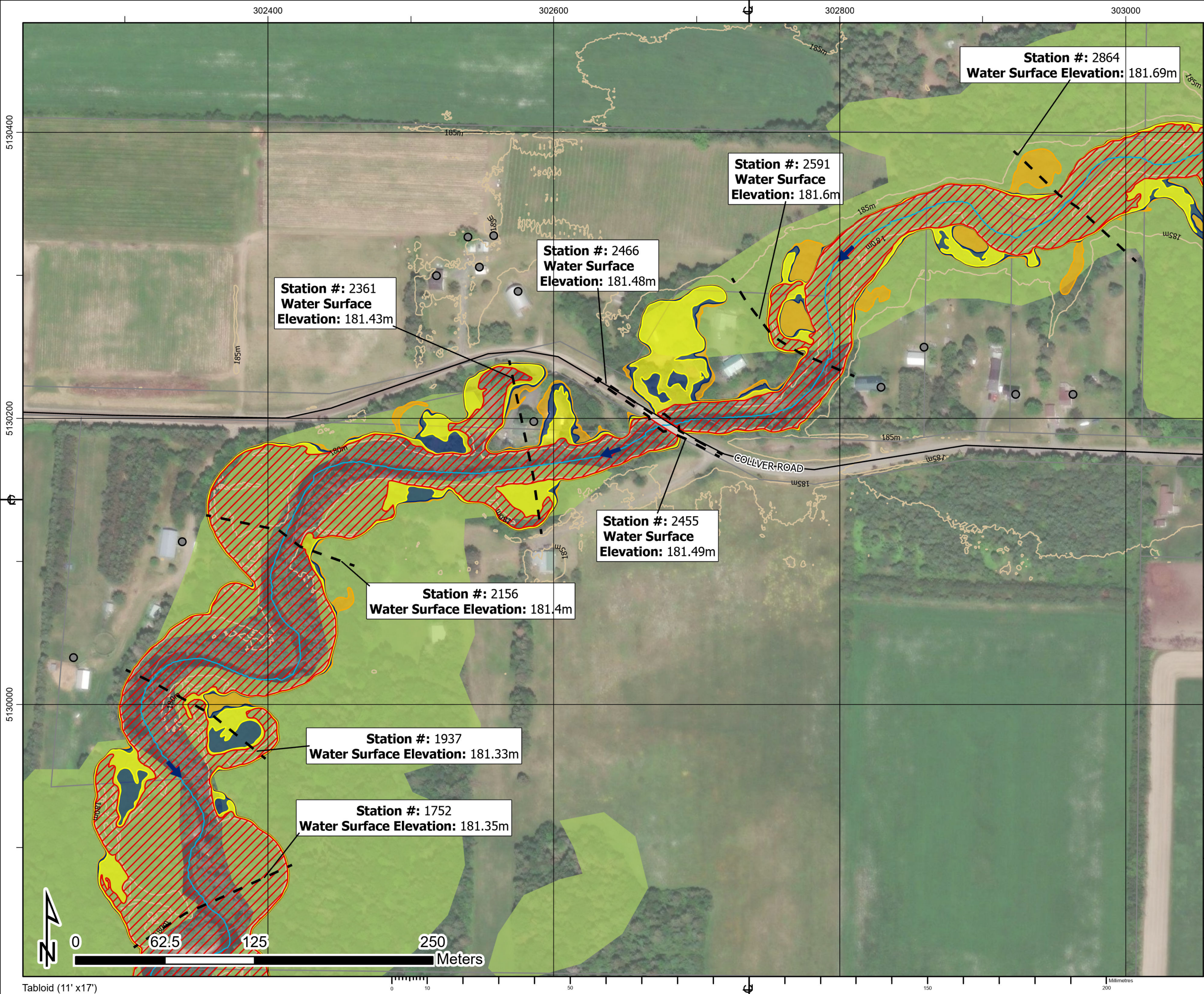

1. The flood inundation limits shown on this map are estimated limits associated with modelling flows and water levels as found in the Hatch report titled "Huron Shores Floodplain Mapping Technical Report", Document Number H370886-0000-2B0-230-0001.
2. The method, procedures, and assumptions used to develop these limits were approximate and therefore these maps should only be used as guidance. Actual areas inundated will depend on actual flood hydrograph characteristics and may differ from the hydrograph characteristics adopted for this study.
3. This map is for illustrative purposes only. Information contained herein is not a substitute for professional review or site survey and is subject to change without notice. The District Municipality of Huron Shores and Hatch Ltd. take no responsibility for, nor guarantee, the accuracy of the information contained on this map. Any interpretation or conclusions drawn from this map are the sole responsibility of the user.
4. LIDAR (Light Detection and Ranging) survey data collected October 28th, 2021 by Tulloch.
5. Contains information used under the Open Government License - Ontario; Resources: Railway, Ontario Road Network, Buildings, Woodlands, Wetlands.

**LEGEND**

Railway

Road

Contour (5m)

Building (As Symbol)

Building (To Scale)

Waterbody

Wetland

Wooded Area

Flow Direction

Dam

Climate Change Proxy Floodway

Climate Change Proxy Floodline

Regulatory Floodline (100-Year Flood)

50-Year Floodline

Cross Section (Climate Change Proxy Floodline Elevation)



**LITTLE THESSALON RIVER**

District Municipality of Huron Shores - Floodplain Mapping

**Little Thessalon River**

**50-Year, Regulatory, and Climate Change Proxy Event**

**Flood Inundation Map**

			
date - yr / month / day	projection	mapped by	checked by
2024/02/29	ZONE 17N	J. SNELGROVE	F. MASOOM
numerical scale	vertical datum	modeled by	model reviewed by
1:2,500	CGVD 2013	F. MASOOM	S. THAPA
horizontal datum		authorized by	service layer credits
UTM NAD 1983 CSRS		S. THAPA	MAXAR
report document no			sheet
H370886-0000-2B0-230-0001			16 OF 17
			rev
			0



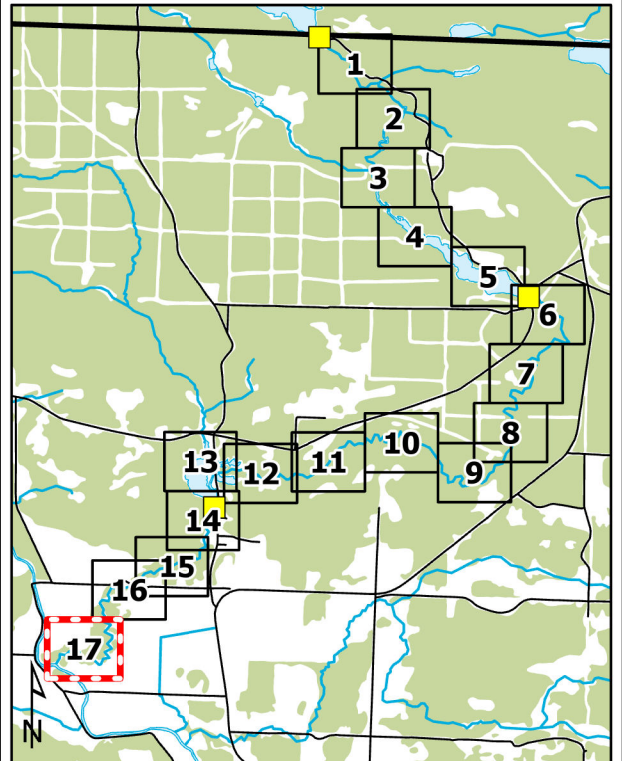
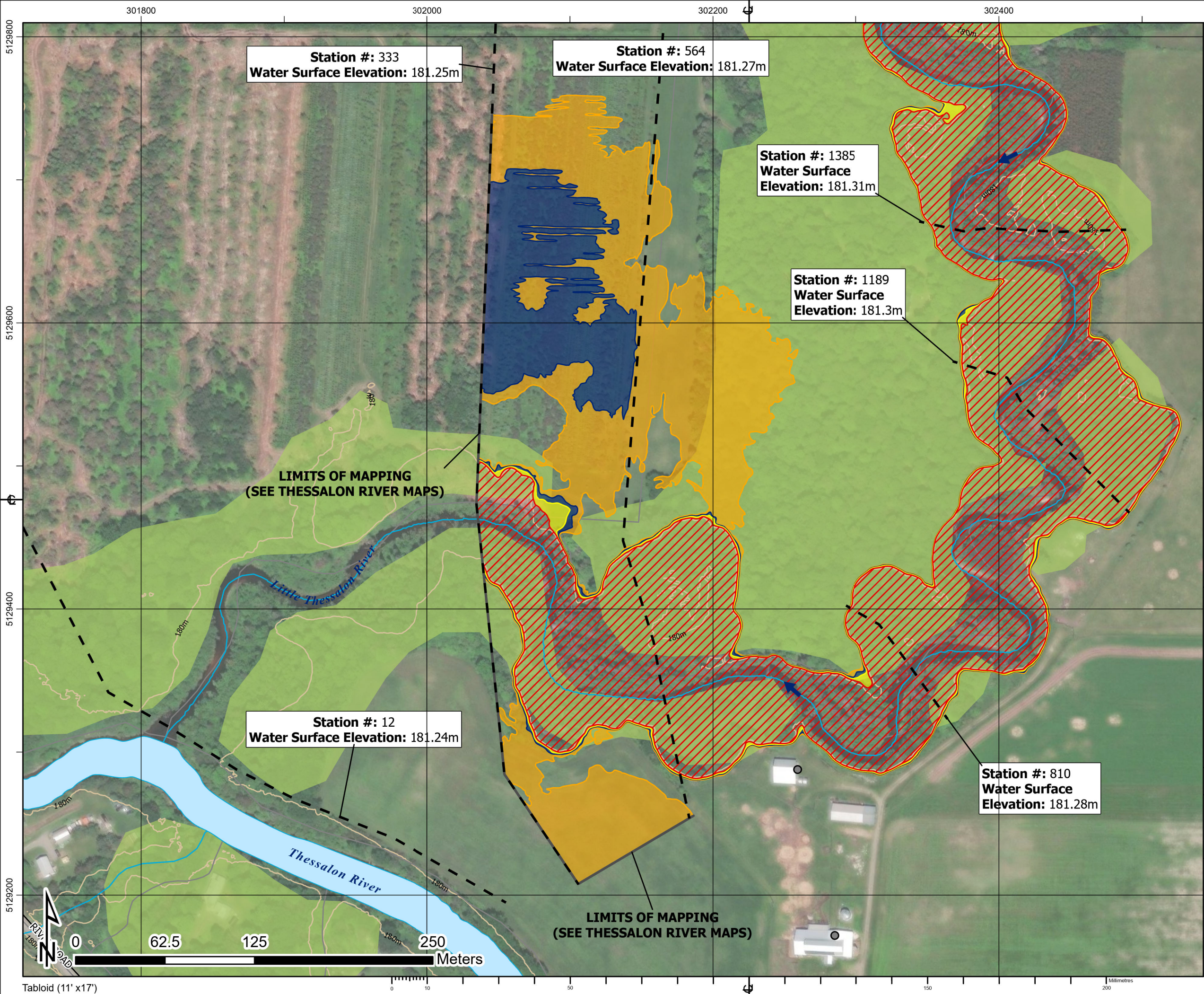

1. The flood inundation limits shown on this map are estimated limits associated with modelling flows and water levels as found in the Hatch report titled "Huron Shores Floodplain Mapping Technical Report", Document Number H370886-0000-2B0-230-0001.
2. The method, procedures, and assumptions used to develop these limits were approximate and therefore these maps should only be used as guidance. Actual areas inundated will depend on actual flood hydrograph characteristics and may differ from the hydrograph characteristics adopted for this study.
3. This map is for illustrative purposes only. Information contained herein is not a substitute for professional review or site survey and is subject to change without notice. The District Municipality of Huron Shores and Hatch Ltd. take no responsibility for, nor guarantee, the accuracy of the information contained on this map. Any interpretation or conclusions drawn from this map are the sole responsibility of the user.
4. LiDAR (Light Detection and Ranging) survey data collected October 28th, 2021 by Tulloch.
5. Contains information used under the Open Government License - Ontario; Resources: Railway, Ontario Road Network, Buildings, Woodlands, Wetlands.

**LEGEND**

Railway

Road

Contour (5m)

Building (As Symbol)

Building (To Scale)

Waterbody

Wetland

Wooded Area

Flow Direction

Dam

Climate Change Proxy Floodway

Climate Change Proxy Floodline

Regulatory Floodline (100-Year Flood)

50-Year Floodline

Cross Section (Climate Change Proxy Floodline Elevation)

**LITTLE THESSALON RIVER**

District Municipality of Huron Shores - Floodplain Mapping

**Little Thessalon River**

**50-Year, Regulatory, and Climate Change Proxy Event**

**Flood Inundation Map**

date - yr / month / day		2024/02/29	projection	ZONE 17N	mapped by	J. SNELGROVE	checked by	F. MASOOM
numerical scale	1:2,500	vertical datum	CGVD 2013	modeled by	F. MASOOM	model reviewed by	S. THAPA	
horizontal datum	UTM NAD 1983 CSRS	authorized by	S. THAPA	service layer credits	MAXAR			
report document no	H370886-0000-2B0-230-0001	sheet	17 OF 17	rev	0			