

1. The flood inundation limits shown on this map are estimated limits associated with modelling flows and water levels as found in the Hatch report titled "Huron Shores Floodplain Mapping Technical Report", Document Number H370886-0000-2B0-230-0001.
2. The method, procedures, and assumptions used to develop these limits were approximate and therefore these maps should only be used as guidance. Actual areas inundated will depend on actual flood hydrograph characteristics and may differ from the hydrograph characteristics adopted for this study.
3. This map is for illustrative purposes only. Information contained herein is not a substitute for professional review or site survey and is subject to change without notice. The District Municipality of Huron Shores and Hatch Ltd. take no responsibility for, nor guarantee, the accuracy of the information contained on this map. Any interpretation or conclusions drawn from this map are the sole responsibility of the user.
4. LiDAR (Light Detection and Ranging) survey data collected October 28th, 2021 by Tulloch.
5. Contains information used under the Open Government License - Ontario; Resources: Railway, Ontario Road Network, Buildings, Woodlands, Wetlands.

- LEGEND**
- Dam
 - Road
 - Watercourse
 - Wooded Area
 - Municipality of Huron Shores Boundary
 - Map Extent
 - 50-Year Floodline
 - Regulatory Floodline (Timmins Storm Flood)
 - Climate Change Proxy Floodway
 - Climate Change Proxy Floodline



PICKEREL CREEK

District Municipality of Huron Shores - Floodplain Mapping
Pickerel Creek
50-Year, Regulatory, and Climate Change Proxy Event
Flood Inundation Map



date - yr / month / day	2024/02/29	projection	ZONE 17N	mapped by	J. SNELGROVE	checked by	F. MASOOM
numerical scale	1:30,000	vertical datum	CGVD 2013	modeled by	F. MASOOM	model reviewed by	S. THAPA
horizontal datum	UTM NAD 1983 CSRS	authorized by	S. THAPA	service layer credits	MAXAR		
report document no	H370886-0000-2B0-230-0001	sheet	INDEX	rev	0		

Approved for Use - 2024-02-29

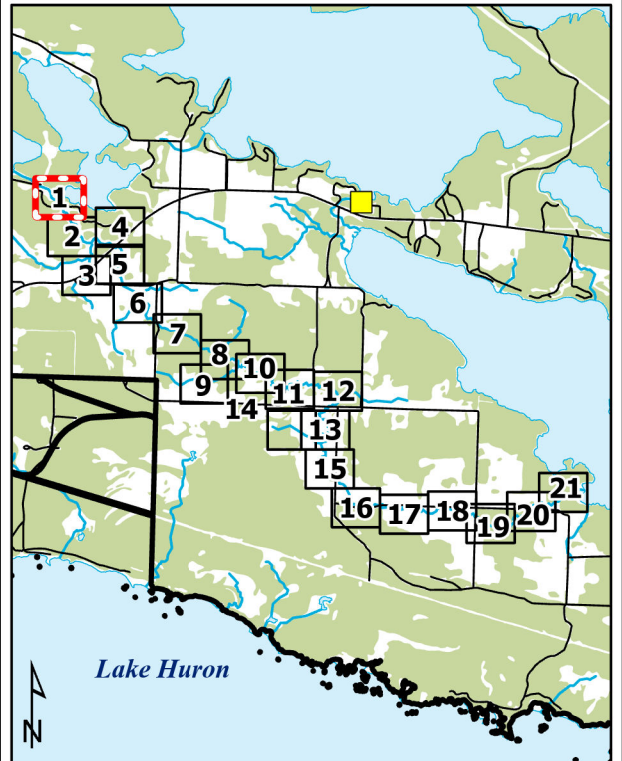
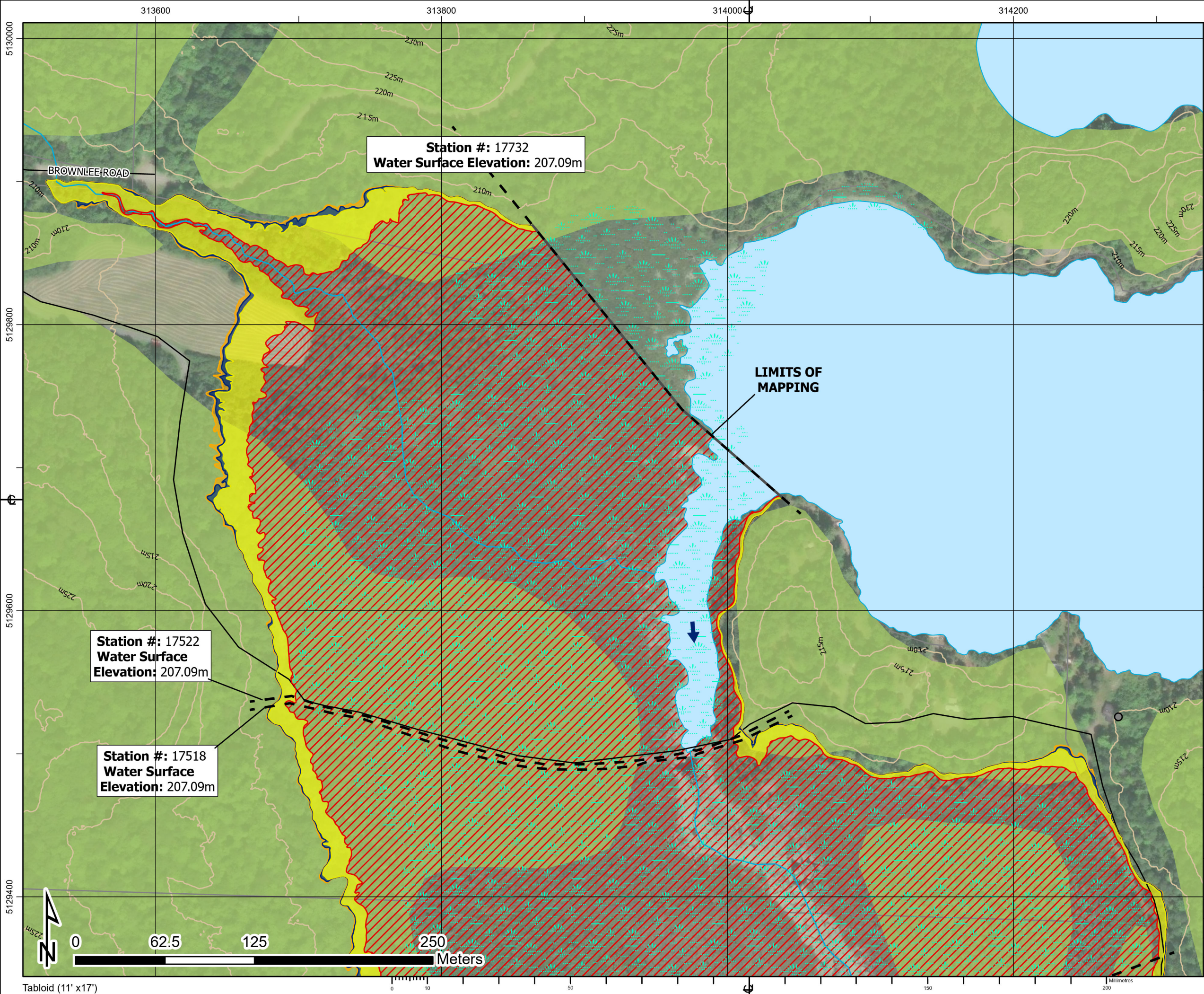

1. The flood inundation limits shown on this map are estimated limits associated with modelling flows and water levels as found in the Hatch report titled "Huron Shores Floodplain Mapping Technical Report", Document Number H370886-0000-2B0-230-0001.
2. The method, procedures, and assumptions used to develop these limits were approximate and therefore these maps should only be used as guidance. Actual areas inundated will depend on actual flood hydrograph characteristics and may differ from the hydrograph characteristics adopted for this study.
3. This map is for illustrative purposes only. Information contained herein is not a substitute for professional review or site survey and is subject to change without notice. The District Municipality of Huron Shores and Hatch Ltd. take no responsibility for, nor guarantee, the accuracy of the information contained on this map. Any interpretation or conclusions drawn from this map are the sole responsibility of the user.
4. LiDAR (Light Detection and Ranging) survey data collected October 28th, 2021 by Tulloch.
5. Contains information used under the Open Government License - Ontario; Resources: Railway, Ontario Road Network, Buildings, Woodlands, Wetlands.

LEGEND

+

 Railway

—

 Road

—

 Contour (5m)

●

 Building (As Symbol)

■

 Building (To Scale)

■

 Waterbody

■

 Wetland

■

 Wooded Area

➔

 Flow Direction

■

 Dam

■

 Climate Change Proxy Floodway

■

 50-Year Floodline

■

 Regulatory Floodline (Timmins Storm Flood)

■

 Climate Change Proxy Floodline

—

 Cross Section (Climate Change Proxy Floodline Elevation)

PICKEREL CREEK

District Municipality of Huron Shores - Floodplain Mapping

Pickerel Creek

50-Year, Regulatory, and Climate Change Proxy Event Flood Inundation Map

date - yr / month / day		projection	mapped by	checked by
2024/02/29		ZONE 17N	J. SNELGROVE	F. MASOOM
numerical scale	vertical datum	modelled by	model reviewed by	
1:2,500	CGVD 2013	F. MASOOM	S. THAPA	
horizontal datum		authorized by	service layer credits	
UTM NAD 1983 CSRS		S. THAPA	MAXAR, MICROSOFT	
report document no			sheet	rev
H370886-0000-2B0-230-0001			1 OF 21	0

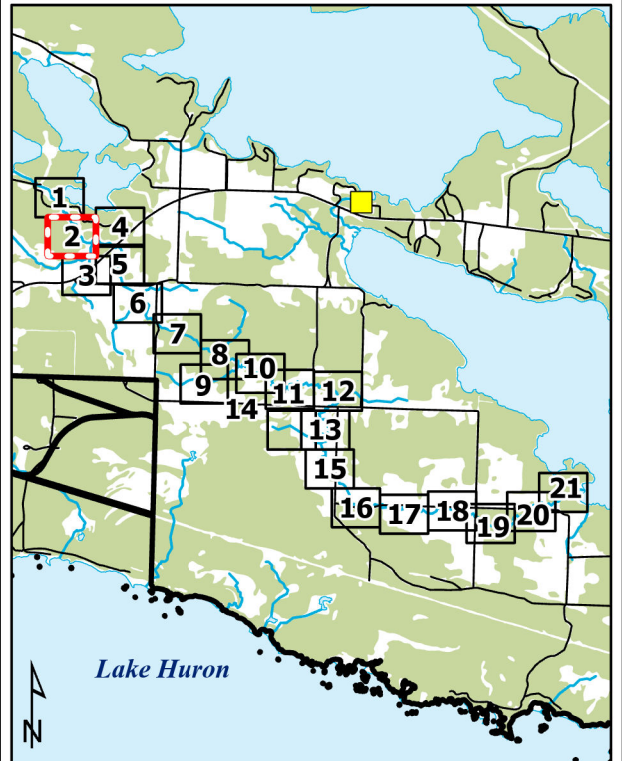
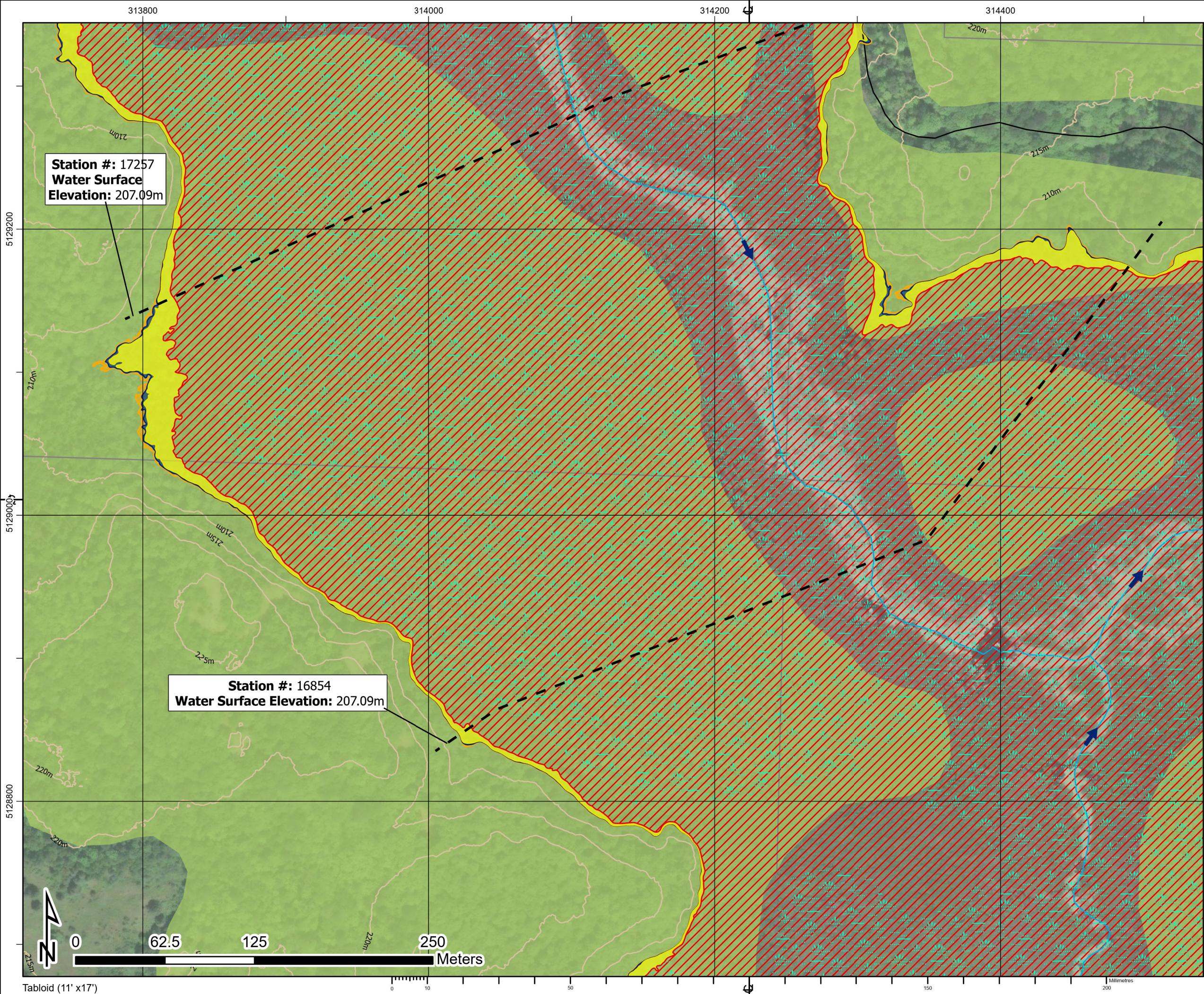

- 1. The flood inundation limits shown on this map are estimated limits associated with modelling flows and water levels as found in the Hatch report titled "Huron Shores Floodplain Mapping Technical Report", Document Number H370886-0000-2B0-230-0001.
- 2. The method, procedures, and assumptions used to develop these limits were approximate and therefore these maps should only be used as guidance. Actual areas inundated will depend on actual flood hydrograph characteristics and may differ from the hydrograph characteristics adopted for this study.
- 3. This map is for illustrative purposes only. Information contained herein is not a substitute for professional review or site survey and is subject to change without notice. The District Municipality of Huron Shores and Hatch Ltd. take no responsibility for, nor guarantee, the accuracy of the information contained on this map. Any interpretation or conclusions drawn from this map are the sole responsibility of the user.
- 4. LiDAR (Light Detection and Ranging) survey data collected October 28th, 2021 by Tulloch.
- 5. Contains information used under the Open Government License - Ontario; Resources: Railway, Ontario Road Network, Buildings, Woodlands, Wetlands.

LEGEND

Railway

Road

Contour (5m)

Building (As Symbol)

Building (To Scale)

Waterbody

Wetland

Wooded Area

Flow Direction

Dam

Climate Change Proxy Floodway

50-Year Floodline

Regulatory Floodline (Timmins Storm Flood)

Climate Change Proxy Floodline

Cross Section (Climate Change Proxy Floodline Elevation)

PICKEREL CREEK

District Municipality of Huron Shores - Floodplain Mapping

Pickerel Creek

50-Year, Regulatory, and Climate Change Proxy Event

Flood Inundation Map

date - yr / month / day	projection	mapped by	checked by
2024/02/29	ZONE 17N	J. SNELGROVE	F. MASOOM
numerical scale	vertical datum	modeled by	model reviewed by
1:2,500	CGVD 2013	F. MASOOM	S. THAPA
horizontal datum	authorized by	service layer credits	
UTM NAD 1983 CSRS	S. THAPA	MAXAR, MICROSOFT	
report document no	sheet		rev
H370886-0000-2B0-230-0001	2 OF 21		0

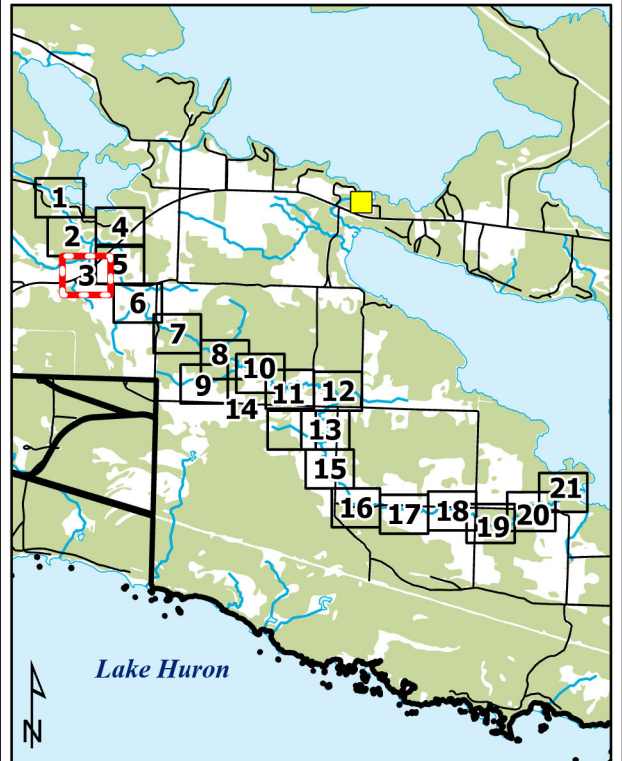
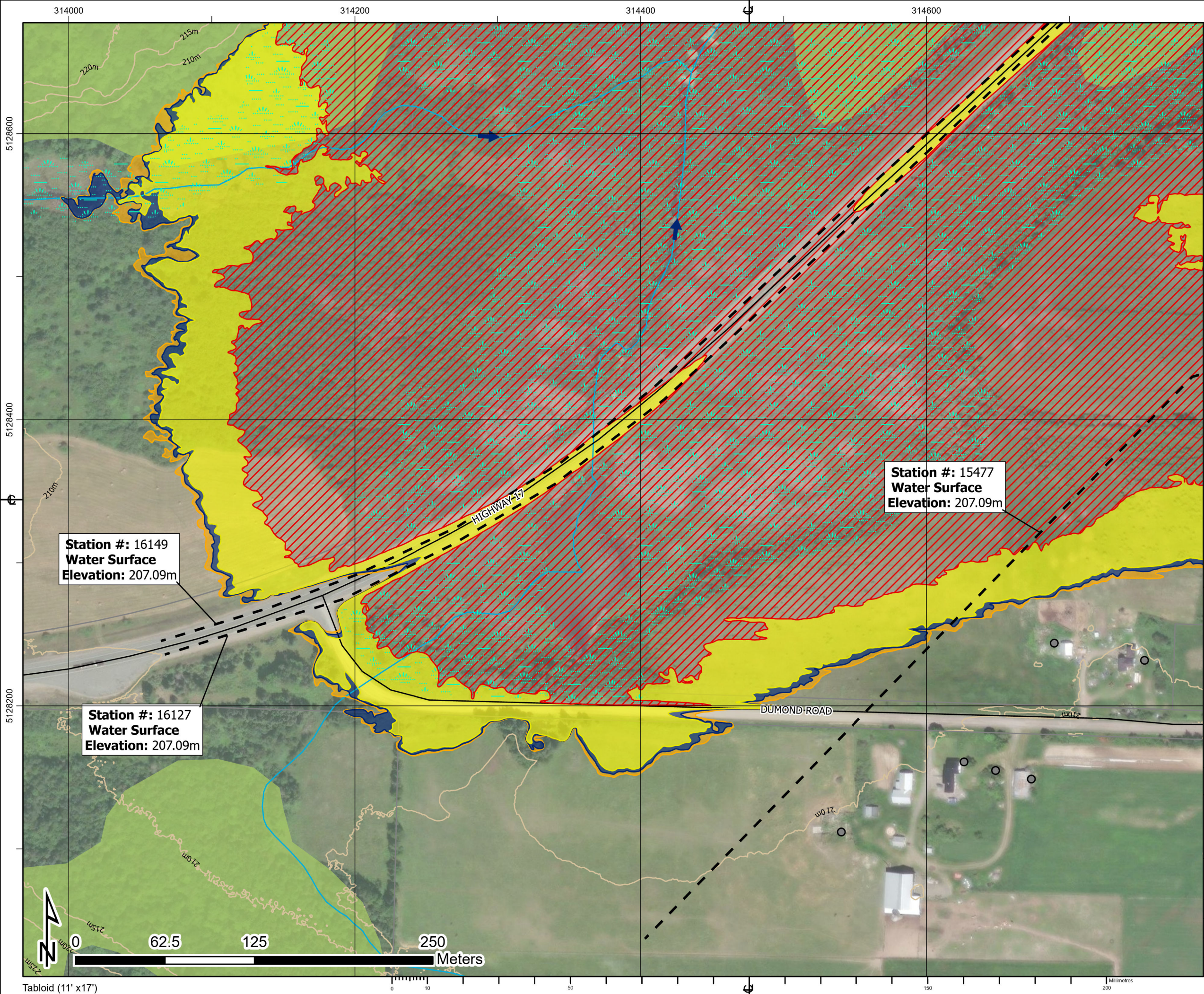

1. The flood inundation limits shown on this map are estimated limits associated with modelling flows and water levels as found in the Hatch report titled "Huron Shores Floodplain Mapping Technical Report", Document Number H370886-0000-2B0-230-0001.
2. The method, procedures, and assumptions used to develop these limits were approximate and therefore these maps should only be used as guidance. Actual areas inundated will depend on actual flood hydrograph characteristics and may differ from the hydrograph characteristics adopted for this study.
3. This map is for illustrative purposes only. Information contained herein is not a substitute for professional review or site survey and is subject to change without notice. The District Municipality of Huron Shores and Hatch Ltd. take no responsibility for, nor guarantee, the accuracy of the information contained on this map. Any interpretation or conclusions drawn from this map are the sole responsibility of the user.
4. LiDAR (Light Detection and Ranging) survey data collected October 28th, 2021 by Tulloch.
5. Contains information used under the Open Government License - Ontario; Resources: Railway, Ontario Road Network, Buildings, Woodlands, Wetlands.

LEGEND

—+— Railway	➡ Flow Direction
— Road	■ Dam
— Contour (5m)	▨ Climate Change Proxy Floodway
● Building (As Symbol)	■ 50-Year Floodline
■ Building (To Scale)	■ Regulatory Floodline (Timmins Storm Flood)
■ Waterbody	■ Climate Change Proxy Floodline
■ Wetland	— Cross Section (Climate Change Proxy Floodline Elevation)
■ Wooded Area	

PICKEREL CREEK

District Municipality of Huron Shores - Floodplain Mapping

Pickerel Creek

50-Year, Regulatory, and Climate Change Proxy Event Flood Inundation Map

HATCH			
date - yr / month / day	projection	mapped by	checked by
2024/02/29	ZONE 17N	J. SNELGROVE	F. MASOOM
numerical scale	vertical datum	modeled by	model reviewed by
1:2,500	CGVD 2013	F. MASOOM	S. THAPA
horizontal datum	authorized by	service layer credits	
UTM NAD 1983 CSRS	S. THAPA	MAXAR, MICROSOFT	
report document no		sheet	rev
H370886-0000-2B0-230-0001		3 OF 21	0

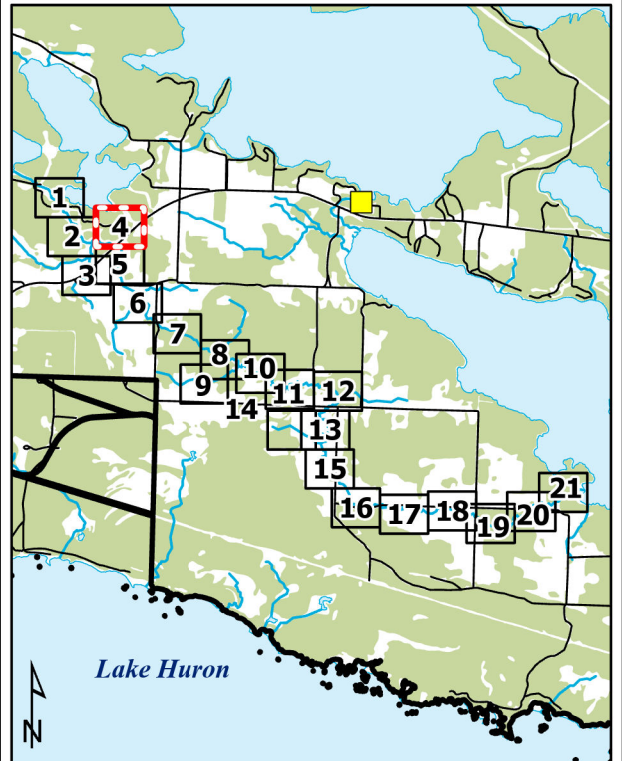
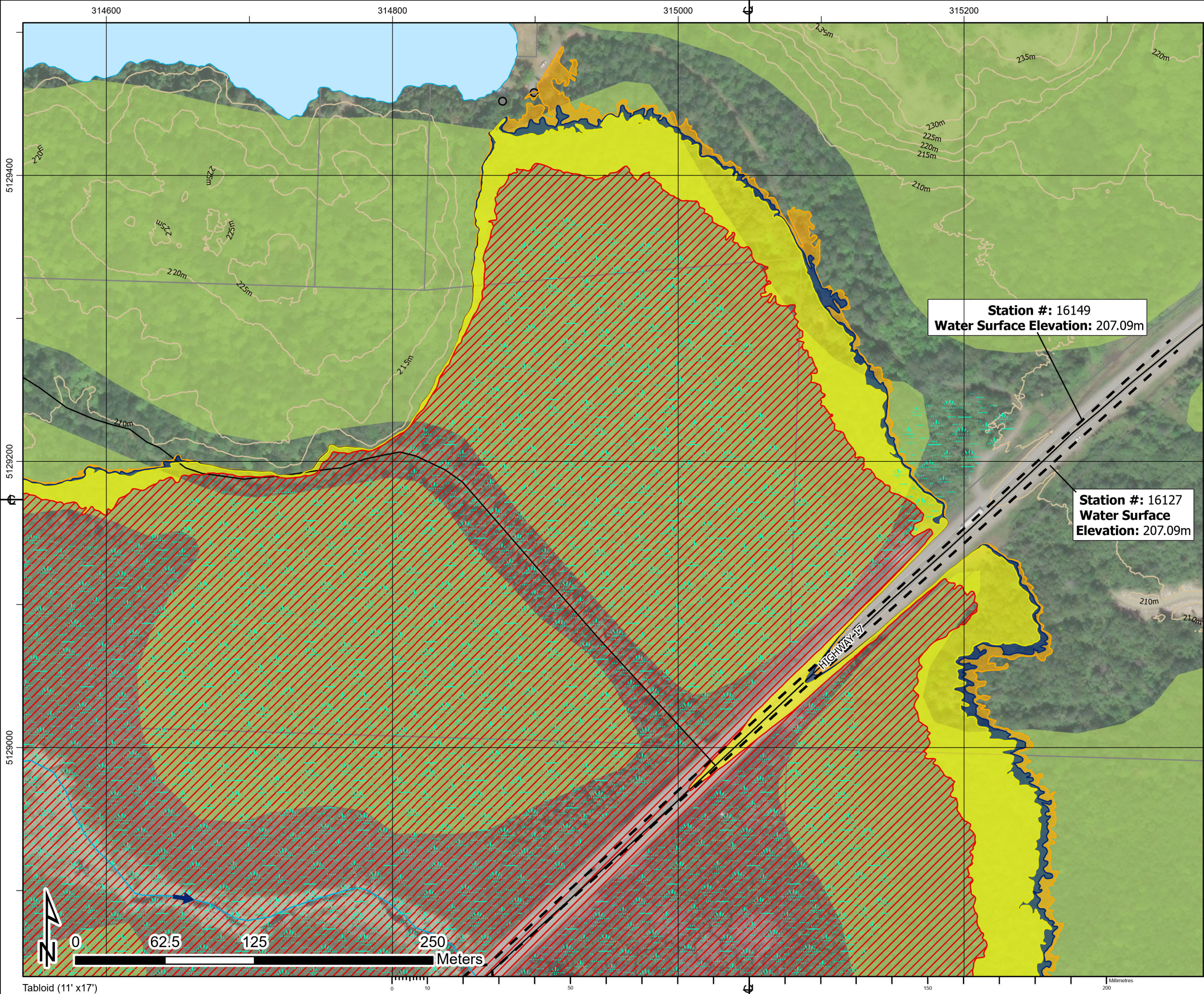

1. The flood inundation limits shown on this map are estimated limits associated with modelling flows and water levels as found in the Hatch report titled "Huron Shores Floodplain Mapping Technical Report", Document Number H370886-0000-2B0-230-0001.
2. The method, procedures, and assumptions used to develop these limits were approximate and therefore these maps should only be used as guidance. Actual areas inundated will depend on actual flood hydrograph characteristics and may differ from the hydrograph characteristics adopted for this study.
3. This map is for illustrative purposes only. Information contained herein is not a substitute for professional review or site survey and is subject to change without notice. The District Municipality of Huron Shores and Hatch Ltd. take no responsibility for, nor guarantee, the accuracy of the information contained on this map. Any interpretation or conclusions drawn from this map are the sole responsibility of the user.
4. LiDAR (Light Detection and Ranging) survey data collected October 28th, 2021 by Tulloch.
5. Contains information used under the Open Government License - Ontario; Resources: Railway, Ontario Road Network, Buildings, Woodlands, Wetlands.

LEGEND

Railway

Road

Contour (5m)

Building (As Symbol)

Building (To Scale)

Waterbody

Wetland

Wooded Area

Flow Direction

Dam

Climate Change Proxy Floodway

50-Year Floodline

Regulatory Floodline (Timmins Storm Flood)

Climate Change Proxy Floodline

Cross Section (Climate Change Proxy Floodline Elevation)

PICKEREL CREEK

District Municipality of Huron Shores - Floodplain Mapping

Pickerel Creek

50-Year, Regulatory, and Climate Change Proxy Event

Flood Inundation Map

date - yr / month / day	projection	mapped by	checked by
2024/02/29	ZONE 17N	J. SNELGROVE	F. MASOOM
numerical scale	vertical datum	modeled by	model reviewed by
1:2,500	CGVD 2013	F. MASOOM	S. THAPA
horizontal datum	authorized by	service layer credits	
UTM NAD 1983 CSRS	S. THAPA	MAXAR, MICROSOFT	
report document no	sheet		rev
H370886-0000-2B0-230-0001	4 OF 21		0

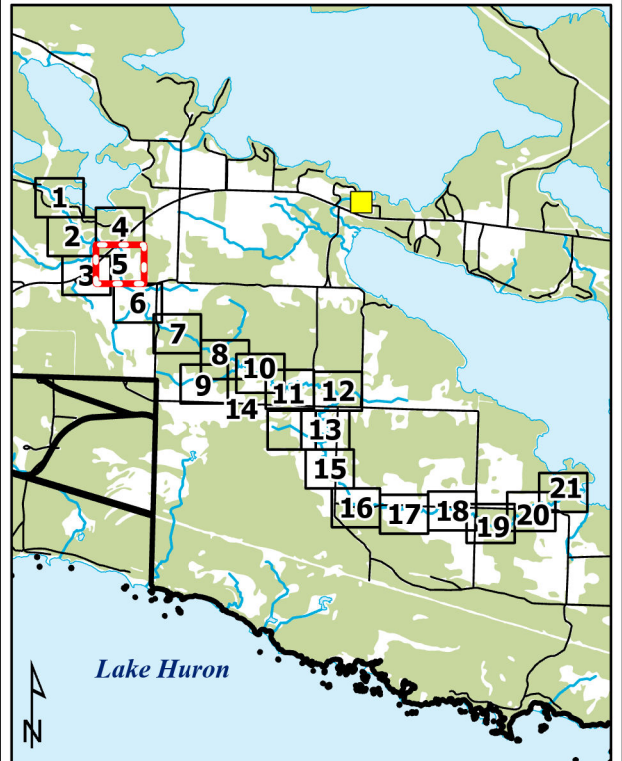
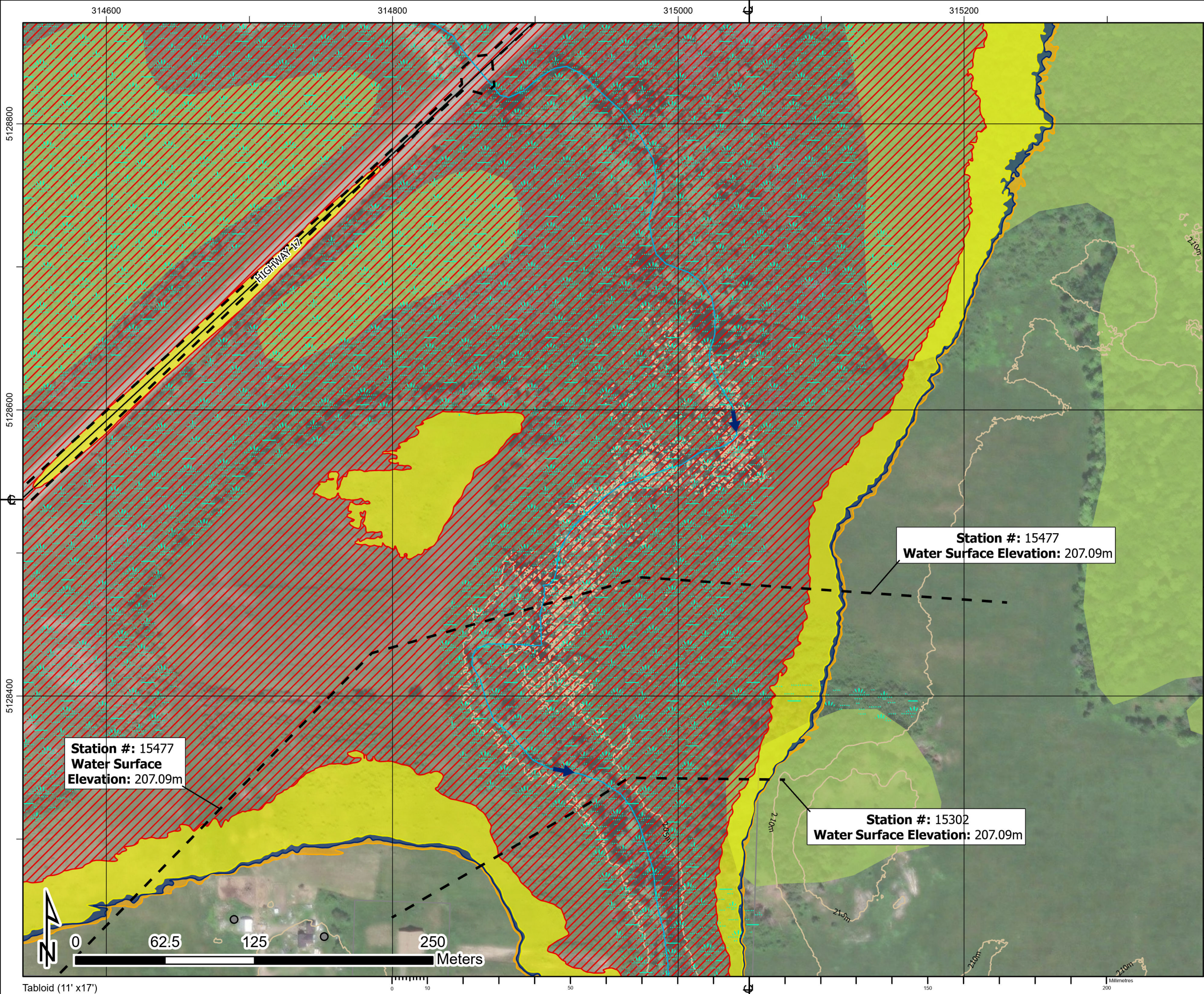

1. The flood inundation limits shown on this map are estimated limits associated with modelling flows and water levels as found in the Hatch report titled "Huron Shores Floodplain Mapping Technical Report", Document Number H370886-0000-2B0-230-0001.
2. The method, procedures, and assumptions used to develop these limits were approximate and therefore these maps should only be used as guidance. Actual areas inundated will depend on actual flood hydrograph characteristics and may differ from the hydrograph characteristics adopted for this study.
3. This map is for illustrative purposes only. Information contained herein is not a substitute for professional review or site survey and is subject to change without notice. The District Municipality of Huron Shores and Hatch Ltd. take no responsibility for, nor guarantee, the accuracy of the information contained on this map. Any interpretation or conclusions drawn from this map are the sole responsibility of the user.
4. LiDAR (Light Detection and Ranging) survey data collected October 28th, 2021 by Tulloch.
5. Contains information used under the Open Government License - Ontario; Resources: Railway, Ontario Road Network, Buildings, Woodlands, Wetlands.

LEGEND

—+— Railway	➡ Flow Direction
— Road	■ Dam
— Contour (5m)	▨ Climate Change Proxy Floodway
● Building (As Symbol)	■ 50-Year Floodline
■ Building (To Scale)	■ Regulatory Floodline (Timmins Storm Flood)
■ Waterbody	■ Climate Change Proxy Floodline
■ Wetland	— Cross Section (Climate Change Proxy Floodline Elevation)
■ Wooded Area	

PICKEREL CREEK

District Municipality of Huron Shores - Floodplain Mapping
Pickerel Creek
 50-Year, Regulatory, and Climate Change Proxy Event
 Flood Inundation Map

HATCH			
date - yr / month / day 2024/02/29	projection ZONE 17N	mapped by J. SNELGROVE	checked by F. MASOOM
numerical scale 1:2,500	vertical datum CGVD 2013	modeled by F. MASOOM	model reviewed by S. THAPA
horizontal datum UTM NAD 1983 CSRS	authorized by S. THAPA	service layer credits MAXAR	
report document no H370886-0000-2B0-230-0001	sheet 5 OF 21	rev 0	

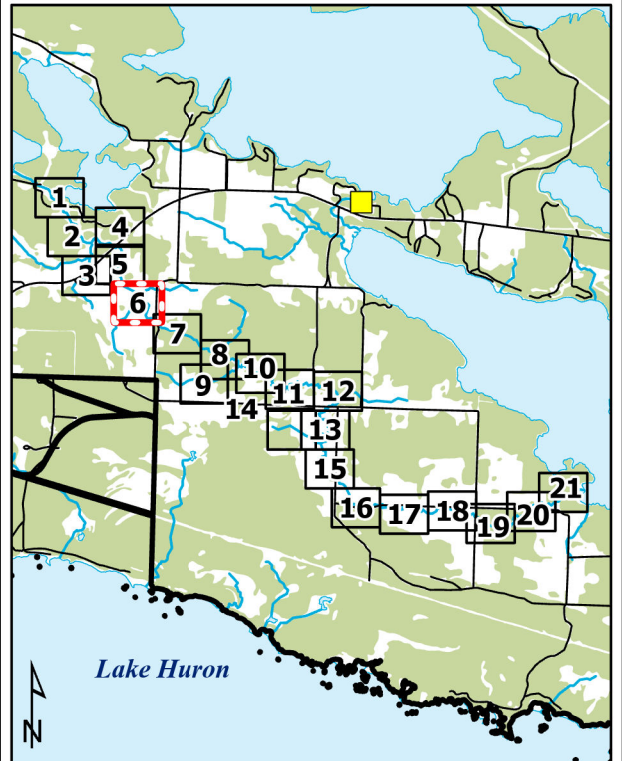
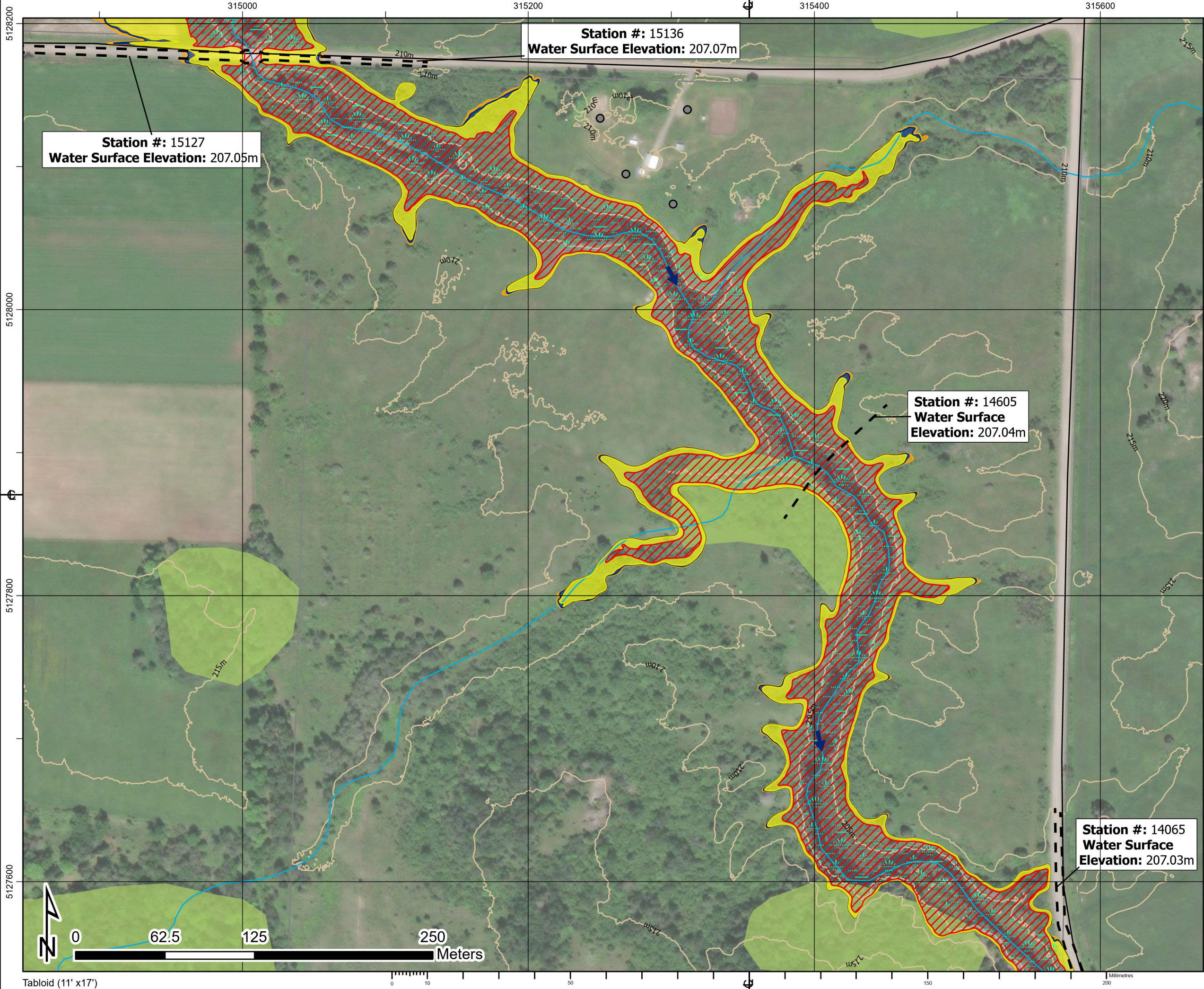

1. The flood inundation limits shown on this map are estimated limits associated with modelling flows and water levels as found in the Hatch report titled "Huron Shores Floodplain Mapping Technical Report", Document Number H370886-0000-2B0-230-0001.
2. The method, procedures, and assumptions used to develop these limits were approximate and therefore these maps should only be used as guidance. Actual areas inundated will depend on actual flood hydrograph characteristics and may differ from the hydrograph characteristics adopted for this study.
3. This map is for illustrative purposes only. Information contained herein is not a substitute for professional review or site survey and is subject to change without notice. The District Municipality of Huron Shores and Hatch Ltd. take no responsibility for, nor guarantee, the accuracy of the information contained on this map. Any interpretation or conclusions drawn from this map are the sole responsibility of the user.
4. LiDAR (Light Detection and Ranging) survey data collected October 28th, 2021 by Tulloch.
5. Contains information used under the Open Government License - Ontario; Resources: Railway, Ontario Road Network, Buildings, Woodlands, Wetlands.

LEGEND

Railway

Road

Contour (5m)

Building (As Symbol)

Building (To Scale)

Waterbody

Wetland

Wooded Area

Flow Direction

Dam

Climate Change Proxy Floodway

50-Year Floodline

Regulatory Floodline (Timmins Storm Flood)

Climate Change Proxy Floodline

Cross Section (Climate Change Proxy Floodline Elevation)

PICKEREL CREEK

District Municipality of Huron Shores - Floodplain Mapping

Pickerel Creek

50-Year, Regulatory, and Climate Change Proxy Event Flood Inundation Map

date - yr / month / day		projection	mapped by	checked by
2024/02/29		ZONE 17N	J. SNELGROVE	F. MASOOM
numerical scale	vertical datum	modelled by	model reviewed by	
1:2,500	CGVD 2013	F. MASOOM	S. THAPA	
horizontal datum		authorized by	service layer credits	
UTM NAD 1983 CSRS		S. THAPA	MAXAR	
report document no			sheet	rev
H370886-0000-2B0-230-0001			6 OF 21	0

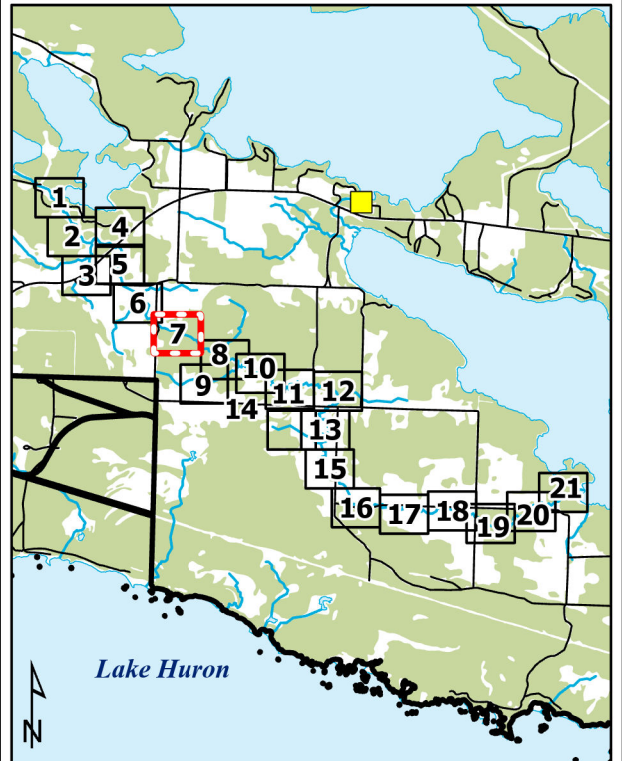
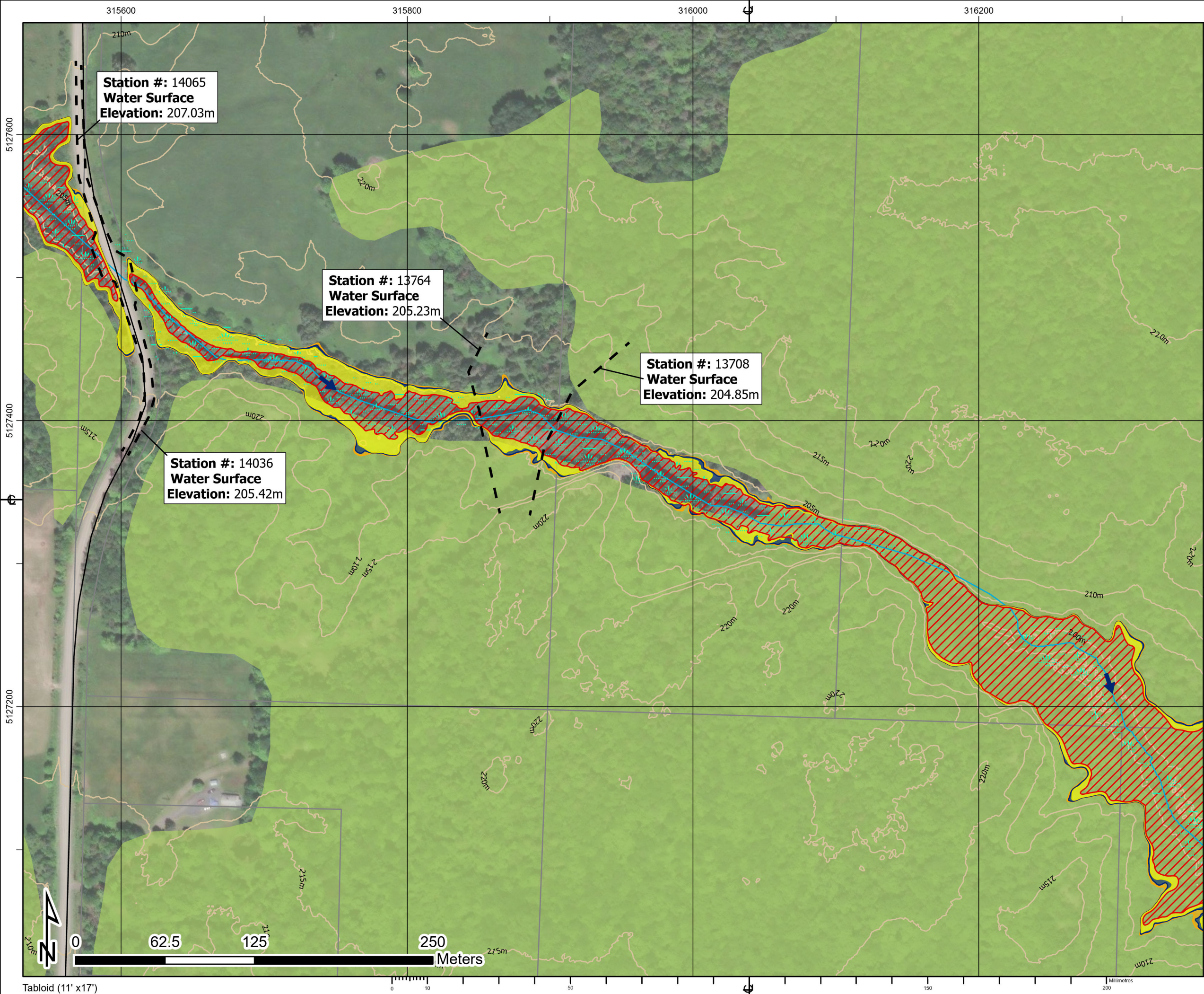

1. The flood inundation limits shown on this map are estimated limits associated with modelling flows and water levels as found in the Hatch report titled "Huron Shores Floodplain Mapping Technical Report", Document Number H370886-0000-2B0-230-0001.
2. The method, procedures, and assumptions used to develop these limits were approximate and therefore these maps should only be used as guidance. Actual areas inundated will depend on actual flood hydrograph characteristics and may differ from the hydrograph characteristics adopted for this study.
3. This map is for illustrative purposes only. Information contained herein is not a substitute for professional review or site survey and is subject to change without notice. The District Municipality of Huron Shores and Hatch Ltd. take no responsibility for, nor guarantee, the accuracy of the information contained on this map. Any interpretation or conclusions drawn from this map are the sole responsibility of the user.
4. LiDAR (Light Detection and Ranging) survey data collected October 28th, 2021 by Tulloch.
5. Contains information used under the Open Government License - Ontario; Resources: Railway, Ontario Road Network, Buildings, Woodlands, Wetlands.

LEGEND

Railway

Road

Contour (5m)

Building (As Symbol)

Building (To Scale)

Waterbody

Wetland

Wooded Area

Flow Direction

Dam

Climate Change Proxy Floodway

50-Year Floodline

Regulatory Floodline (Timmins Storm Flood)

Climate Change Proxy Floodline

Cross Section (Climate Change Proxy Floodline Elevation)

PICKEREL CREEK

District Municipality of Huron Shores - Floodplain Mapping

Pickerel Creek

50-Year, Regulatory, and Climate Change Proxy Event

Flood Inundation Map

HATCH			
date - yr / month / day	projection	mapped by	checked by
2024/02/29	ZONE 17N	J. SNELGROVE	F. MASOOM
numerical scale	vertical datum	modeled by	model reviewed by
1:2,500	CGVD 2013	F. MASOOM	S. THAPA
horizontal datum	authorized by	service layer credits	
UTM NAD 1983 CSRS	S. THAPA	MAXAR	
report document no	sheet		rev
H370886-0000-2B0-230-0001	7 OF 21		0

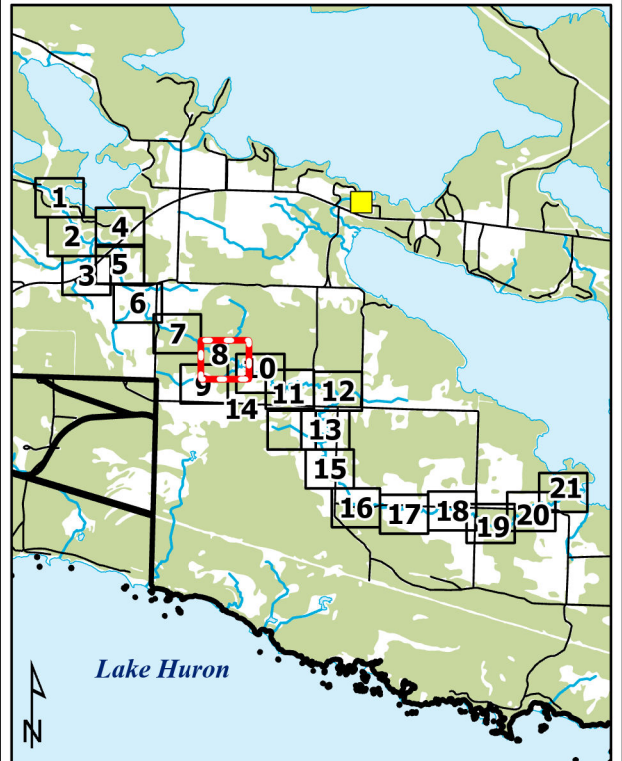
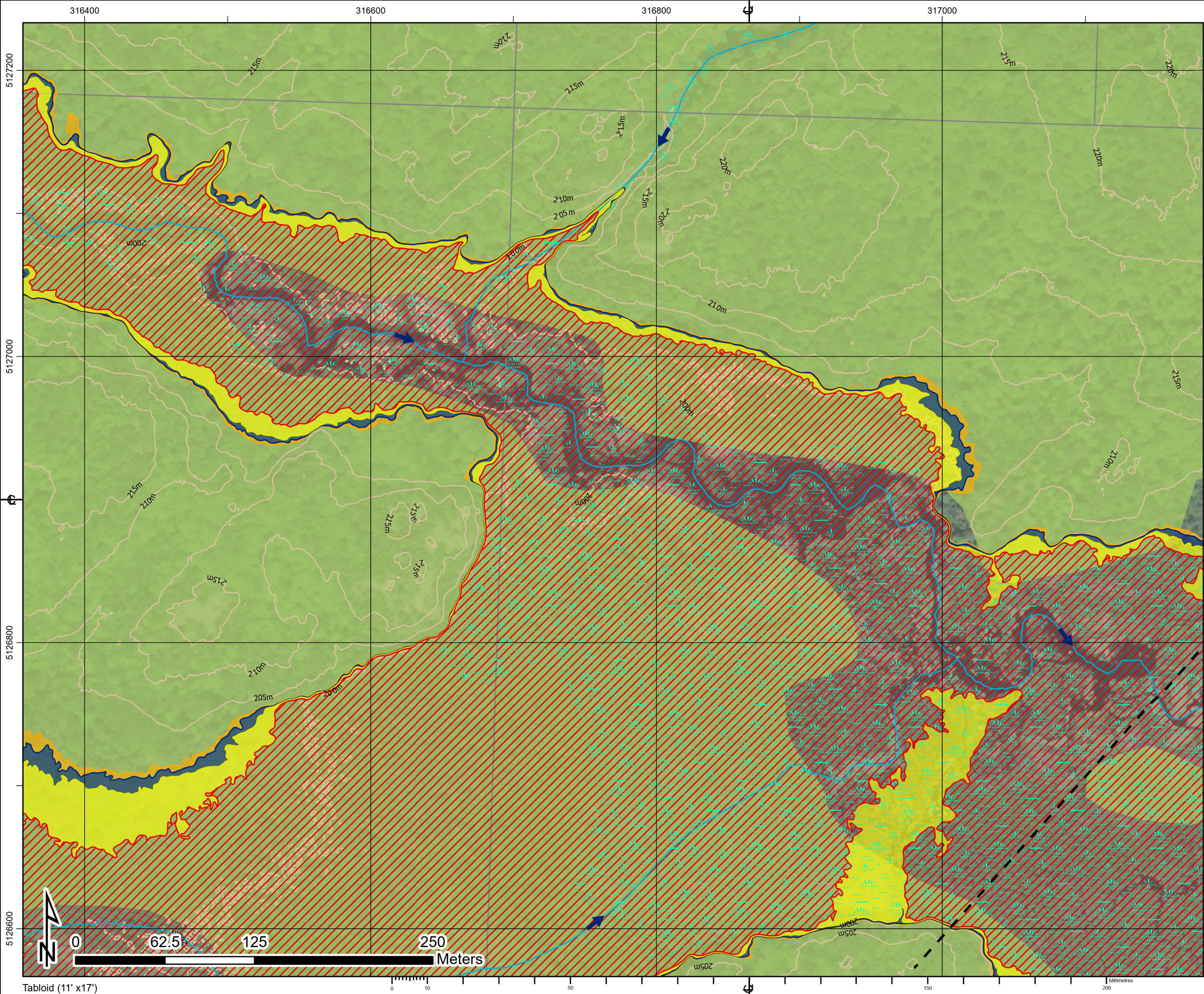

1. The flood inundation limits shown on this map are estimated limits associated with modelling flows and water levels as found in the Hatch report titled "Huron Shores Floodplain Mapping Technical Report", Document Number H370886-0000-2B0-230-0001.
2. The method, procedures, and assumptions used to develop these limits were approximate and therefore these maps should only be used as guidance. Actual areas inundated will depend on actual flood hydrograph characteristics and may differ from the hydrograph characteristics adopted for this study.
3. This map is for illustrative purposes only. Information contained herein is not a substitute for professional review or site survey and is subject to change without notice. The District Municipality of Huron Shores and Hatch Ltd. take no responsibility for, nor guarantee, the accuracy of the information contained on this map. Any interpretation or conclusions drawn from this map are the sole responsibility of the user.
4. LiDAR (Light Detection and Ranging) survey data collected October 28th, 2021 by Tulloch.
5. Contains information used under the Open Government License - Ontario; Resources: Railway, Ontario Road Network, Buildings, Woodlands, Wetlands.

LEGEND

Railway

Road

Contour (5m)

Building (As Symbol)

Building (To Scale)

Waterbody

Wetland

Wooded Area

Flow Direction

Dam

Climate Change Proxy Floodway

50-Year Floodline

Regulatory Floodline (Timmins Storm Flood)

Climate Change Proxy Floodline

Cross Section (Climate Change Proxy Floodline Elevation)

PICKEREL CREEK

District Municipality of Huron Shores - Floodplain Mapping

Pickerel Creek

50-Year, Regulatory, and Climate Change Proxy Event

Flood Inundation Map

HATCH			
date - yr / month / day	projection	mapped by	checked by
2024/02/29	ZONE 17N	J. SNELGROVE	F. MASOOM
numerical scale	vertical datum	modeled by	model reviewed by
1:2,500	CGVD 2013	F. MASOOM	S. THAPA
horizontal datum	authorized by	service layer credits	
UTM NAD 1983 CSRS	S. THAPA	MAXAR	
report document no	sheet		rev
H370886-0000-2B0-230-0001	8 OF 21		0

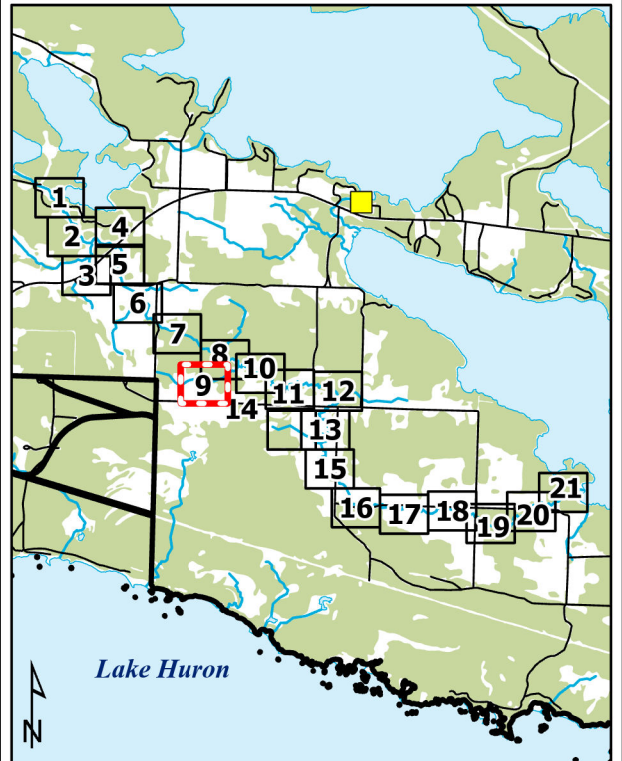
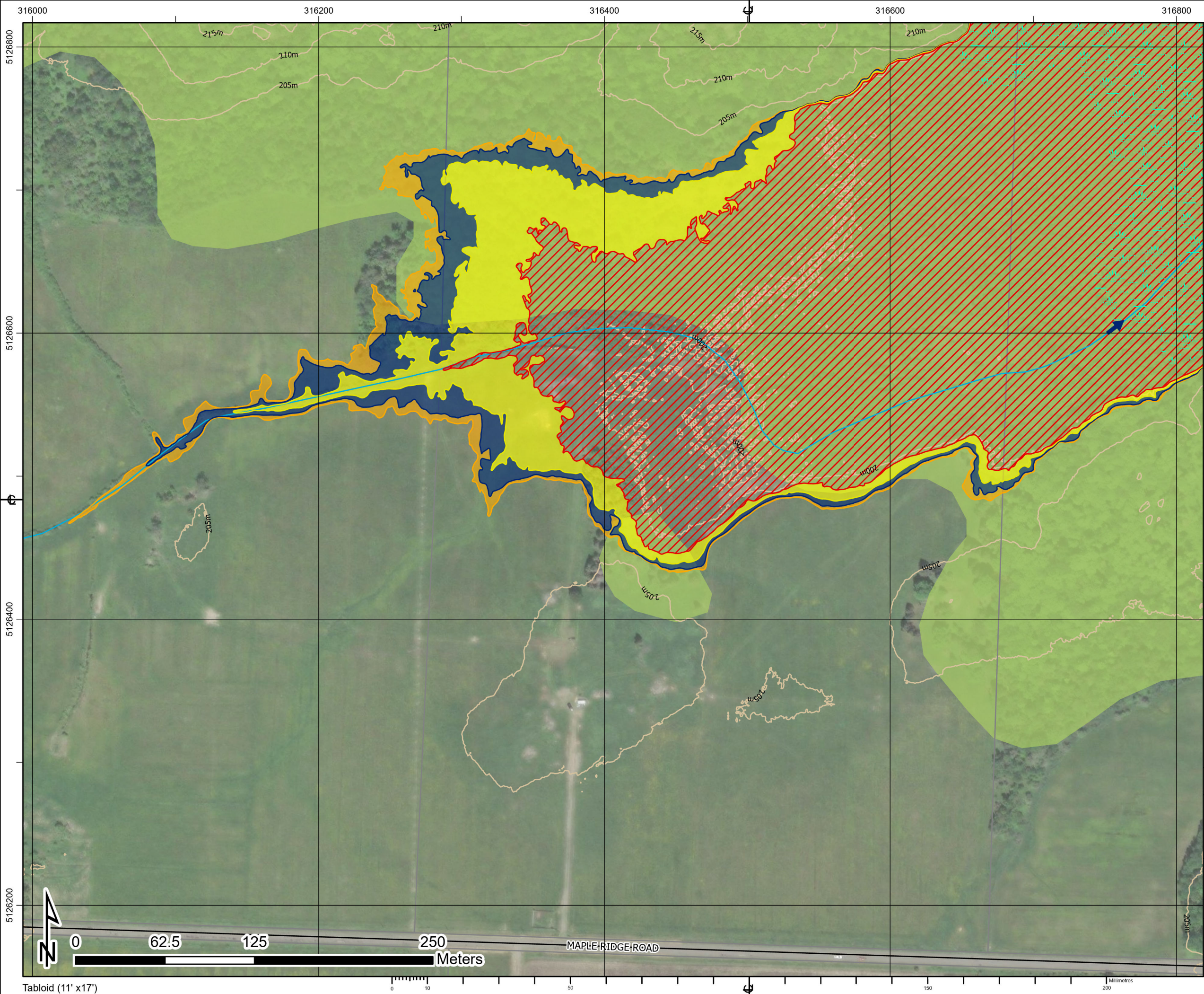

1. The flood inundation limits shown on this map are estimated limits associated with modelling flows and water levels as found in the Hatch report titled "Huron Shores Floodplain Mapping Technical Report", Document Number H370886-0000-2B0-230-0001.
2. The method, procedures, and assumptions used to develop these limits were approximate and therefore these maps should only be used as guidance. Actual areas inundated will depend on actual flood hydrograph characteristics and may differ from the hydrograph characteristics adopted for this study.
3. This map is for illustrative purposes only. Information contained herein is not a substitute for professional review or site survey and is subject to change without notice. The District Municipality of Huron Shores and Hatch Ltd. take no responsibility for, nor guarantee, the accuracy of the information contained on this map. Any interpretation or conclusions drawn from this map are the sole responsibility of the user.
4. LiDAR (Light Detection and Ranging) survey data collected October 28th, 2021 by Tulloch.
5. Contains information used under the Open Government License - Ontario; Resources: Railway, Ontario Road Network, Buildings, Woodlands, Wetlands.

LEGEND

Railway

Road

Contour (5m)

Building (As Symbol)

Building (To Scale)

Waterbody

Wetland

Wooded Area

Flow Direction

Dam

Climate Change Proxy Floodway

50-Year Floodline

Regulatory Floodline (Timmins Storm Flood)

Climate Change Proxy Floodline

Cross Section (Climate Change Proxy Floodline Elevation)

PICKEREL CREEK

District Municipality of Huron Shores - Floodplain Mapping

Pickerel Creek

50-Year, Regulatory, and Climate Change Proxy Event Flood Inundation Map

date - yr / month / day		projection	mapped by	checked by
2024/02/29		ZONE 17N	J. SNELGROVE	F. MASOOM
numerical scale	vertical datum	modeled by	model reviewed by	
1:2,500	CGVD 2013	F. MASOOM	S. THAPA	
horizontal datum		authorized by	service layer credits	
UTM NAD 1983 CSRS		S. THAPA	MAXAR	
report document no				sheet
H370886-0000-2B0-230-0001				9 OF 21
				rev
				0

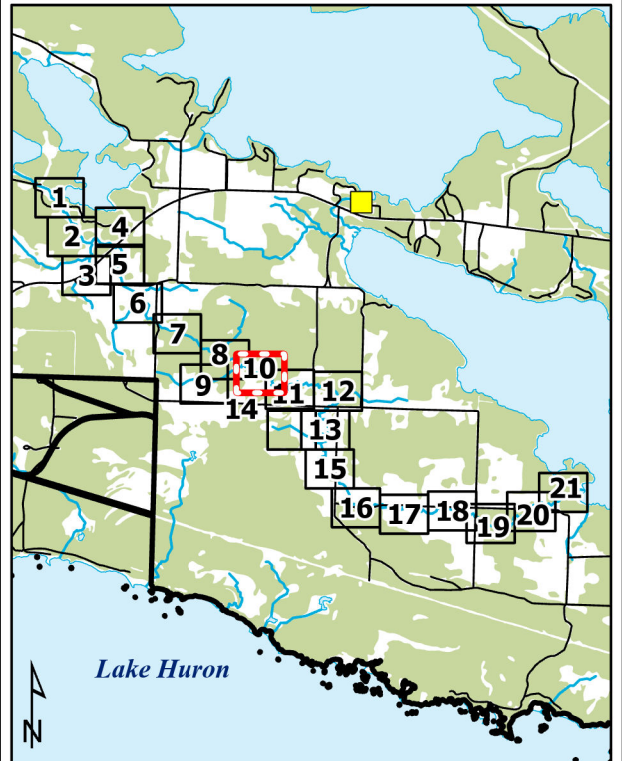
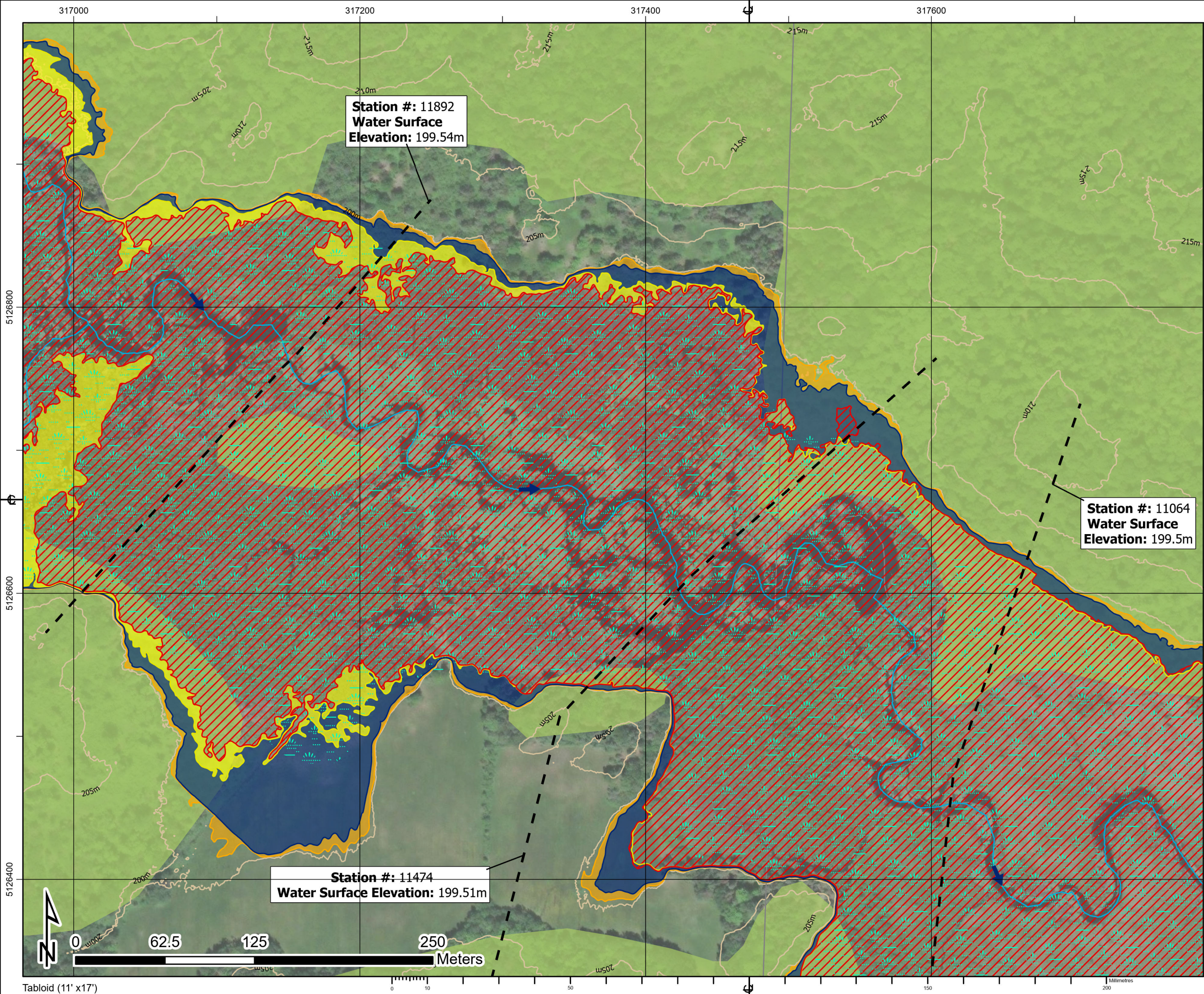

1. The flood inundation limits shown on this map are estimated limits associated with modelling flows and water levels as found in the Hatch report titled "Huron Shores Floodplain Mapping Technical Report", Document Number H370886-0000-2B0-230-0001.
2. The method, procedures, and assumptions used to develop these limits were approximate and therefore these maps should only be used as guidance. Actual areas inundated will depend on actual flood hydrograph characteristics and may differ from the hydrograph characteristics adopted for this study.
3. This map is for illustrative purposes only. Information contained herein is not a substitute for professional review or site survey and is subject to change without notice. The District Municipality of Huron Shores and Hatch Ltd. take no responsibility for, nor guarantee, the accuracy of the information contained on this map. Any interpretation or conclusions drawn from this map are the sole responsibility of the user.
4. LiDAR (Light Detection and Ranging) survey data collected October 28th, 2021 by Tulloch.
5. Contains information used under the Open Government License - Ontario; Resources: Railway, Ontario Road Network, Buildings, Woodlands, Wetlands.

LEGEND

Railway

Road

Contour (5m)

Building (As Symbol)

Building (To Scale)

Waterbody

Wetland

Wooded Area

Flow Direction

Dam

Climate Change Proxy Floodway

50-Year Floodline

Regulatory Floodline (Timmins Storm Flood)

Climate Change Proxy Floodline

Cross Section (Climate Change Proxy Floodline Elevation)

PICKEREL CREEK

District Municipality of Huron Shores - Floodplain Mapping

Pickerel Creek

50-Year, Regulatory, and Climate Change Proxy Event

Flood Inundation Map

HATCH			
date - yr / month / day	projection	mapped by	checked by
2024/02/29	ZONE 17N	J. SNELGROVE	F. MASOOM
numerical scale	vertical datum	modelled by	model reviewed by
1:2,500	CGVD 2013	F. MASOOM	S. THAPA
horizontal datum	authorized by	service layer credits	
UTM NAD 1983 CSRS	S. THAPA	MAXAR	
report document no	sheet		rev
H370886-0000-2B0-230-0001	10 OF 21		0

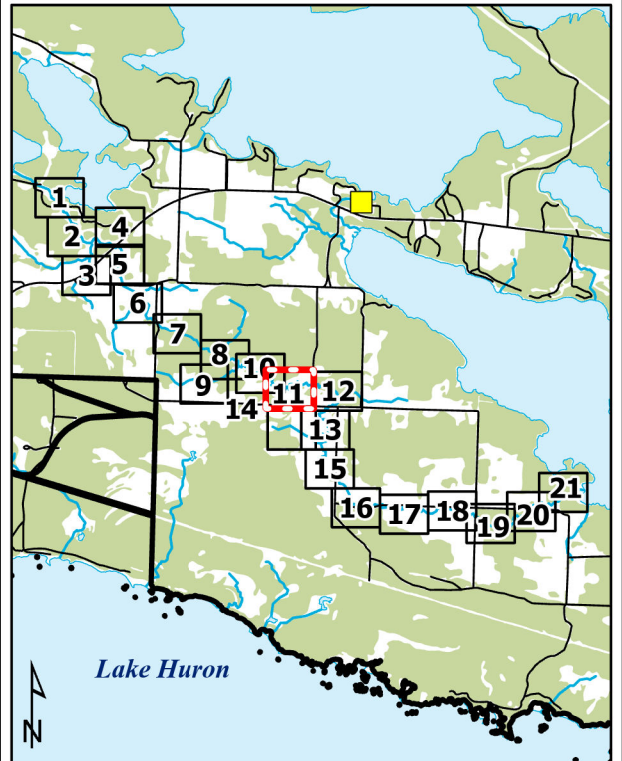
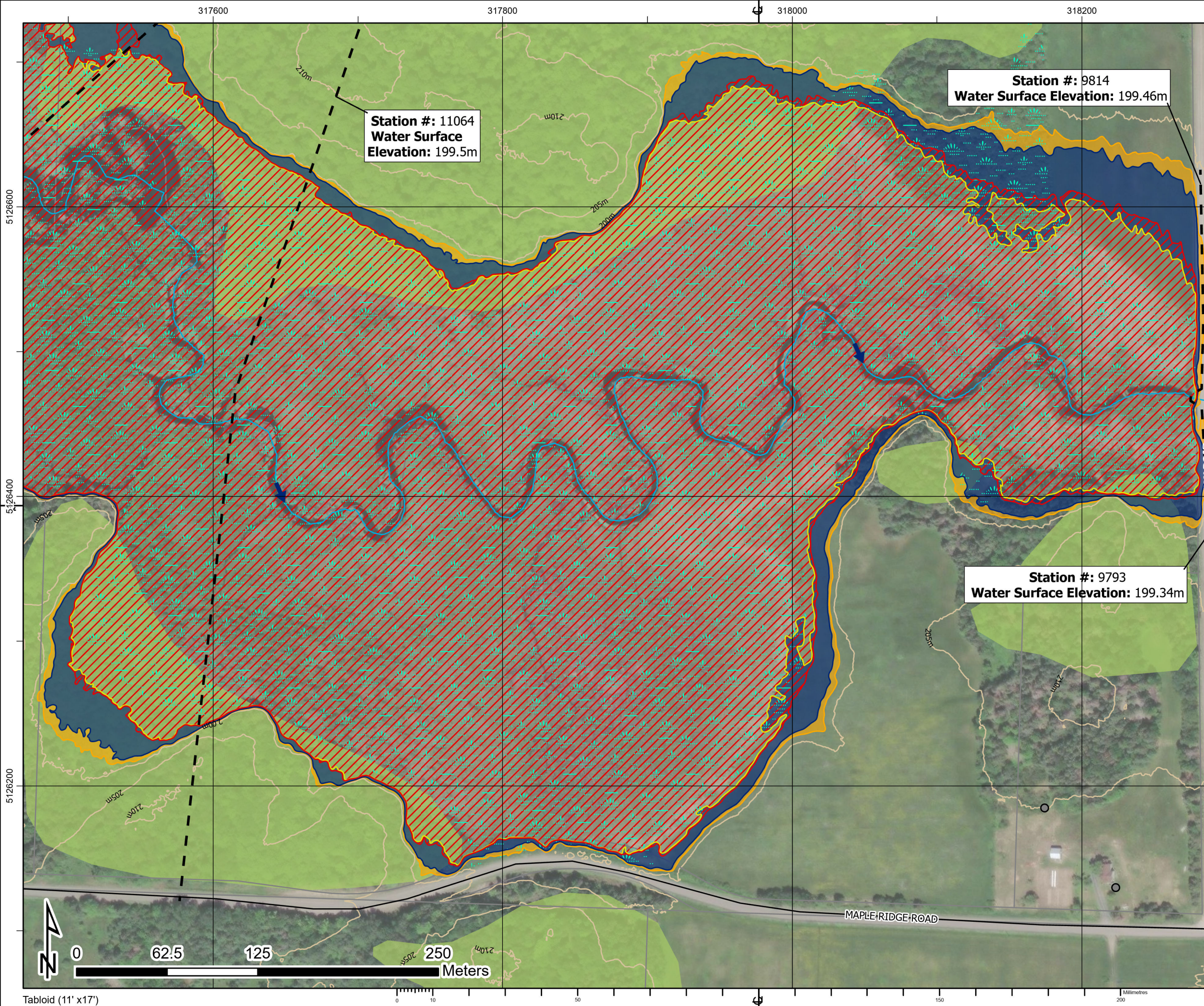

1. The flood inundation limits shown on this map are estimated limits associated with modelling flows and water levels as found in the Hatch report titled "Huron Shores Floodplain Mapping Technical Report", Document Number H370886-0000-2B0-230-0001.
2. The method, procedures, and assumptions used to develop these limits were approximate and therefore these maps should only be used as guidance. Actual areas inundated will depend on actual flood hydrograph characteristics and may differ from the hydrograph characteristics adopted for this study.
3. This map is for illustrative purposes only. Information contained herein is not a substitute for professional review or site survey and is subject to change without notice. The District Municipality of Huron Shores and Hatch Ltd. take no responsibility for, nor guarantee, the accuracy of the information contained on this map. Any interpretation or conclusions drawn from this map are the sole responsibility of the user.
4. LiDAR (Light Detection and Ranging) survey data collected October 28th, 2021 by Tulloch.
5. Contains information used under the Open Government License - Ontario; Resources: Railway, Ontario Road Network, Buildings, Woodlands, Wetlands.

LEGEND

Railway

 Road

 Contour (5m)

PICKEREL CREEK

District Municipality of Huron Shores - Floodplain Mapping

Pickerel Creek

50-Year, Regulatory, and Climate Change Proxy Event Flood Inundation Map

HATCH			
date - yr / month / day	projection	mapped by	checked by
2024/02/29	ZONE 17N	J. SNELGROVE	F. MASOOM
numerical scale	vertical datum	modeled by	model reviewed by
1:2,500	CGVD 2013	F. MASOOM	S. THAPA
horizontal datum	authorized by	service layer credits	
UTM NAD 1983 CSRS	S. THAPA	MAXAR	
report document no	sheet		rev
H370886-0000-2B0-230-0001	11 OF 21		0

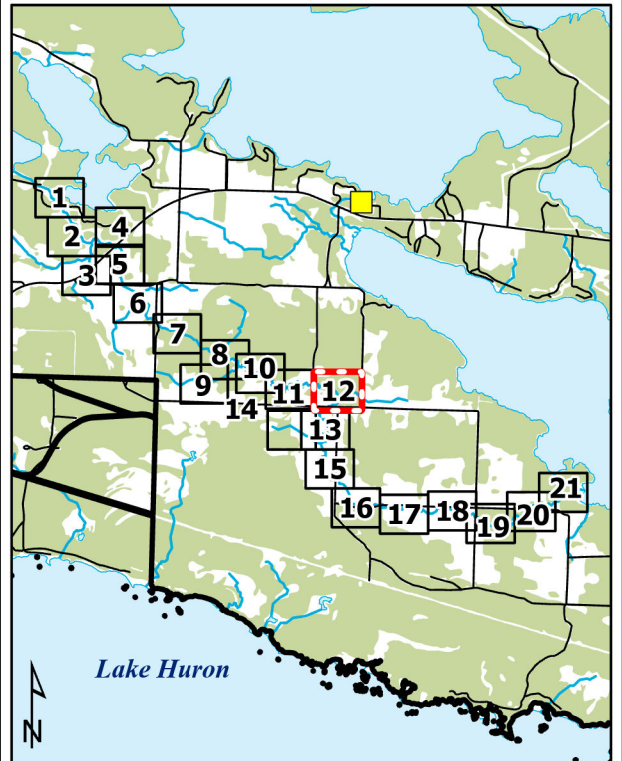
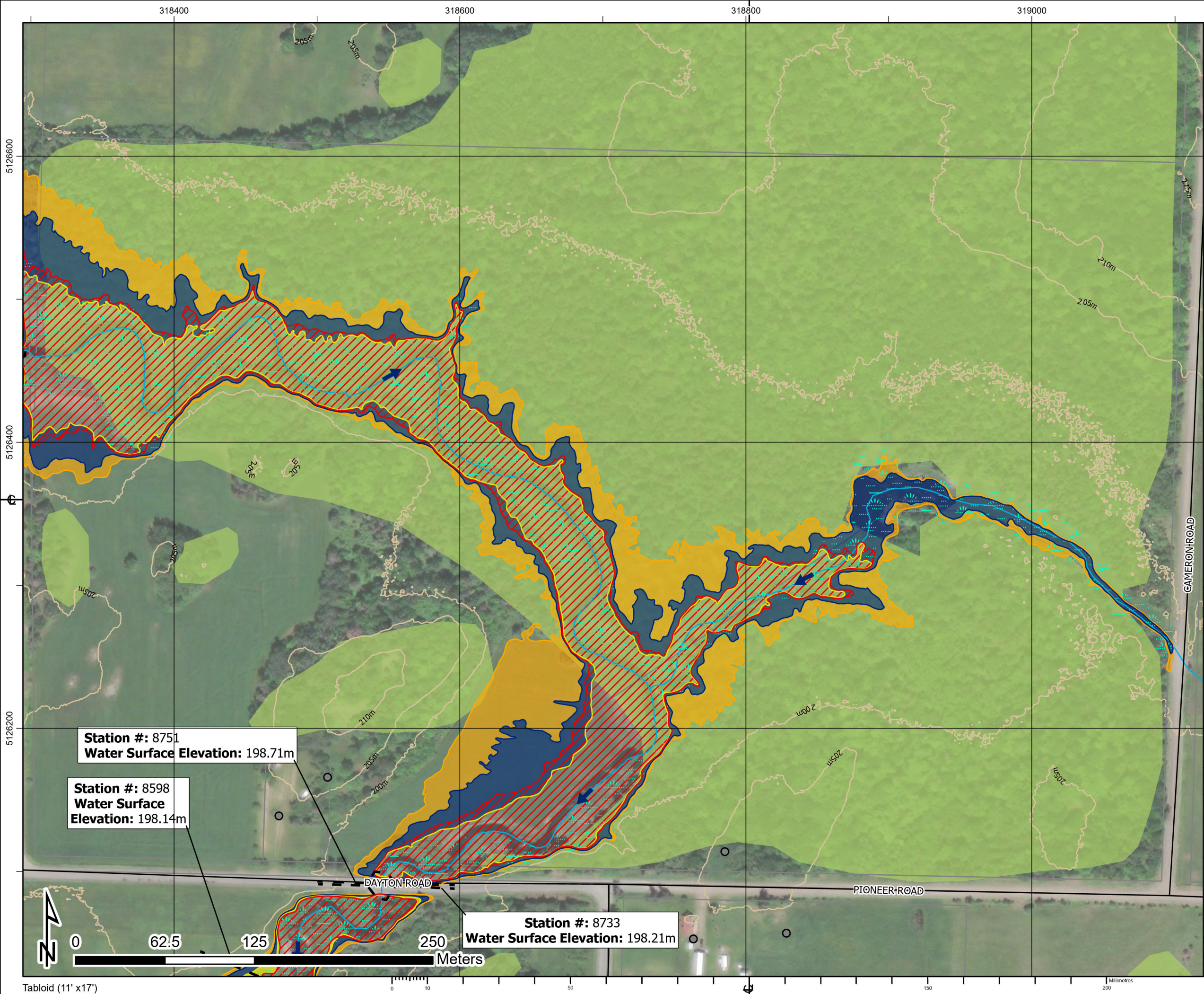

1. The flood inundation limits shown on this map are estimated limits associated with modelling flows and water levels as found in the Hatch report titled "Huron Shores Floodplain Mapping Technical Report", Document Number H370886-0000-2B0-230-0001.
2. The method, procedures, and assumptions used to develop these limits were approximate and therefore these maps should only be used as guidance. Actual areas inundated will depend on actual flood hydrograph characteristics and may differ from the hydrograph characteristics adopted for this study.
3. This map is for illustrative purposes only. Information contained herein is not a substitute for professional review or site survey and is subject to change without notice. The District Municipality of Huron Shores and Hatch Ltd. take no responsibility for, nor guarantee, the accuracy of the information contained on this map. Any interpretation or conclusions drawn from this map are the sole responsibility of the user.
4. LiDAR (Light Detection and Ranging) survey data collected October 28th, 2021 by Tulloch.
5. Contains information used under the Open Government License - Ontario; Resources: Railway, Ontario Road Network, Buildings, Woodlands, Wetlands.

LEGEND

Railway

Road

Contour (5m)

Building (As Symbol)

Building (To Scale)

Waterbody

Wetland

Wooded Area

Flow Direction

Dam

Climate Change Proxy Floodway

50-Year Floodline

Regulatory Floodline (Timmins Storm Flood)

Climate Change Proxy Floodline

Cross Section (Climate Change Proxy Floodline Elevation)

PICKEREL CREEK

District Municipality of Huron Shores - Floodplain Mapping
Pickerel Creek
50-Year, Regulatory, and Climate Change Proxy Event
Flood Inundation Map

date - yr / month / day	2024/02/29	projection	ZONE 17N
mapped by	J. SNELGROVE	checked by	F. MASOOM
numerical scale	1:2,500	vertical datum	CGVD 2013
model reviewed by	F. MASOOM	model reviewed by	S. THAPA
horizontal datum	UTM NAD 1983 CSRS	authorized by	S. THAPA
report document no	H370886-0000-2B0-230-0001	service layer credits	MAXAR
sheet	12 OF 21	rev	0

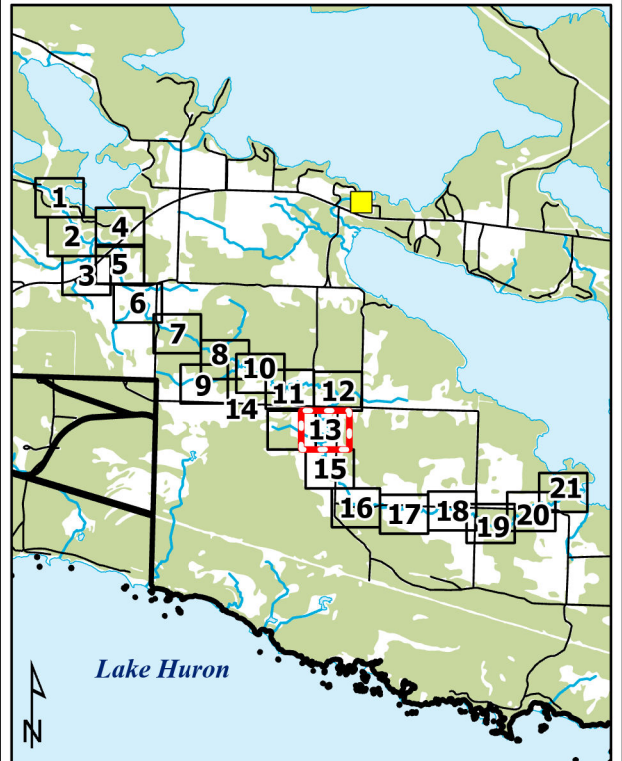
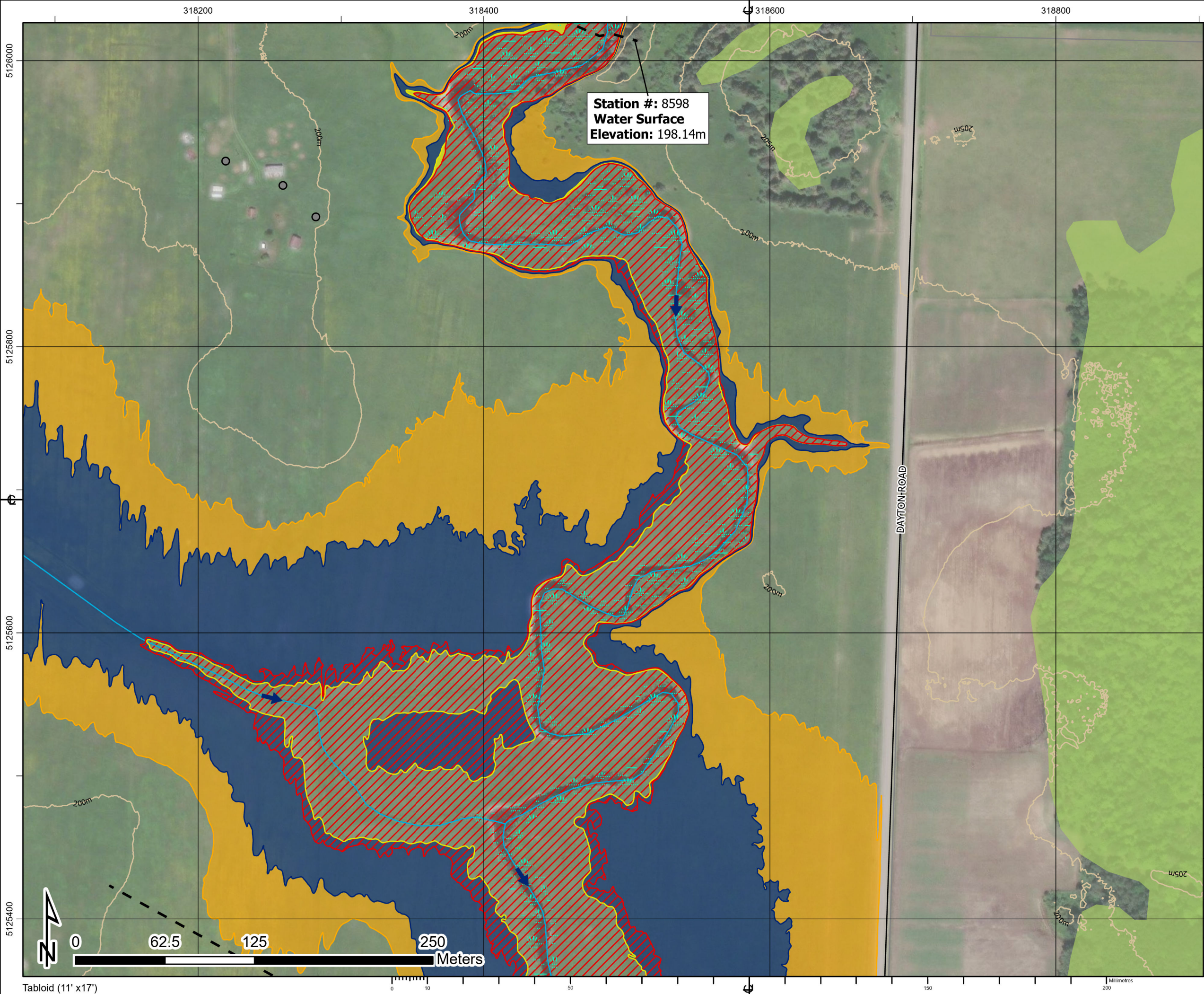

1. The flood inundation limits shown on this map are estimated limits associated with modelling flows and water levels as found in the Hatch report titled "Huron Shores Floodplain Mapping Technical Report", Document Number H370886-0000-2B0-230-0001.
2. The method, procedures, and assumptions used to develop these limits were approximate and therefore these maps should only be used as guidance. Actual areas inundated will depend on actual flood hydrograph characteristics and may differ from the hydrograph characteristics adopted for this study.
3. This map is for illustrative purposes only. Information contained herein is not a substitute for professional review or site survey and is subject to change without notice. The District Municipality of Huron Shores and Hatch Ltd. take no responsibility for, nor guarantee, the accuracy of the information contained on this map. Any interpretation or conclusions drawn from this map are the sole responsibility of the user.
4. LiDAR (Light Detection and Ranging) survey data collected October 28th, 2021 by Tulloch.
5. Contains information used under the Open Government License - Ontario; Resources: Railway, Ontario Road Network, Buildings, Woodlands, Wetlands.

LEGEND

Railway

Road

Contour (5m)

Building (As Symbol)

Building (To Scale)

Waterbody

Wetland

Wooded Area

Flow Direction

Dam

Climate Change Proxy Floodway

50-Year Floodline

Regulatory Floodline (Timmins Storm Flood)

Climate Change Proxy Floodline

Cross Section (Climate Change Proxy Floodline Elevation)

PICKEREL CREEK

District Municipality of Huron Shores - Floodplain Mapping

Pickerel Creek

50-Year, Regulatory, and Climate Change Proxy Event Flood Inundation Map

HATCH			
date - yr / month / day	projection	mapped by	checked by
2024/02/29	ZONE 17N	J. SNELGROVE	F. MASOOM
numerical scale	vertical datum	modeled by	model reviewed by
1:2,500	CGVD 2013	F. MASOOM	S. THAPA
horizontal datum	authorized by	service layer credits	
UTM NAD 1983 CSRS	S. THAPA	MAXAR	
report document no		sheet	rev
H370886-0000-2B0-230-0001		13 OF 21	0

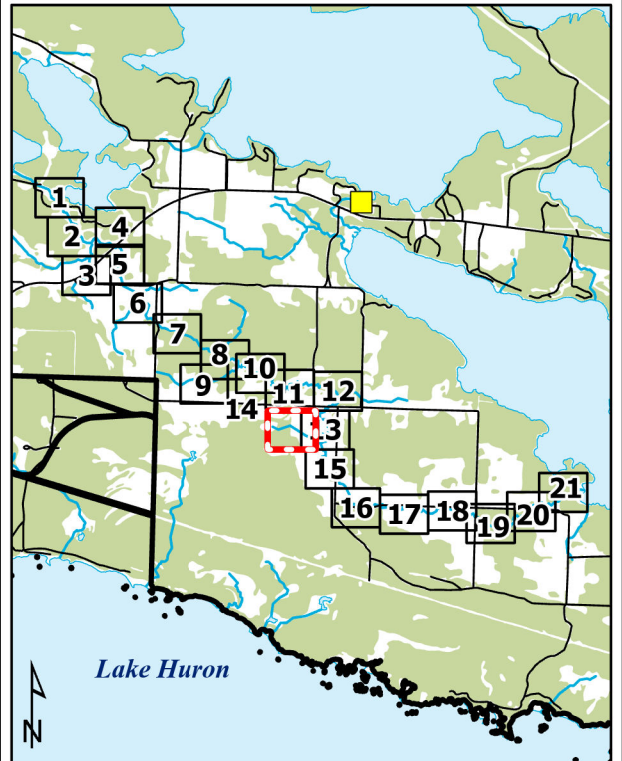
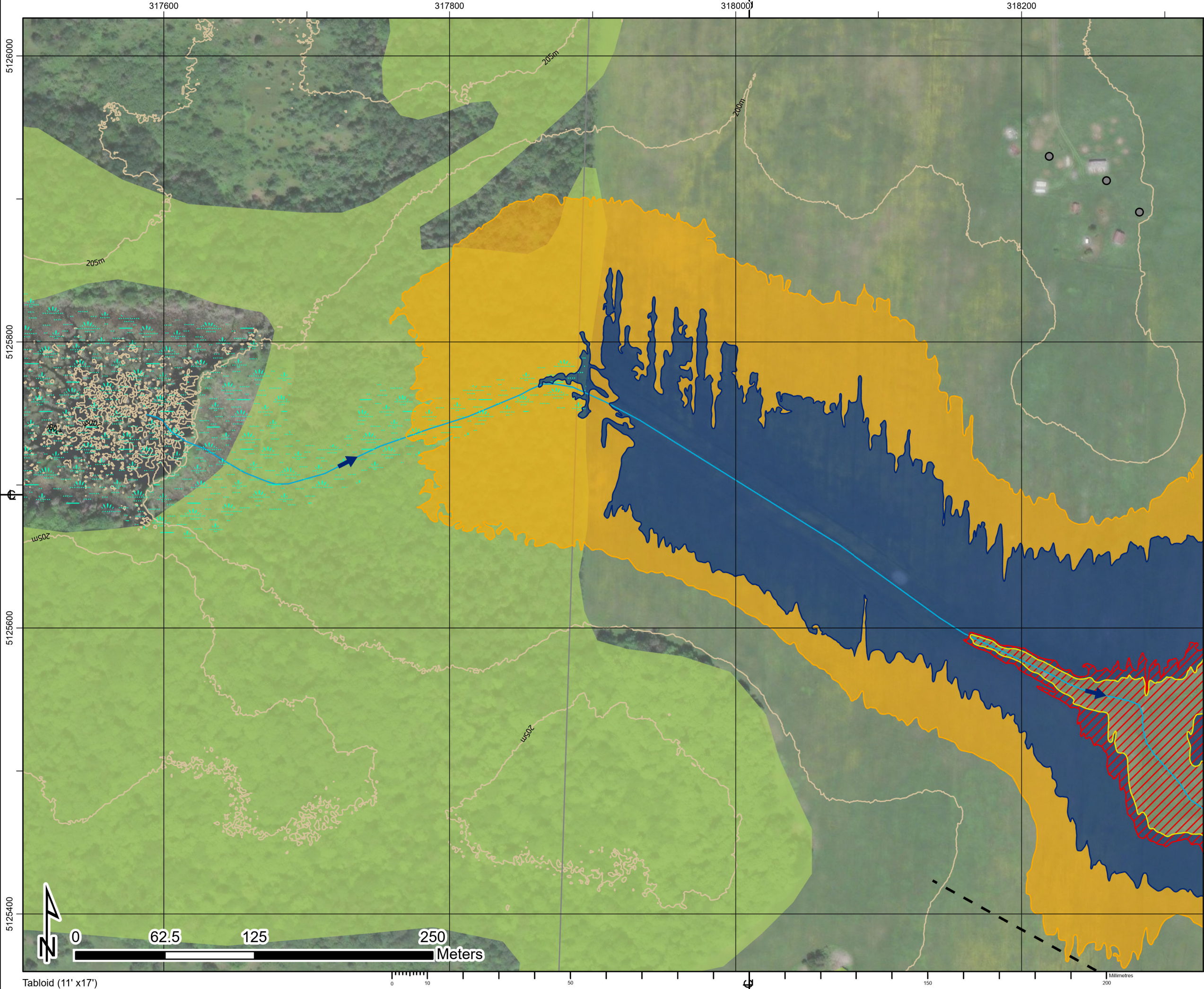

1. The flood inundation limits shown on this map are estimated limits associated with modelling flows and water levels as found in the Hatch report titled "Huron Shores Floodplain Mapping Technical Report", Document Number H370886-0000-2B0-230-0001.
2. The method, procedures, and assumptions used to develop these limits were approximate and therefore these maps should only be used as guidance. Actual areas inundated will depend on actual flood hydrograph characteristics and may differ from the hydrograph characteristics adopted for this study.
3. This map is for illustrative purposes only. Information contained herein is not a substitute for professional review or site survey and is subject to change without notice. The District Municipality of Huron Shores and Hatch Ltd. take no responsibility for, nor guarantee, the accuracy of the information contained on this map. Any interpretation or conclusions drawn from this map are the sole responsibility of the user.
4. LiDAR (Light Detection and Ranging) survey data collected October 28th, 2021 by Tulloch.
5. Contains information used under the Open Government License - Ontario; Resources: Railway, Ontario Road Network, Buildings, Woodlands, Wetlands.

LEGEND

+

 Railway

—

 Road

—

 Contour (5m)

●

 Building (As Symbol)

■

 Building (To Scale)

■

 Waterbody

■

 Wetland

■

 Wooded Area

➡

 Flow Direction

■

 Dam

▨

 Climate Change Proxy Floodway

■

 50-Year Floodline

■

 Regulatory Floodline (Timmins Storm Flood)

■

 Climate Change Proxy Floodline

—

 Cross Section (Climate Change Proxy Floodline Elevation)

PICKEREL CREEK

District Municipality of Huron Shores - Floodplain Mapping

Pickerel Creek

50-Year, Regulatory, and Climate Change Proxy Event Flood Inundation Map

HATCH			
date - yr / month / day	projection	mapped by	checked by
2024/02/29	ZONE 17N	J. SNELGROVE	F. MASOOM
numerical scale	vertical datum	modeled by	model reviewed by
1:2,500	CGVD 2013	F. MASOOM	S. THAPA
horizontal datum	authorized by	service layer credits	
UTM NAD 1983 CSRS	S. THAPA	MAXAR	
report document no	sheet		rev
H370886-0000-2B0-230-0001	14 OF 21		0

Approved for Use - 2024-02-29

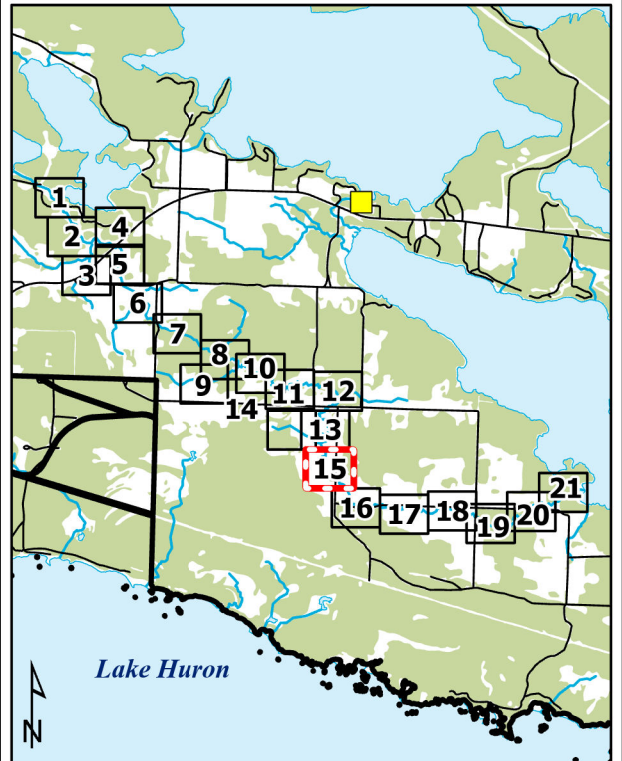
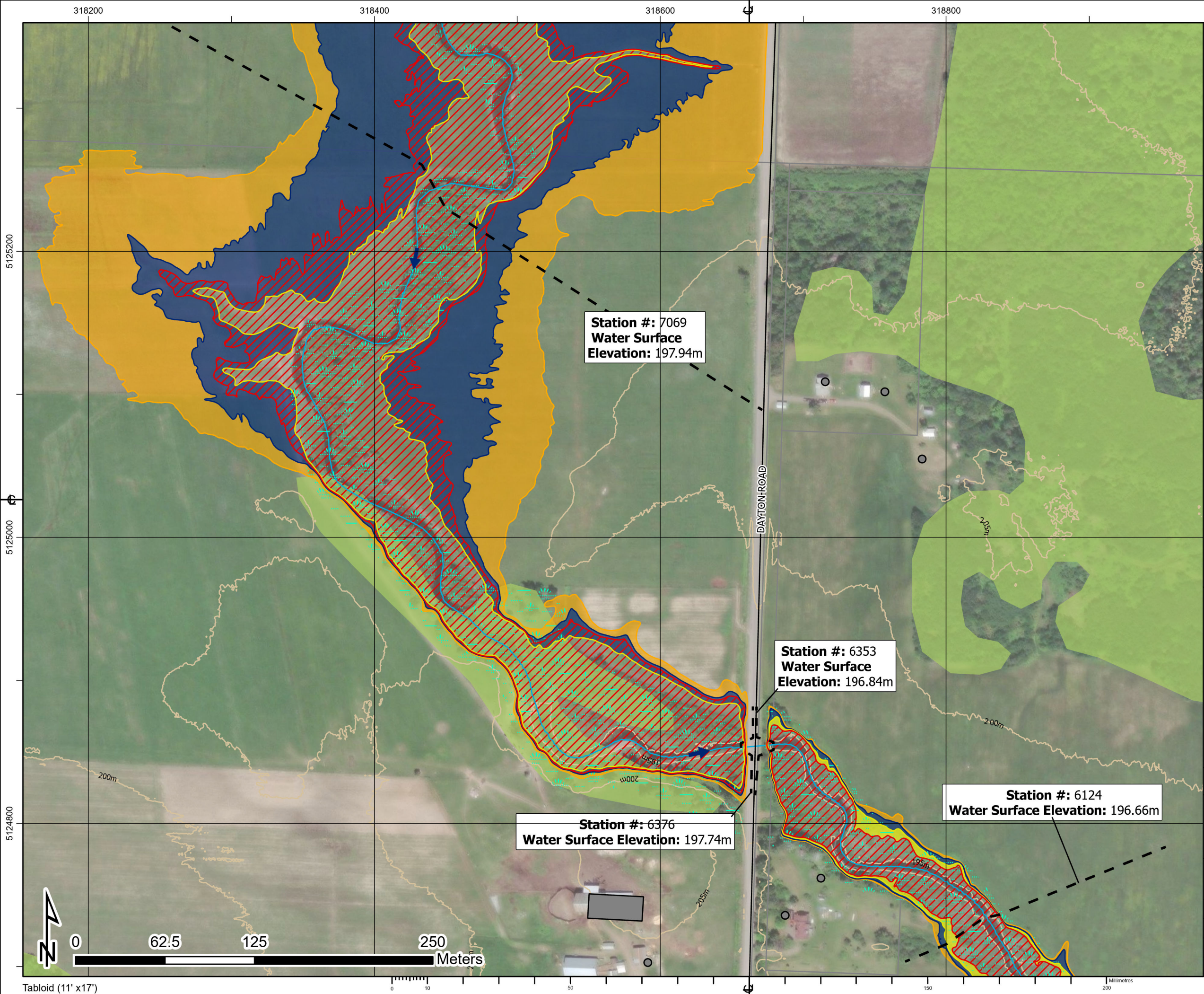

1. The flood inundation limits shown on this map are estimated limits associated with modelling flows and water levels as found in the Hatch report titled "Huron Shores Floodplain Mapping Technical Report", Document Number H370886-0000-2B0-230-0001.
2. The method, procedures, and assumptions used to develop these limits were approximate and therefore these maps should only be used as guidance. Actual areas inundated will depend on actual flood hydrograph characteristics and may differ from the hydrograph characteristics adopted for this study.
3. This map is for illustrative purposes only. Information contained herein is not a substitute for professional review or site survey and is subject to change without notice. The District Municipality of Huron Shores and Hatch Ltd. take no responsibility for, nor guarantee, the accuracy of the information contained on this map. Any interpretation or conclusions drawn from this map are the sole responsibility of the user.
4. LiDAR (Light Detection and Ranging) survey data collected October 28th, 2021 by Tulloch.
5. Contains information used under the Open Government License - Ontario; Resources: Railway, Ontario Road Network, Buildings, Woodlands, Wetlands.

LEGEND

+

 Railway

—

 Road

—

 Contour (5m)

●

 Building (As Symbol)

■

 Building (To Scale)

■

 Waterbody

■

 Wetland

■

 Wooded Area

→

 Flow Direction

■

 Dam

■

 Climate Change Proxy Floodway

■

 50-Year Floodline

■

 Regulatory Floodline (Timmins Storm Flood)

■

 Climate Change Proxy Floodline

—

 Cross Section (Climate Change Proxy Floodline Elevation)

PICKEREL CREEK

District Municipality of Huron Shores - Floodplain Mapping

Pickerel Creek

50-Year, Regulatory, and Climate Change Proxy Event Flood Inundation Map

HATCH			
date - yr / month / day	projection	mapped by	checked by
2024/02/29	ZONE 17N	J. SNELGROVE	F. MASOOM
numerical scale	vertical datum	modeled by	model reviewed by
1:2,500	CGVD 2013	F. MASOOM	S. THAPA
horizontal datum	authorized by	service layer credits	
UTM NAD 1983 CSRS	S. THAPA	MAXAR	
report document no	sheet		rev
H370886-0000-2B0-230-0001	15 OF 21		0

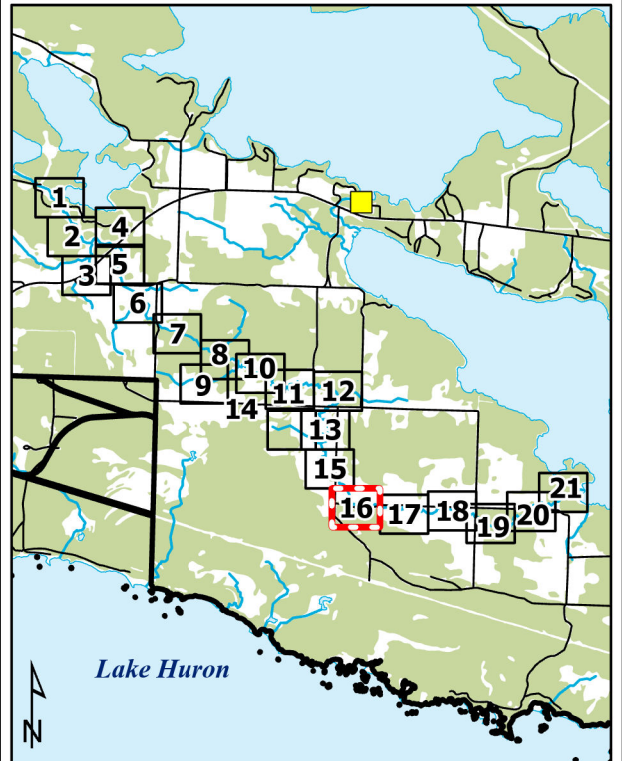
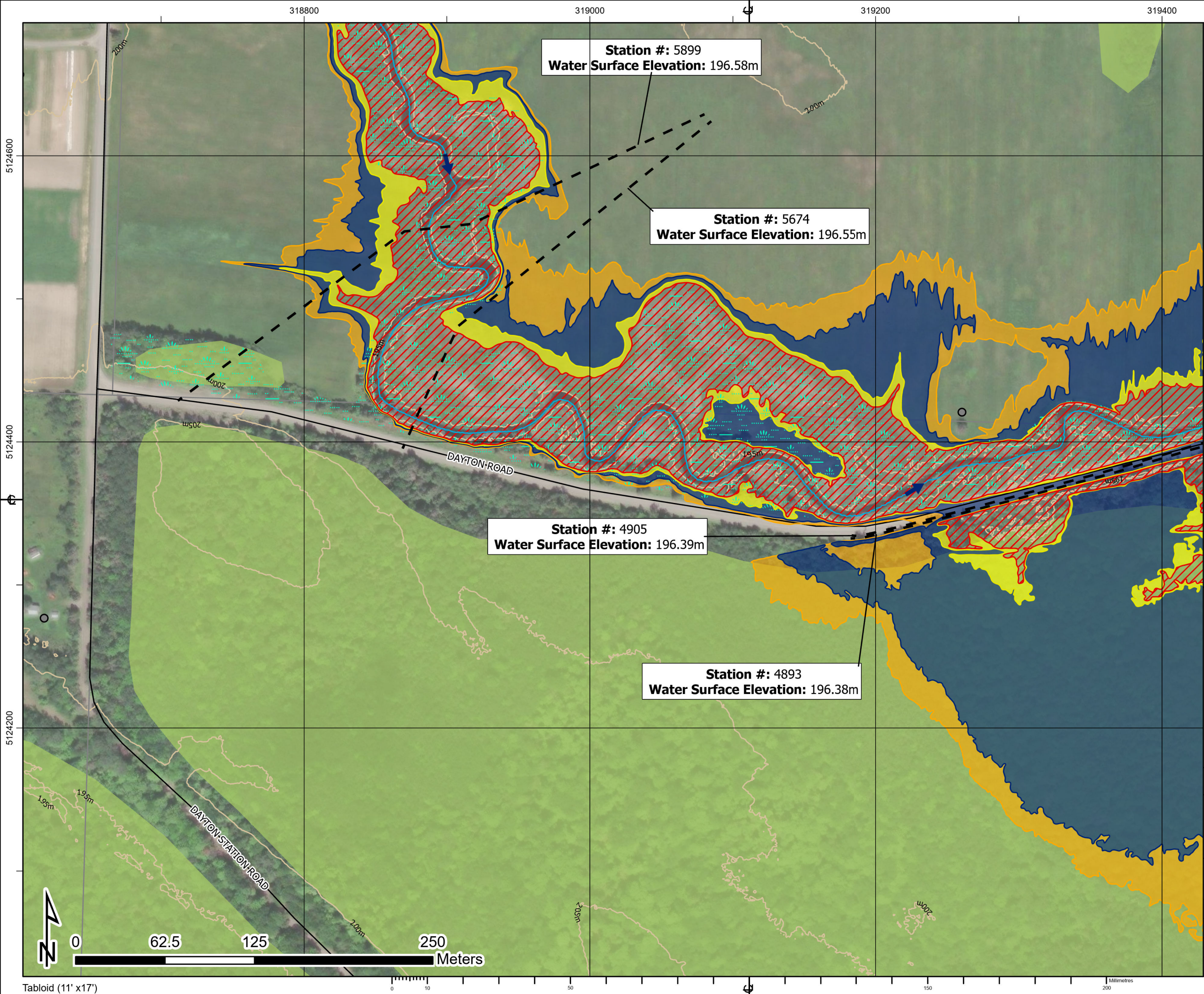

1. The flood inundation limits shown on this map are estimated limits associated with modelling flows and water levels as found in the Hatch report titled "Huron Shores Floodplain Mapping Technical Report", Document Number H370886-0000-2B0-230-0001.
2. The method, procedures, and assumptions used to develop these limits were approximate and therefore these maps should only be used as guidance. Actual areas inundated will depend on actual flood hydrograph characteristics and may differ from the hydrograph characteristics adopted for this study.
3. This map is for illustrative purposes only. Information contained herein is not a substitute for professional review or site survey and is subject to change without notice. The District Municipality of Huron Shores and Hatch Ltd. take no responsibility for, nor guarantee, the accuracy of the information contained on this map. Any interpretation or conclusions drawn from this map are the sole responsibility of the user.
4. LiDAR (Light Detection and Ranging) survey data collected October 28th, 2021 by Tulloch.
5. Contains information used under the Open Government License - Ontario; Resources: Railway, Ontario Road Network, Buildings, Woodlands, Wetlands.

LEGEND

Railway

 Road

 Contour (5m)

PICKEREL CREEK

District Municipality of Huron Shores - Floodplain Mapping

Pickerel Creek

50-Year, Regulatory, and Climate Change Proxy Event Flood Inundation Map

HATCH			
date - yr / month / day	projection	mapped by	checked by
2024/02/29	ZONE 17N	J. SNELGROVE	F. MASOOM
numerical scale	vertical datum	modeled by	model reviewed by
1:2,500	CGVD 2013	F. MASOOM	S. THAPA
horizontal datum	authorized by	service layer credits	
UTM NAD 1983 CSRS	S. THAPA	MAXAR	
report document no	sheet		rev
H370886-0000-2B0-230-0001	16 OF 21		0

Approved for Use - 2024-02-29

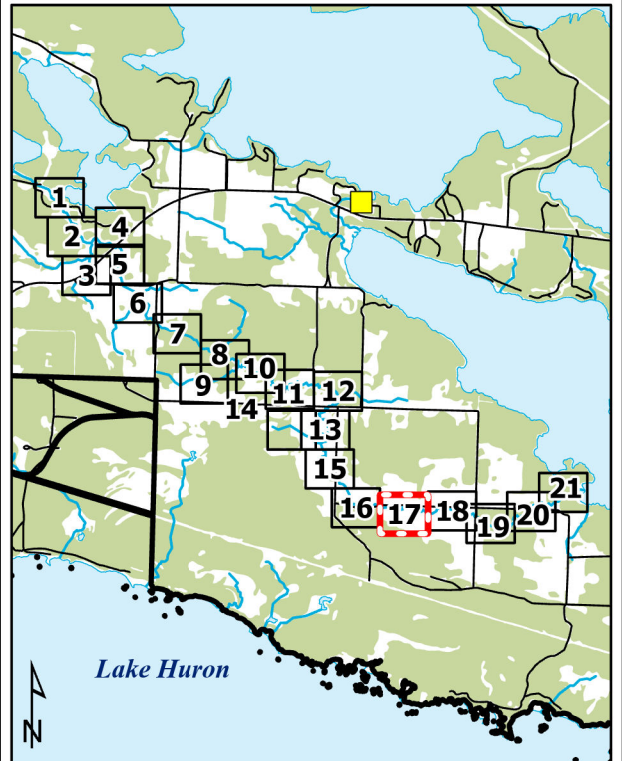
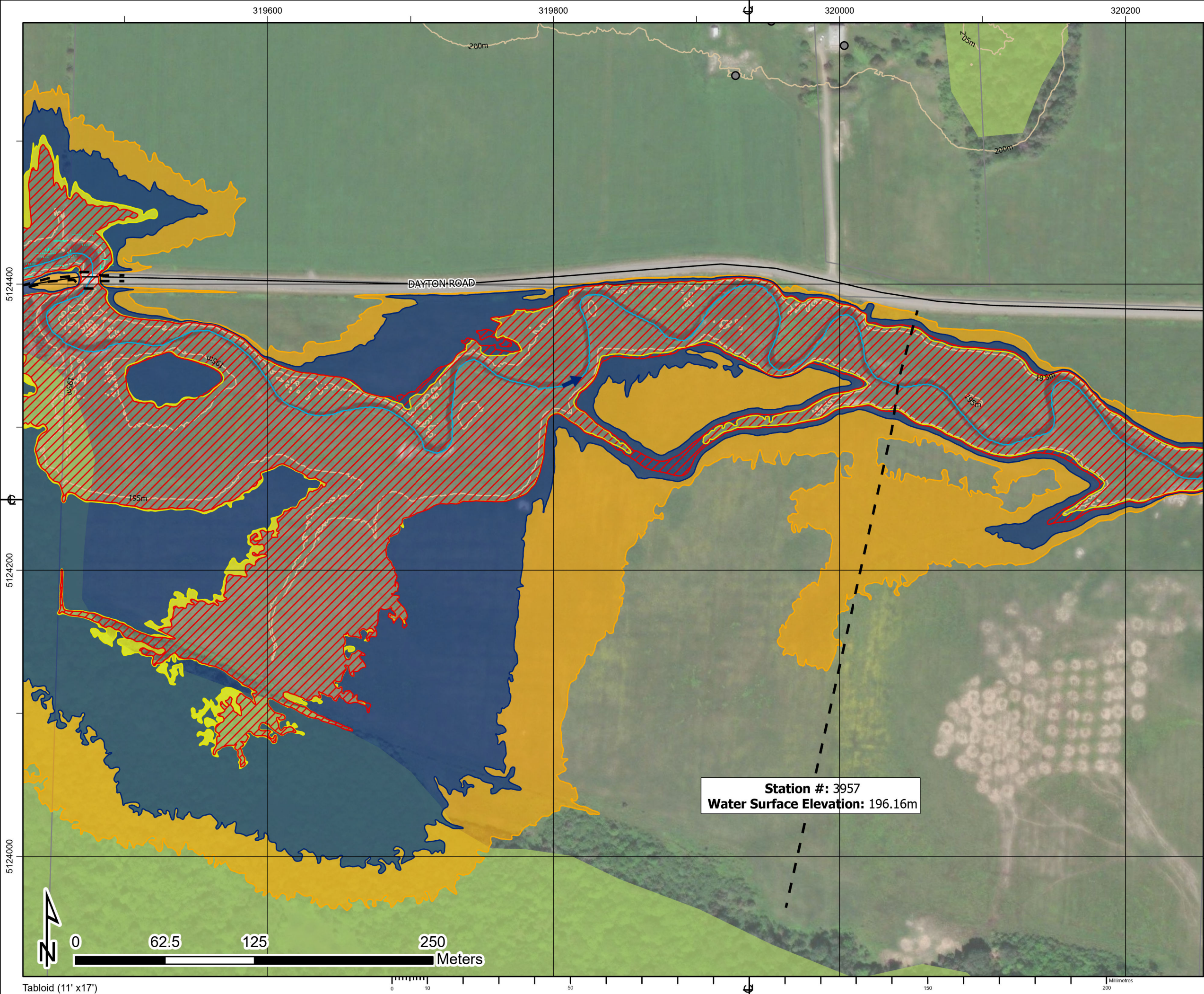

1. The flood inundation limits shown on this map are estimated limits associated with modelling flows and water levels as found in the Hatch report titled "Huron Shores Floodplain Mapping Technical Report", Document Number H370886-0000-2B0-230-0001.
2. The method, procedures, and assumptions used to develop these limits were approximate and therefore these maps should only be used as guidance. Actual areas inundated will depend on actual flood hydrograph characteristics and may differ from the hydrograph characteristics adopted for this study.
3. This map is for illustrative purposes only. Information contained herein is not a substitute for professional review or site survey and is subject to change without notice. The District Municipality of Huron Shores and Hatch Ltd. take no responsibility for, nor guarantee, the accuracy of the information contained on this map. Any interpretation or conclusions drawn from this map are the sole responsibility of the user.
4. LiDAR (Light Detection and Ranging) survey data collected October 28th, 2021 by Tulloch.
5. Contains information used under the Open Government License - Ontario; Resources: Railway, Ontario Road Network, Buildings, Woodlands, Wetlands.

LEGEND

Railway

Road

Contour (5m)

Building (As Symbol)

Building (To Scale)

Waterbody

Wetland

Wooded Area

Flow Direction

Dam

Climate Change Proxy Floodway

50-Year Floodline

Regulatory Floodline (Timmins Storm Flood)

Climate Change Proxy Floodline

Cross Section (Climate Change Proxy Floodline Elevation)

PICKEREL CREEK

District Municipality of Huron Shores - Floodplain Mapping

Pickerel Creek

50-Year, Regulatory, and Climate Change Proxy Event

Flood Inundation Map

HATCH			
date - yr / month / day	projection	mapped by	checked by
2024/02/29	ZONE 17N	J. SNELGROVE	F. MASOOM
numerical scale	vertical datum	modeled by	model reviewed by
1:2,500	CGVD 2013	F. MASOOM	S. THAPA
horizontal datum	authorized by	service layer credits	
UTM NAD 1983 CSRS	S. THAPA	MAXAR	
report document no	sheet		rev
H370886-0000-2B0-230-0001	17 OF 21		0

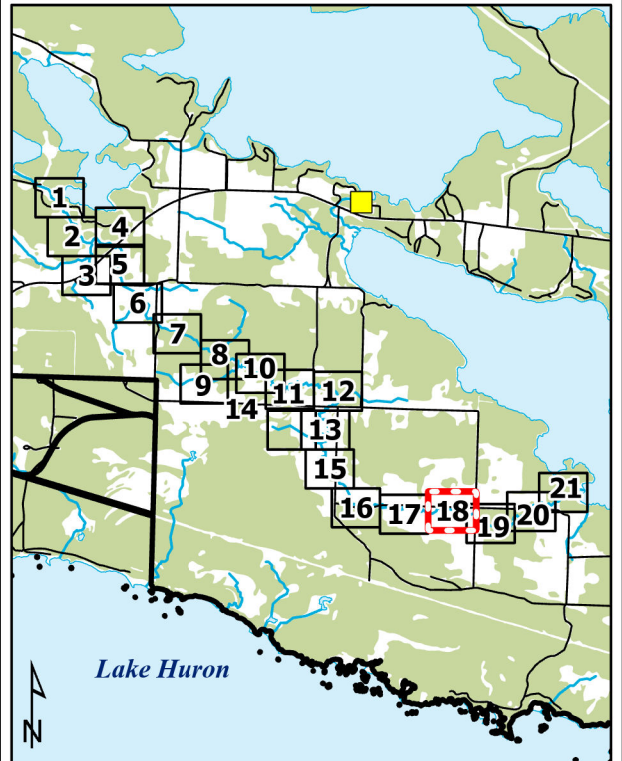
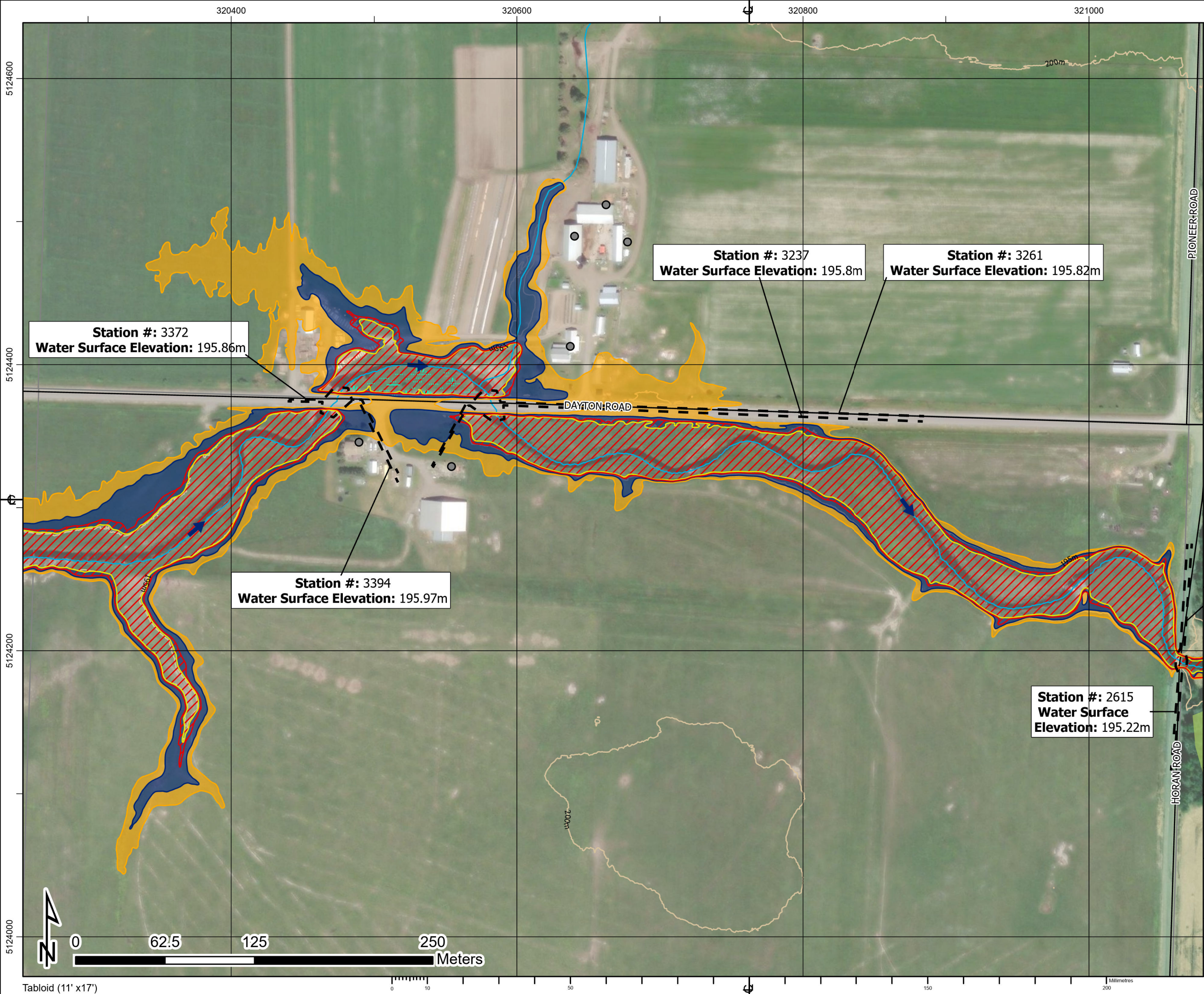

1. The flood inundation limits shown on this map are estimated limits associated with modelling flows and water levels as found in the Hatch report titled "Huron Shores Floodplain Mapping Technical Report", Document Number H370886-0000-2B0-230-0001.
2. The method, procedures, and assumptions used to develop these limits were approximate and therefore these maps should only be used as guidance. Actual areas inundated will depend on actual flood hydrograph characteristics and may differ from the hydrograph characteristics adopted for this study.
3. This map is for illustrative purposes only. Information contained herein is not a substitute for professional review or site survey and is subject to change without notice. The District Municipality of Huron Shores and Hatch Ltd. take no responsibility for, nor guarantee, the accuracy of the information contained on this map. Any interpretation or conclusions drawn from this map are the sole responsibility of the user.
4. LiDAR (Light Detection and Ranging) survey data collected October 28th, 2021 by Tulloch.
5. Contains information used under the Open Government License - Ontario; Resources: Railway, Ontario Road Network, Buildings, Woodlands, Wetlands.

LEGEND

Railway

 Road

Contour (5m)

Building (As Symbol)

Building (To Scale)

Waterbody

Wetland

Wooded Area

 Flow Direction Dam Climate Change Proxy Floodway 50-Year Floodline Regulatory Floodline (Timmins Storm Flood) Climate Change Proxy Floodline Cross Section (Climate Change Proxy Floodline Elevation)

PICKEREL CREEK

District Municipality of Huron Shores - Floodplain Mapping

Pickerel Creek

50-Year, Regulatory, and Climate Change Proxy Event Flood Inundation Map

HATCH			
date - yr / month / day	projection	mapped by	checked by
2024/02/29	ZONE 17N	J. SNELGROVE	F. MASOOM
numerical scale	vertical datum	modeled by	model reviewed by
1:2,500	CGVD 2013	F. MASOOM	S. THAPA
horizontal datum	authorized by	service layer credits	
UTM NAD 1983 CSRS	S. THAPA	MAXAR	
report document no	sheet		rev
H370886-0000-2B0-230-0001	18 OF 21		0

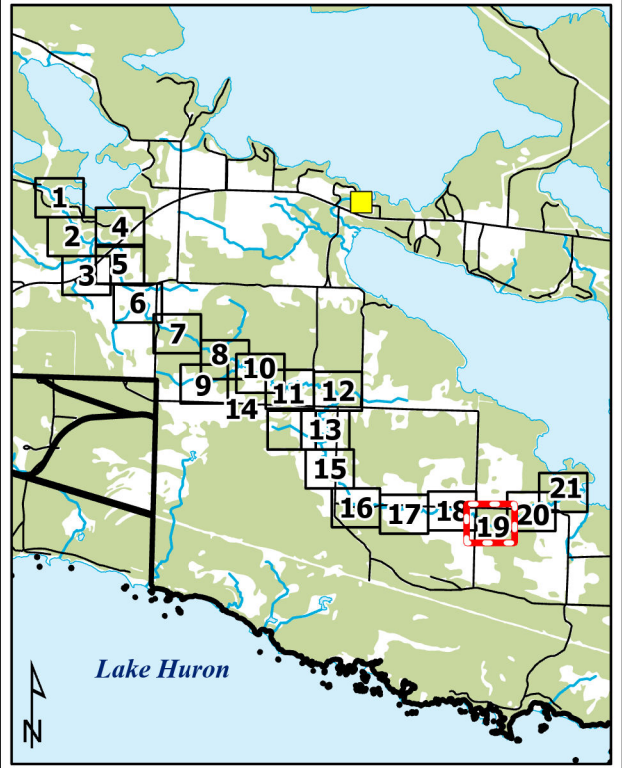
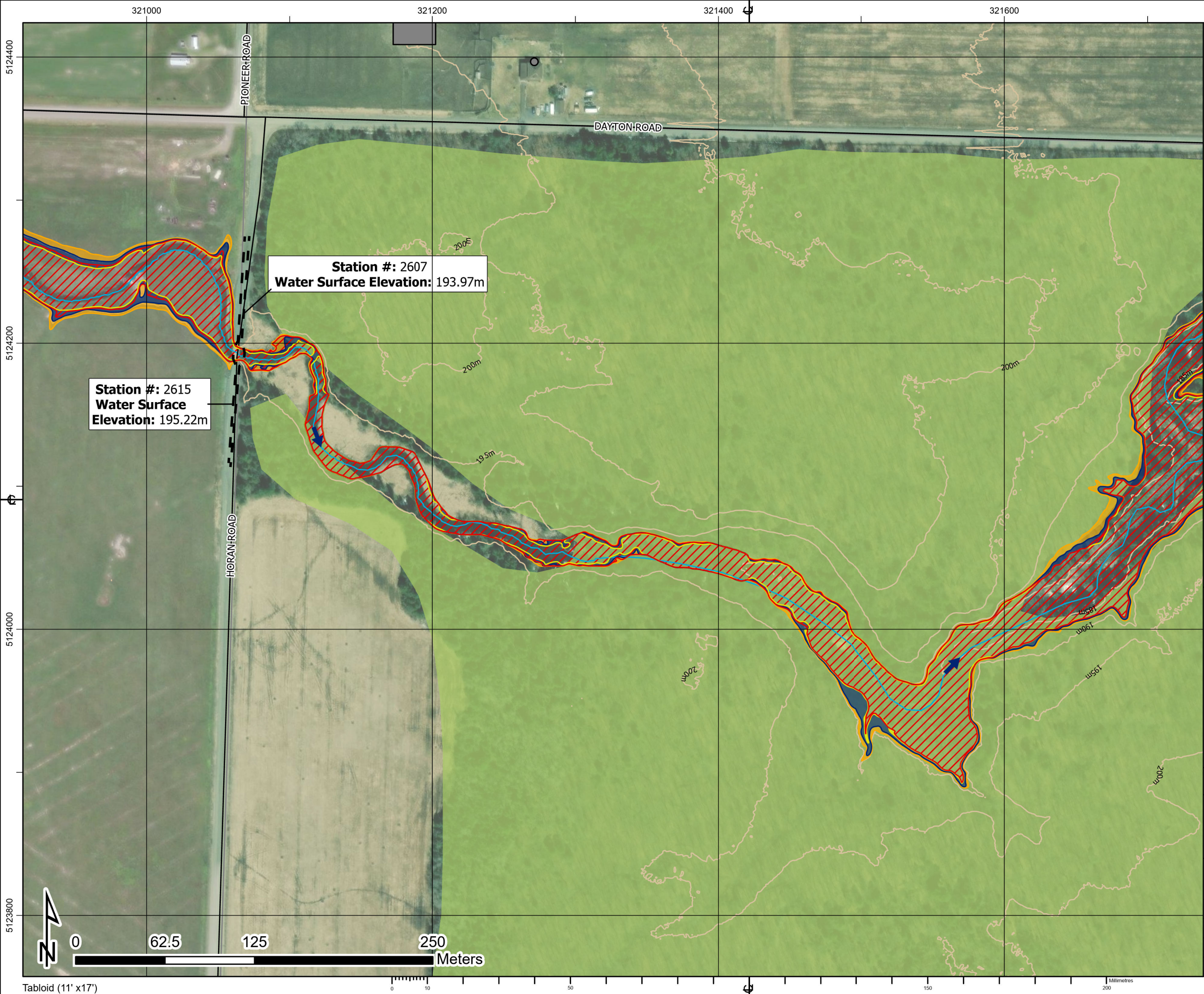

1. The flood inundation limits shown on this map are estimated limits associated with modelling flows and water levels as found in the Hatch report titled "Huron Shores Floodplain Mapping Technical Report", Document Number H370886-0000-2B0-230-0001.
2. The method, procedures, and assumptions used to develop these limits were approximate and therefore these maps should only be used as guidance. Actual areas inundated will depend on actual flood hydrograph characteristics and may differ from the hydrograph characteristics adopted for this study.
3. This map is for illustrative purposes only. Information contained herein is not a substitute for professional review or site survey and is subject to change without notice. The District Municipality of Huron Shores and Hatch Ltd. take no responsibility for, nor guarantee, the accuracy of the information contained on this map. Any interpretation or conclusions drawn from this map are the sole responsibility of the user.
4. LiDAR (Light Detection and Ranging) survey data collected October 28th, 2021 by Tulloch.
5. Contains information used under the Open Government License - Ontario; Resources: Railway, Ontario Road Network, Buildings, Woodlands, Wetlands.

LEGEND

Railway

Road

Contour (5m)

Building (As Symbol)

Building (To Scale)

Waterbody

Wetland

Wooded Area

Flow Direction

Dam

Climate Change Proxy Floodway

50-Year Floodline

Regulatory Floodline (Timmins Storm Flood)

Climate Change Proxy Floodline

Cross Section (Climate Change Proxy Floodline Elevation)

PICKEREL CREEK

District Municipality of Huron Shores - Floodplain Mapping

Pickerel Creek

50-Year, Regulatory, and Climate Change Proxy Event

Flood Inundation Map

HATCH			
date - yr / month / day	projection	mapped by	checked by
2024/02/29	ZONE 17N	J. SNELGROVE	F. MASOOM
numerical scale	vertical datum	modeled by	model reviewed by
1:2,500	CGVD 2013	F. MASOOM	S. THAPA
horizontal datum	authorized by	service layer credits	
UTM NAD 1983 CSRS	S. THAPA	MAXAR	
report document no	sheet		rev
H370886-0000-2B0-230-0001	19 OF 21		0

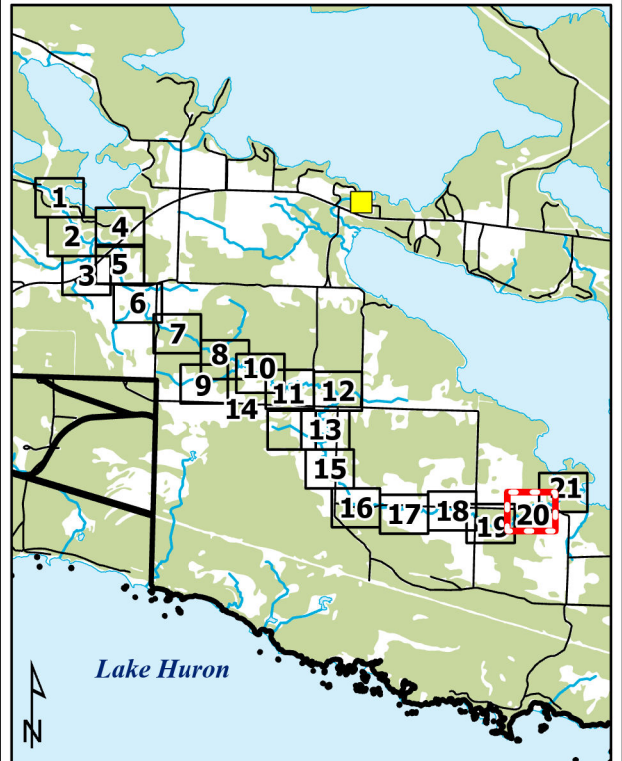
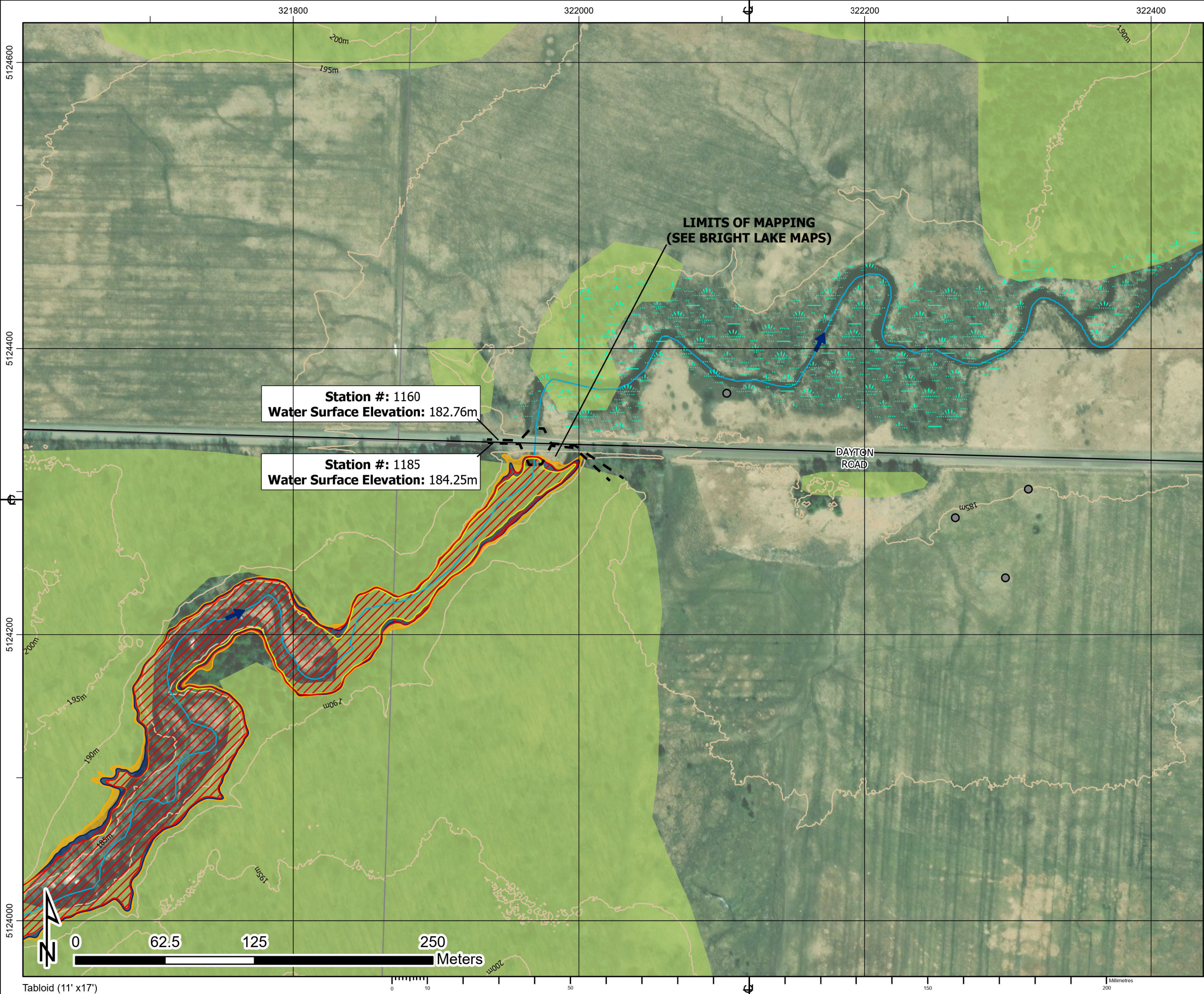

1. The flood inundation limits shown on this map are estimated limits associated with modelling flows and water levels as found in the Hatch report titled "Huron Shores Floodplain Mapping Technical Report", Document Number H370886-0000-2B0-230-0001.
2. The method, procedures, and assumptions used to develop these limits were approximate and therefore these maps should only be used as guidance. Actual areas inundated will depend on actual flood hydrograph characteristics and may differ from the hydrograph characteristics adopted for this study.
3. This map is for illustrative purposes only. Information contained herein is not a substitute for professional review or site survey and is subject to change without notice. The District Municipality of Huron Shores and Hatch Ltd. take no responsibility for, nor guarantee, the accuracy of the information contained on this map. Any interpretation or conclusions drawn from this map are the sole responsibility of the user.
4. LiDAR (Light Detection and Ranging) survey data collected October 28th, 2021 by Tulloch.
5. Contains information used under the Open Government License - Ontario; Resources: Railway, Ontario Road Network, Buildings, Woodlands, Wetlands.

LEGEND

Railway

Road

Contour (5m)

Building (As Symbol)

Building (To Scale)

Waterbody

Wetland

Wooded Area

Flow Direction

Dam

Climate Change Proxy Floodway

50-Year Floodline

Regulatory Floodline (Timmins Storm Flood)

Climate Change Proxy Floodline

Cross Section (Climate Change Proxy Floodline Elevation)

PICKEREL CREEK

District Municipality of Huron Shores - Floodplain Mapping

Pickerel Creek

50-Year, Regulatory, and Climate Change Proxy Event

Flood Inundation Map

date - yr / month / day	projection	mapped by	checked by
2024/02/29	ZONE 17N	J. SNELGROVE	F. MASOOM
numerical scale	vertical datum	modeled by	model reviewed by
1:2,500	CGVD 2013	F. MASOOM	S. THAPA
horizontal datum	authorized by	service layer credits	
UTM NAD 1983 CSRS	S. THAPA	MAXAR	
report document no	sheet		rev
H370886-0000-2B0-230-0001	20 OF 21		0

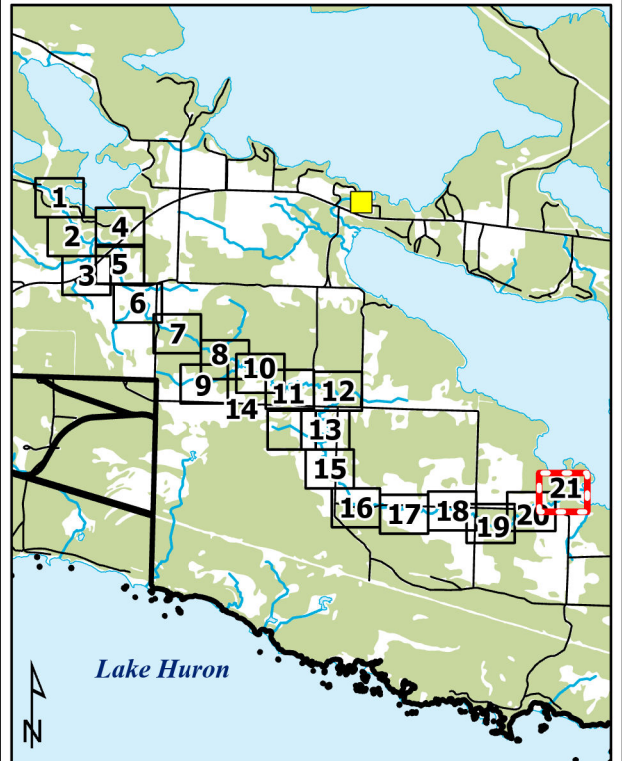
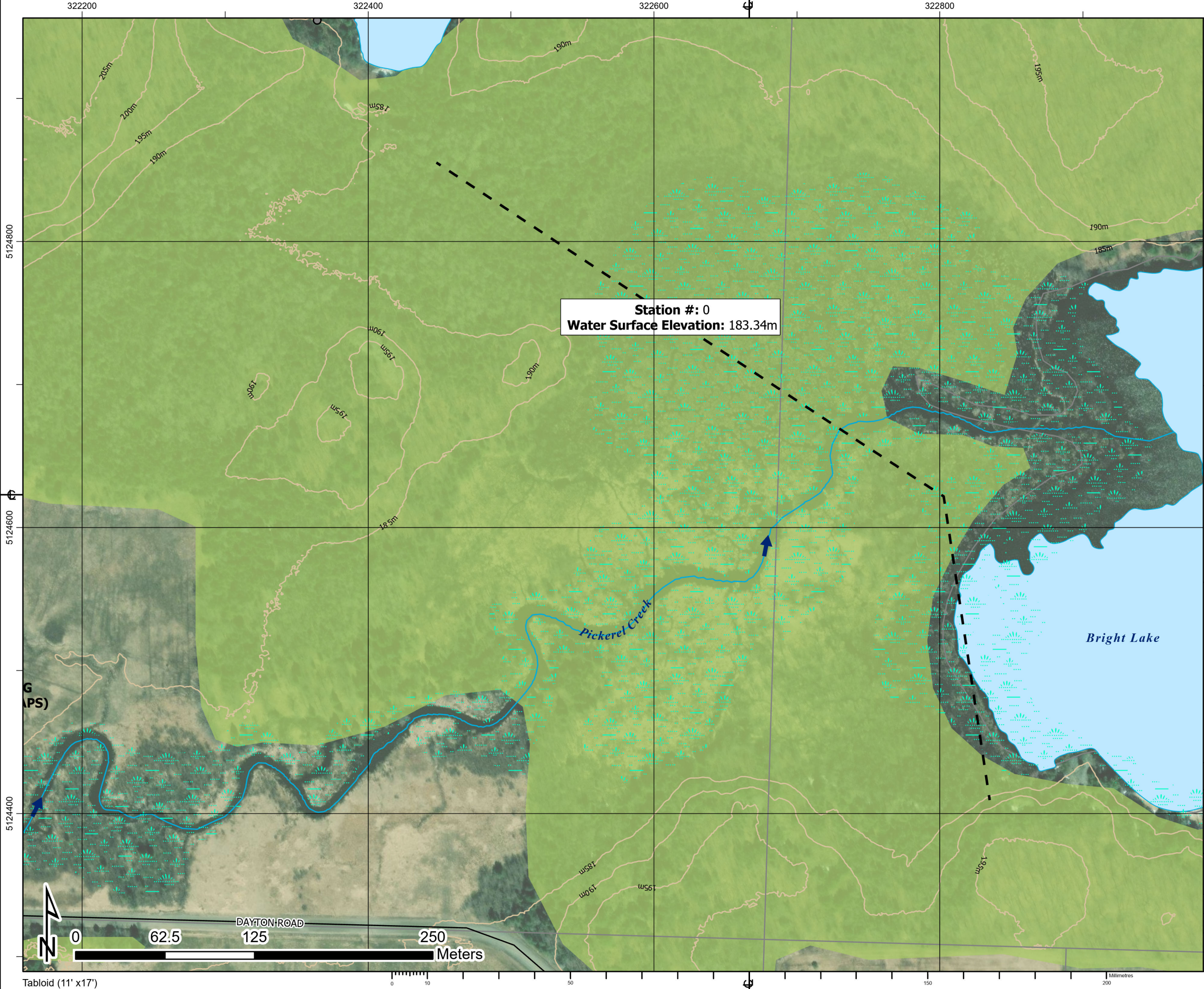

1. The flood inundation limits shown on this map are estimated limits associated with modelling flows and water levels as found in the Hatch report titled "Huron Shores Floodplain Mapping Technical Report", Document Number H370886-0000-2B0-230-0001.
2. The method, procedures, and assumptions used to develop these limits were approximate and therefore these maps should only be used as guidance. Actual areas inundated will depend on actual flood hydrograph characteristics and may differ from the hydrograph characteristics adopted for this study.
3. This map is for illustrative purposes only. Information contained herein is not a substitute for professional review or site survey and is subject to change without notice. The District Municipality of Huron Shores and Hatch Ltd. take no responsibility for, nor guarantee, the accuracy of the information contained on this map. Any interpretation or conclusions drawn from this map are the sole responsibility of the user.
4. LiDAR (Light Detection and Ranging) survey data collected October 28th, 2021 by Tulloch.
5. Contains information used under the Open Government License - Ontario; Resources: Railway, Ontario Road Network, Buildings, Woodlands, Wetlands.

LEGEND

Railway

Road

Contour (5m)

Building (As Symbol)

Building (To Scale)

Waterbody

Wetland

Wooded Area

Flow Direction

Dam

Climate Change Proxy Floodway

50-Year Floodline

Regulatory Floodline (Timmins Storm Flood)

Climate Change Proxy Floodline

Cross Section (Climate Change Proxy Floodline Elevation)

PICKEREL CREEK

District Municipality of Huron Shores - Floodplain Mapping

Pickerel Creek

50-Year, Regulatory, and Climate Change Proxy Event

Flood Inundation Map

HATCH			
date - yr / month / day	projection	mapped by	checked by
2024/02/29	ZONE 17N	J. SNELGROVE	F. MASOOM
numerical scale	vertical datum	modeled by	model reviewed by
1:2,500	CGVD 2013	F. MASOOM	S. THAPA
horizontal datum	authorized by	service layer credits	
UTM NAD 1983 CSRS	S. THAPA	MAXAR	
report document no	sheet		rev
H370886-0000-2B0-230-0001	21 OF 21		0