

1. The flood inundation limits shown on this map are estimated limits associated with modelling flows and water levels as found in the Hatch report titled "Huron Shores Floodplain Mapping Technical Report", Document Number H370886-0000-2B0-230-0001.
2. The method, procedures, and assumptions used to develop these limits were approximate and therefore these maps should only be used as guidance. Actual areas inundated will depend on actual flood hydrograph characteristics and may differ from the hydrograph characteristics adopted for this study.
3. This map is for illustrative purposes only. Information contained herein is not a substitute for professional review or site survey and is subject to change without notice. The District Municipality of Huron Shores and Hatch Ltd. take no responsibility for, nor guarantee, the accuracy of the information contained on this map. Any interpretation or conclusions drawn from this map are the sole responsibility of the user.
4. LiDAR (Light Detection and Ranging) survey data collected October 28th, 2021 by Tulloch.
5. Contains information used under the Open Government License - Ontario; Resources: Railway, Ontario Road Network, Buildings, Woodlands, Wetlands.

#### LEGEND

- Dam
- Road
- Watercourse
- Wooded Area
- Municipality of Huron Shores Boundary
- Map Extent
- 50-Year Floodline
- Regulatory Floodline (100-Year Flood)
- Climate Change Proxy Floodway
- Climate Change Proxy Floodline



#### THESSALON RIVER

District Municipality of Huron Shores - Floodplain Mapping  
**Thessalon River**  
**50-Year, Regulatory, and Climate Change Proxy Event**  
**Flood Inundation Map**

# HATCH



date - yr / month / day	projection	mapped by	checked by
2024/02/29	ZONE 17N	J. SNELGROVE	F. MASOOM
numerical scale	vertical datum	modeled by	model reviewed by
1:35,000	CGVD 2013	F. MASOOM	S. THAPA
horizontal datum	authorized by	service layer credits	
UTM NAD 1983 CSRS	S. THAPA	MAXAR	
report document no		sheet	rev
H370886-0000-2B0-230-0001		INDEX	0

Approved for Use - 2024-02-29



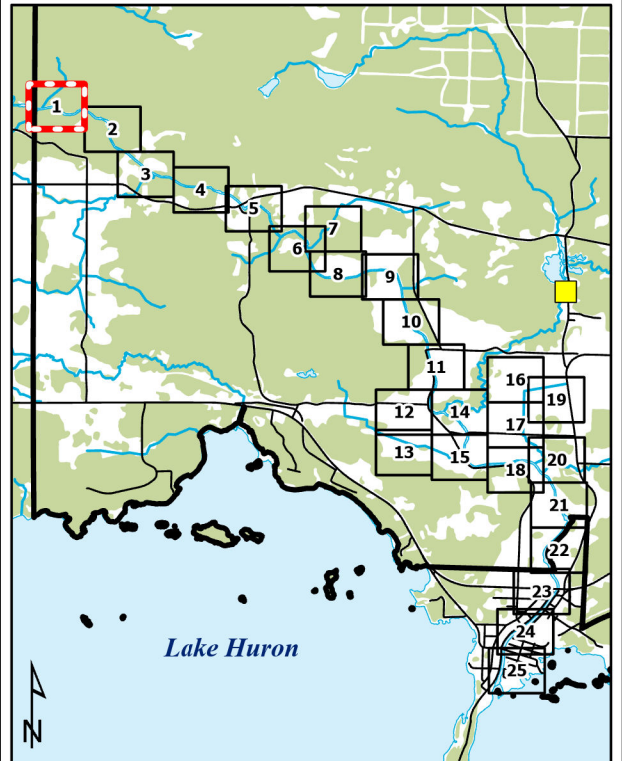
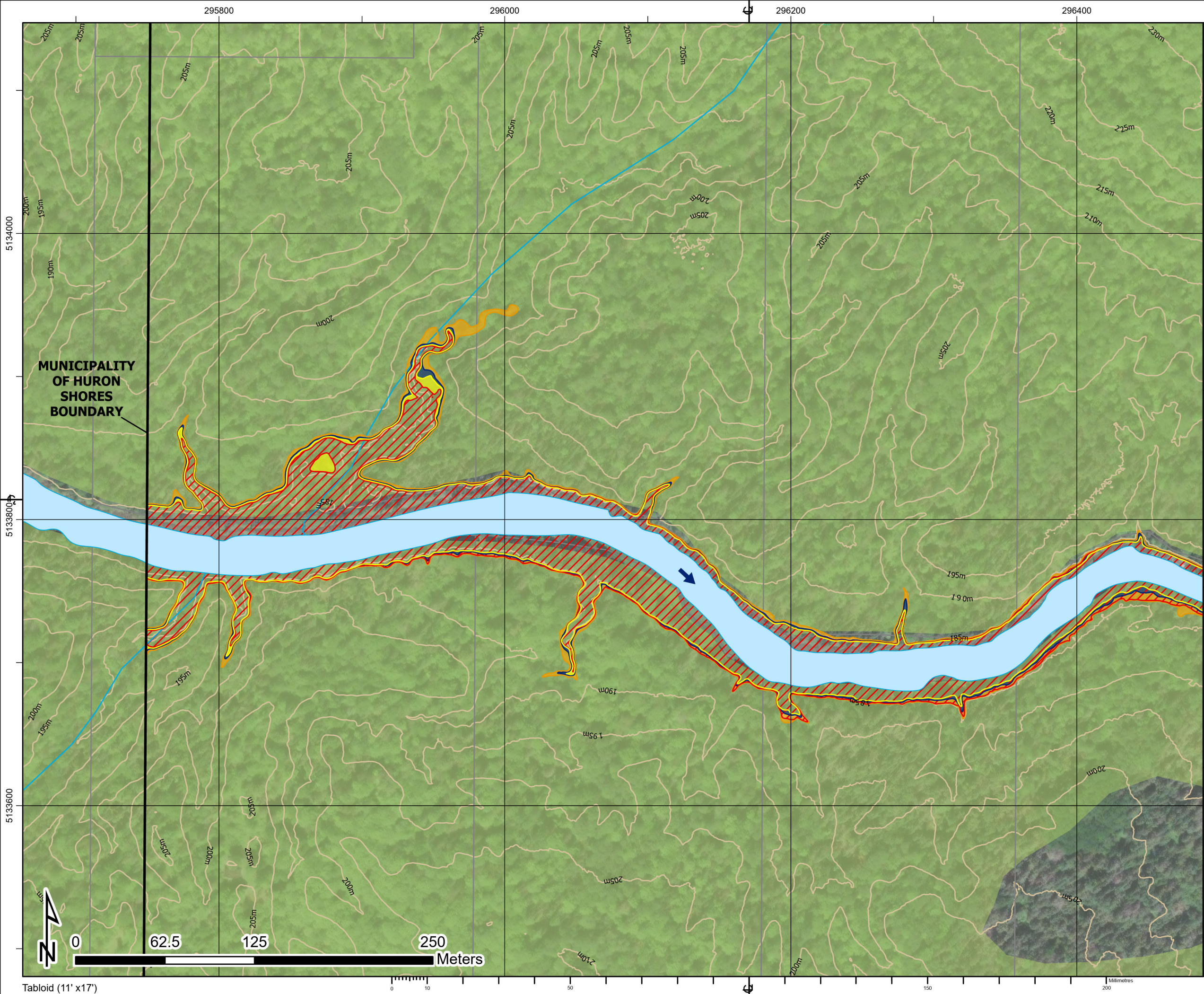

1. The flood inundation limits shown on this map are estimated limits associated with modelling flows and water levels as found in the Hatch report titled "Huron Shores Floodplain Mapping Technical Report", Document Number H370886-0000-2B0-230-0001.
2. The method, procedures, and assumptions used to develop these limits were approximate and therefore these maps should only be used as guidance. Actual areas inundated will depend on actual flood hydrograph characteristics and may differ from the hydrograph characteristics adopted for this study.
3. This map is for illustrative purposes only. Information contained herein is not a substitute for professional review or site survey and is subject to change without notice. The District Municipality of Huron Shores and Hatch Ltd. take no responsibility for, nor guarantee, the accuracy of the information contained on this map. Any interpretation or conclusions drawn from this map are the sole responsibility of the user.
4. LiDAR (Light Detection and Ranging) survey data collected October 28th, 2021 by Tulloch.
5. Contains information used under the Open Government License - Ontario; Resources: Railway, Ontario Road Network, Buildings, Woodlands, Wetlands.

**LEGEND**

Railway

Road

Contour (5m)

Building (As Symbol)

Building (To Scale)

Waterbody

Wetland

Wooded Area

Flow Direction

Dam

Cross Section (Climate Change Proxy Floodline Elevation)

Climate Change Proxy Floodway

50-Year Floodline

Regulatory Floodline (100-Year Flood)

Climate Change Proxy Floodline

**THESSALON RIVER**

District Municipality of Huron Shores - Floodplain Mapping

**Thessalon River**

**50-Year, Regulatory, and Climate Change Proxy Event**

**Flood Inundation Map**

date - yr / month / day	projection	mapped by	checked by
2024/02/29	ZONE 17N	J. SNELGROVE	F. MASOOM
numerical scale	vertical datum	modeled by	model reviewed by
1:2,500	CGVD 2013	F. MASOOM	S. THAPA
horizontal datum	authorized by	service layer credits	
UTM NAD 1983 CSRS	S. THAPA	MAXAR, MICROSOFT	
report document no		sheet	rev
H370886-0000-2B0-230-0001		1 OF 25	0



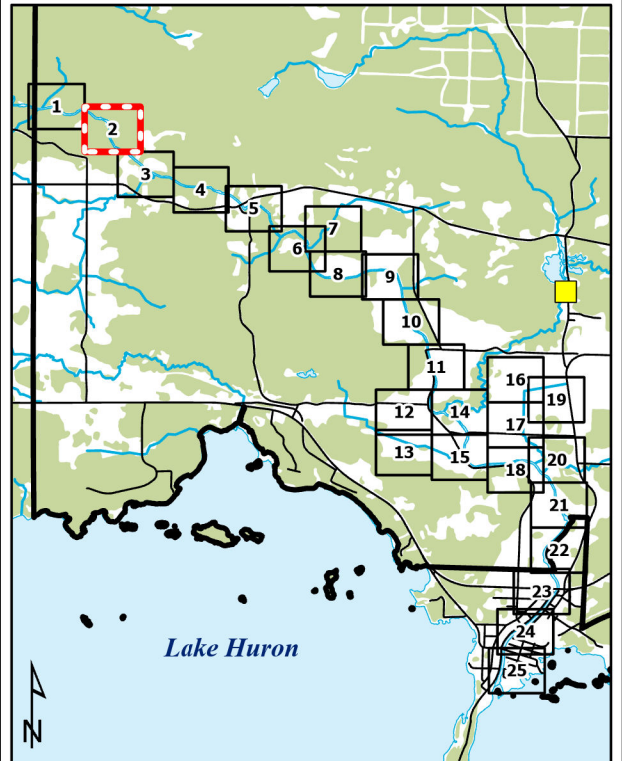
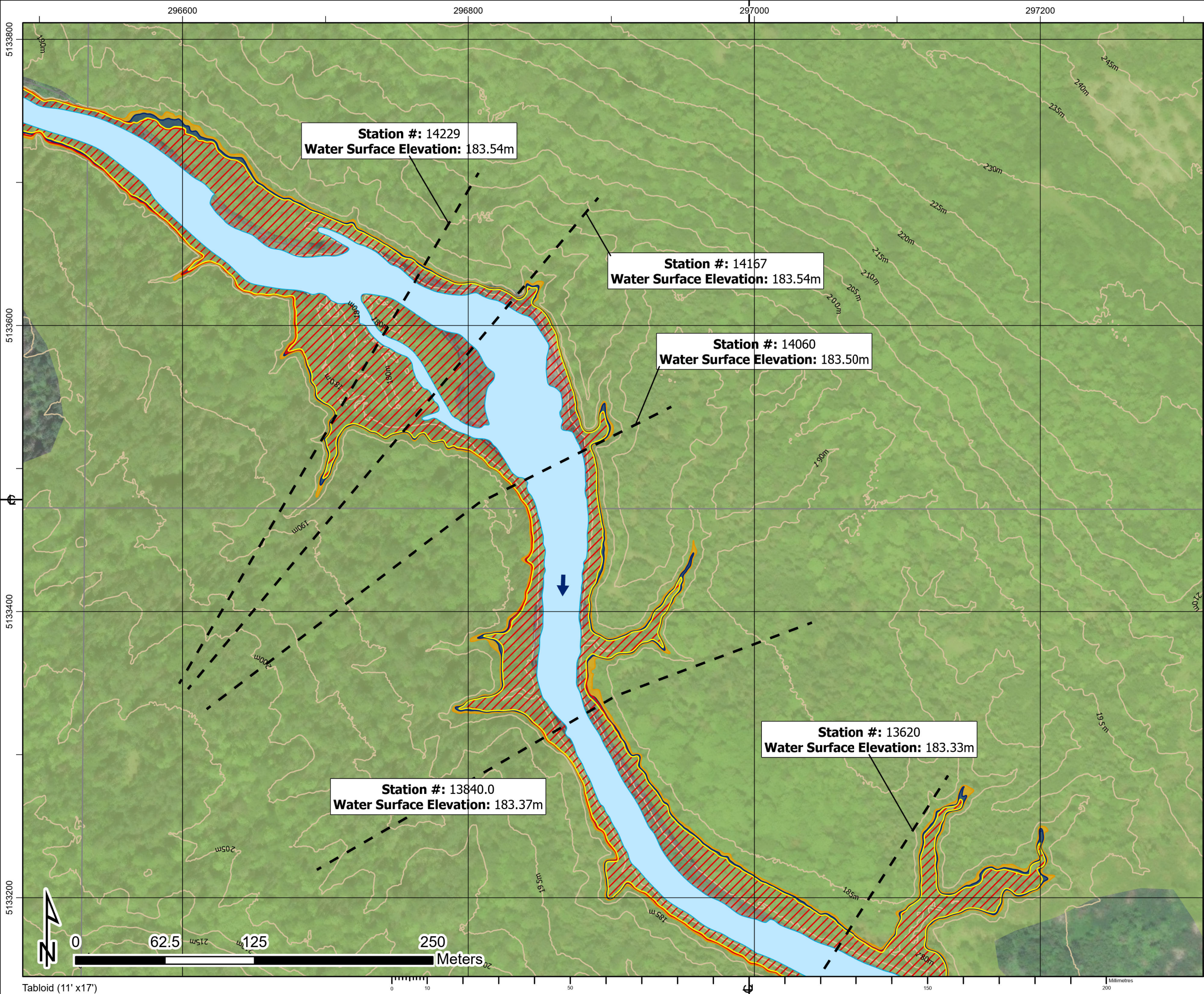

1. The flood inundation limits shown on this map are estimated limits associated with modelling flows and water levels as found in the Hatch report titled "Huron Shores Floodplain Mapping Technical Report", Document Number H370886-0000-2B0-230-0001.
2. The method, procedures, and assumptions used to develop these limits were approximate and therefore these maps should only be used as guidance. Actual areas inundated will depend on actual flood hydrograph characteristics and may differ from the hydrograph characteristics adopted for this study.
3. This map is for illustrative purposes only. Information contained herein is not a substitute for professional review or site survey and is subject to change without notice. The District Municipality of Huron Shores and Hatch Ltd. take no responsibility for, nor guarantee, the accuracy of the information contained on this map. Any interpretation or conclusions drawn from this map are the sole responsibility of the user.
4. LiDAR (Light Detection and Ranging) survey data collected October 28th, 2021 by Tulloch.
5. Contains information used under the Open Government License - Ontario; Resources: Railway, Ontario Road Network, Buildings, Woodlands, Wetlands.

**LEGEND**

- Flow Direction
- Dam
- Cross Section (Climate Change Proxy Floodline Elevation)
- Climate Change Proxy Floodway
- 50-Year Floodline
- Regulatory Floodline (100-Year Flood)
- Climate Change Proxy Floodline

**THESSALON RIVER**

District Municipality of Huron Shores - Floodplain Mapping

**Thessalon River**  
**50-Year, Regulatory, and Climate Change Proxy Event**  
**Flood Inundation Map**

<div><div>HATCH</div><div>HURON SHORES</div></div>				
date - yr / month / day		projection	mapped by	checked by
2024/02/29		ZONE 17N	J. SNELGROVE	F. MASOOM
numerical scale	vertical datum	modeled by		model reviewed by
1:2,500	CGVD 2013	F. MASOOM		S. THAPA
horizontal datum		authorized by	service layer credits	
UTM NAD 1983 CSRS		S. THAPA	MAXAR, MICROSOFT	
report document no			sheet	rev
H370886-0000-2B0-230-0001			2 OF 25	0



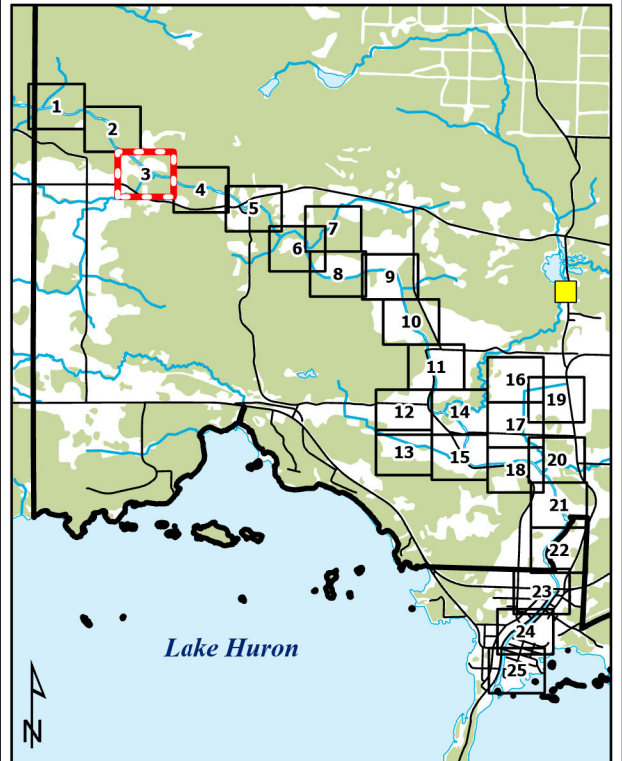
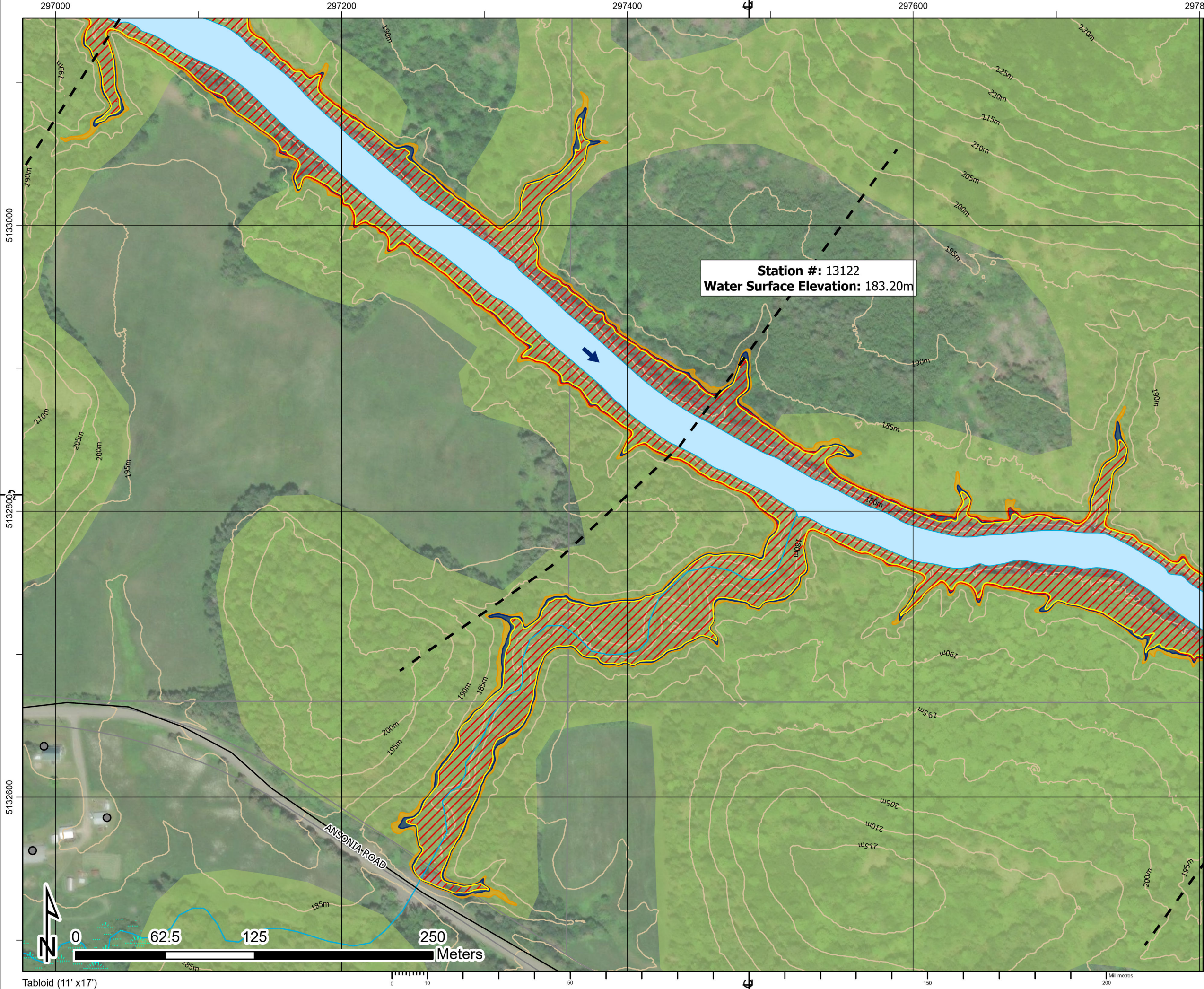

1. The flood inundation limits shown on this map are estimated limits associated with modelling flows and water levels as found in the Hatch report titled "Huron Shores Floodplain Mapping Technical Report", Document Number H370886-0000-2B0-230-0001.
2. The method, procedures, and assumptions used to develop these limits were approximate and therefore these maps should only be used as guidance. Actual areas inundated will depend on actual flood hydrograph characteristics and may differ from the hydrograph characteristics adopted for this study.
3. This map is for illustrative purposes only. Information contained herein is not a substitute for professional review or site survey and is subject to change without notice. The District Municipality of Huron Shores and Hatch Ltd. take no responsibility for, nor guarantee, the accuracy of the information contained on this map. Any interpretation or conclusions drawn from this map are the sole responsibility of the user.
4. LiDAR (Light Detection and Ranging) survey data collected October 28th, 2021 by Tulloch.
5. Contains information used under the Open Government License - Ontario; Resources: Railway, Ontario Road Network, Buildings, Woodlands, Wetlands.

**LEGEND**

—+— Railway	➡ Flow Direction
— Road	■ Dam
— Contour (5m)	— Cross Section (Climate Change Proxy Floodline Elevation)
● Building (As Symbol)	▨ Climate Change Proxy Floodway
■ Building (To Scale)	■ 50-Year Floodline
■ Waterbody	■ Regulatory Floodline (100-Year Flood)
■ Wetland	■ Climate Change Proxy Floodline
■ Wooded Area	

**THESSALON RIVER**

District Municipality of Huron Shores - Floodplain Mapping

**Thessalon River**

**50-Year, Regulatory, and Climate Change Proxy Event**

**Flood Inundation Map**

<b>HATCH</b>			
date - yr / month / day	projection	mapped by	checked by
2024/02/29	ZONE 17N	J. SNELGROVE	F. MASOOM
numerical scale	vertical datum	modeled by	model reviewed by
1:2,500	CGVD 2013	F. MASOOM	S. THAPA
horizontal datum	authorized by	service layer credits	
UTM NAD 1983 CSRS	S. THAPA	MAXAR	
report document no		sheet	rev
H370886-0000-2B0-230-0001		3 OF 25	0



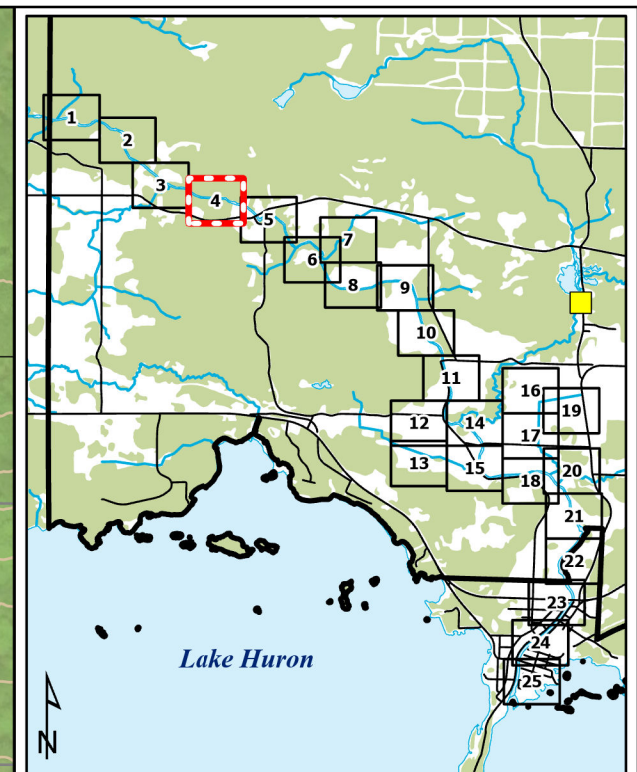
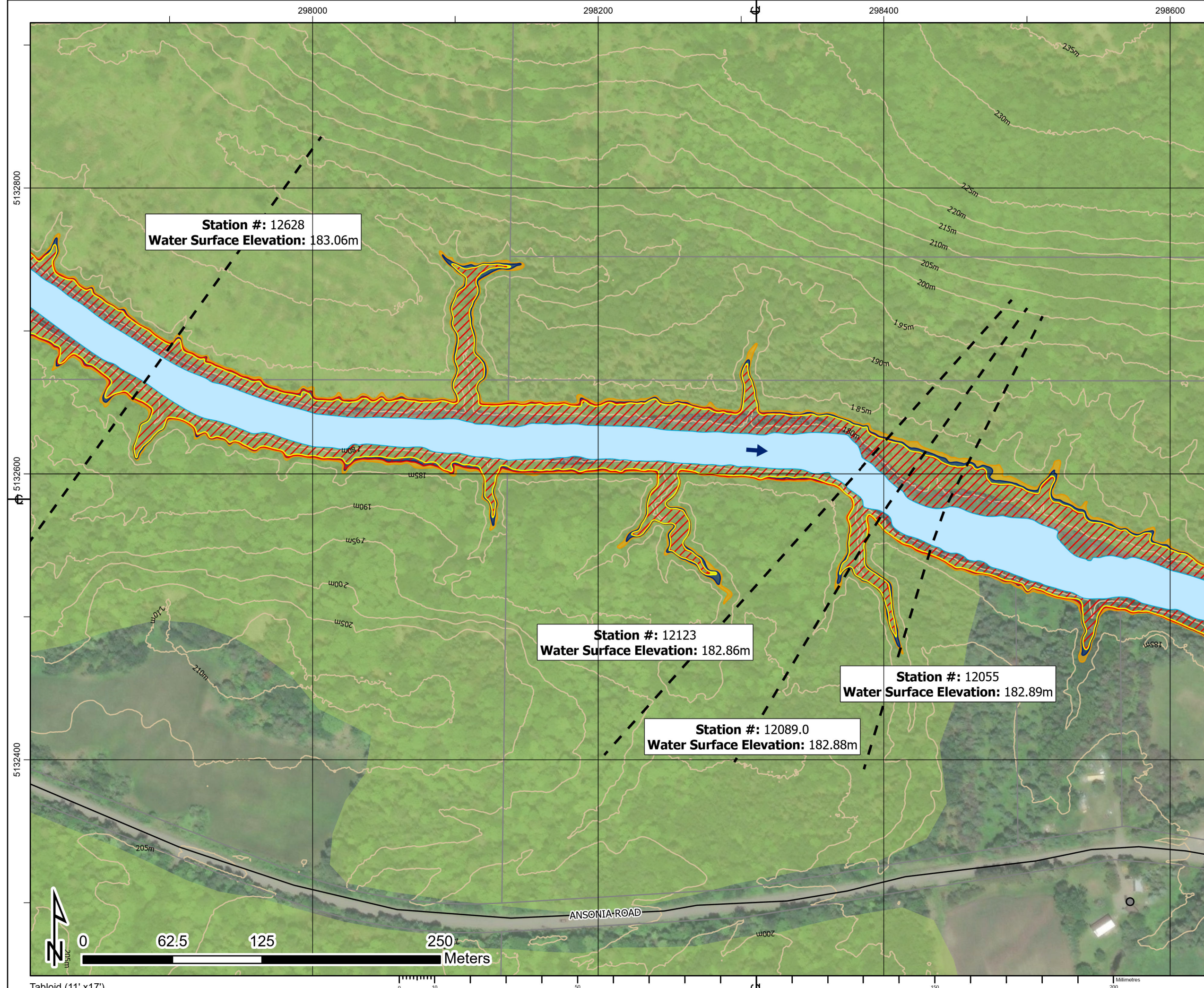

1. The flood inundation limits shown on this map are estimated limits associated with modelling flows and water levels as found in the Hatch report titled "Huron Shores Floodplain Mapping Technical Report", Document Number H370886-0000-2B0-230-0001.
2. The method, procedures, and assumptions used to develop these limits were approximate and therefore these maps should only be used as guidance. Actual areas inundated will depend on actual flood hydrograph characteristics and may differ from the hydrograph characteristics adopted for this study.
3. This map is for illustrative purposes only. Information contained herein is not a substitute for professional review or site survey and is subject to change without notice. The District Municipality of Huron Shores and Hatch Ltd. take no responsibility for, nor guarantee, the accuracy of the information contained on this map. Any interpretation or conclusions drawn from this map are the sole responsibility of the user.
4. LiDAR (Light Detection and Ranging) survey data collected October 28th, 2021 by Tulloch.
5. Contains information used under the Open Government License - Ontario; Resources: Railway, Ontario Road Network, Buildings, Woodlands, Wetlands.

**LEGEND**

Railway

Road

Contour (5m)

Building (As Symbol)

Building (To Scale)

Waterbody

Wetland

Wooded Area

Flow Direction

Dam

Cross Section (Climate Change Proxy Floodline Elevation)

Climate Change Proxy Floodway

50-Year Floodline

Regulatory Floodline (100-Year Flood)

Climate Change Proxy Floodline

**THESSALON RIVER**

District Municipality of Huron Shores - Floodplain Mapping

**Thessalon River**

**50-Year, Regulatory, and Climate Change Proxy Event**

**Flood Inundation Map**

date - yr / month / day	2024/02/29	mapped by	J. SNELGROVE
numerical scale	1:2,500	checked by	F. MASOOM
vertical datum	CGVD 2013	model reviewed by	S. THAPA
horizontal datum	UTM NAD 1983 CSRS	authorized by	S. THAPA
report document no	H370886-0000-2B0-230-0001	service layer credits	MAXAR
		sheet	4 OF 25
		rev	0



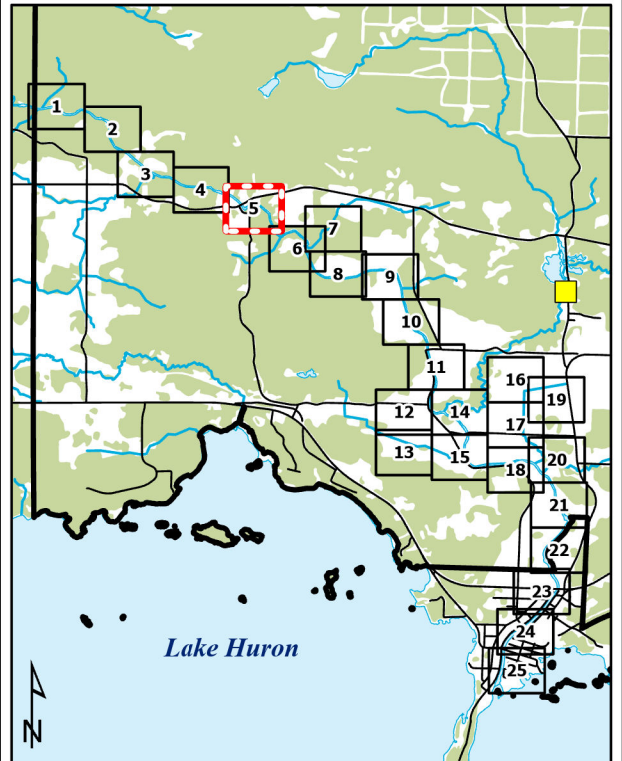
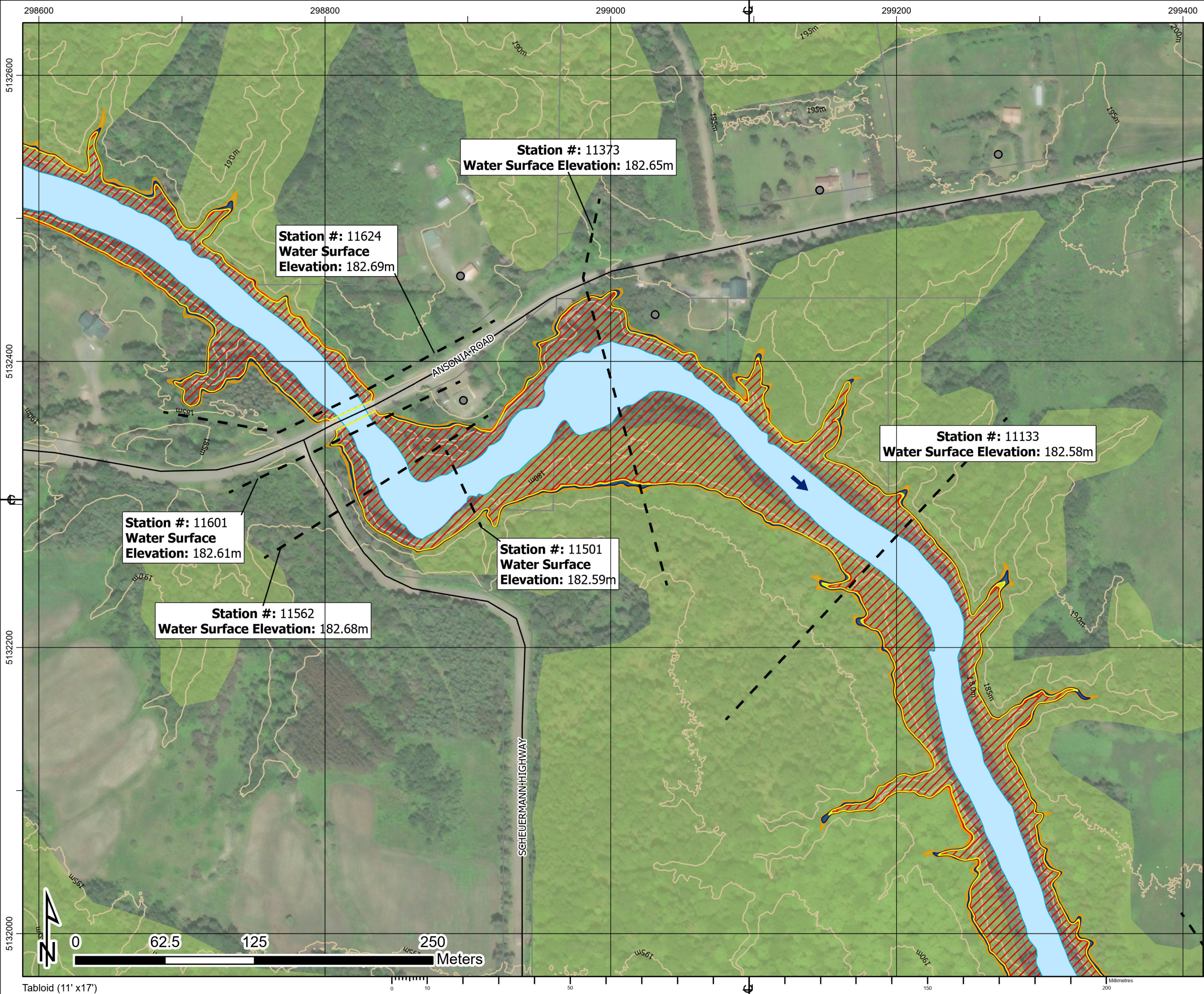

1. The flood inundation limits shown on this map are estimated limits associated with modelling flows and water levels as found in the Hatch report titled "Huron Shores Floodplain Mapping Technical Report", Document Number H370886-0000-2B0-230-0001.
2. The method, procedures, and assumptions used to develop these limits were approximate and therefore these maps should only be used as guidance. Actual areas inundated will depend on actual flood hydrograph characteristics and may differ from the hydrograph characteristics adopted for this study.
3. This map is for illustrative purposes only. Information contained herein is not a substitute for professional review or site survey and is subject to change without notice. The District Municipality of Huron Shores and Hatch Ltd. take no responsibility for, nor guarantee, the accuracy of the information contained on this map. Any interpretation or conclusions drawn from this map are the sole responsibility of the user.
4. LiDAR (Light Detection and Ranging) survey data collected October 28th, 2021 by Tulloch.
5. Contains information used under the Open Government License - Ontario; Resources: Railway, Ontario Road Network, Buildings, Woodlands, Wetlands.

**LEGEND**

Railway

Road

Contour (5m)

Building (As Symbol)

Building (To Scale)

Waterbody

Wetland

Wooded Area

Flow Direction

Dam

Cross Section (Climate Change Proxy Floodline Elevation)

Climate Change Proxy Floodway

50-Year Floodline

Regulatory Floodline (100-Year Flood)

Climate Change Proxy Floodline

**THESSALON RIVER**

District Municipality of Huron Shores - Floodplain Mapping

**Thessalon River**

**50-Year, Regulatory, and Climate Change Proxy Event**

**Flood Inundation Map**

date - yr / month / day	projection	mapped by	checked by
2024/02/29	ZONE 17N	J. SNELGROVE	F. MASOOM
numerical scale	vertical datum	modeled by	model reviewed by
1:2,500	CGVD 2013	F. MASOOM	S. THAPA
horizontal datum	authorized by	service layer credits	
UTM NAD 1983 CSRS	S. THAPA	MAXAR	
report document no		sheet	rev
H370886-0000-2B0-230-0001		5 OF 25	0



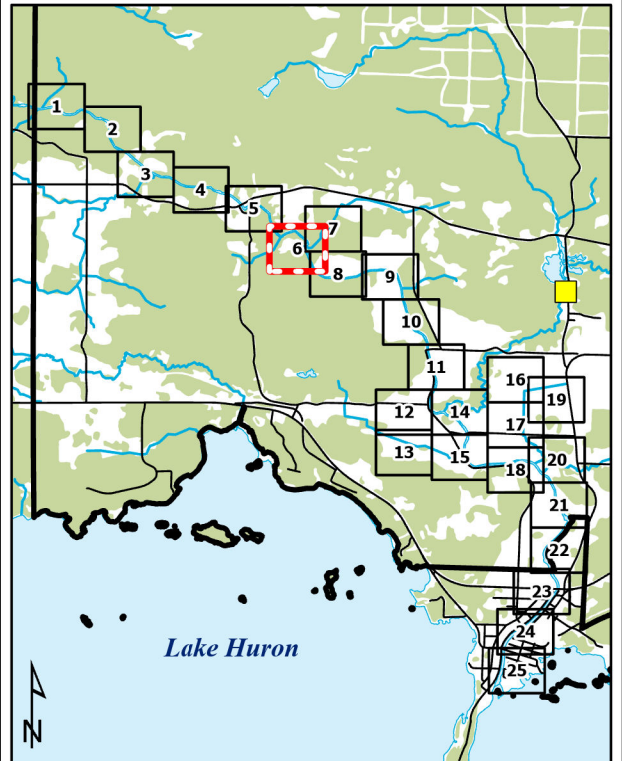
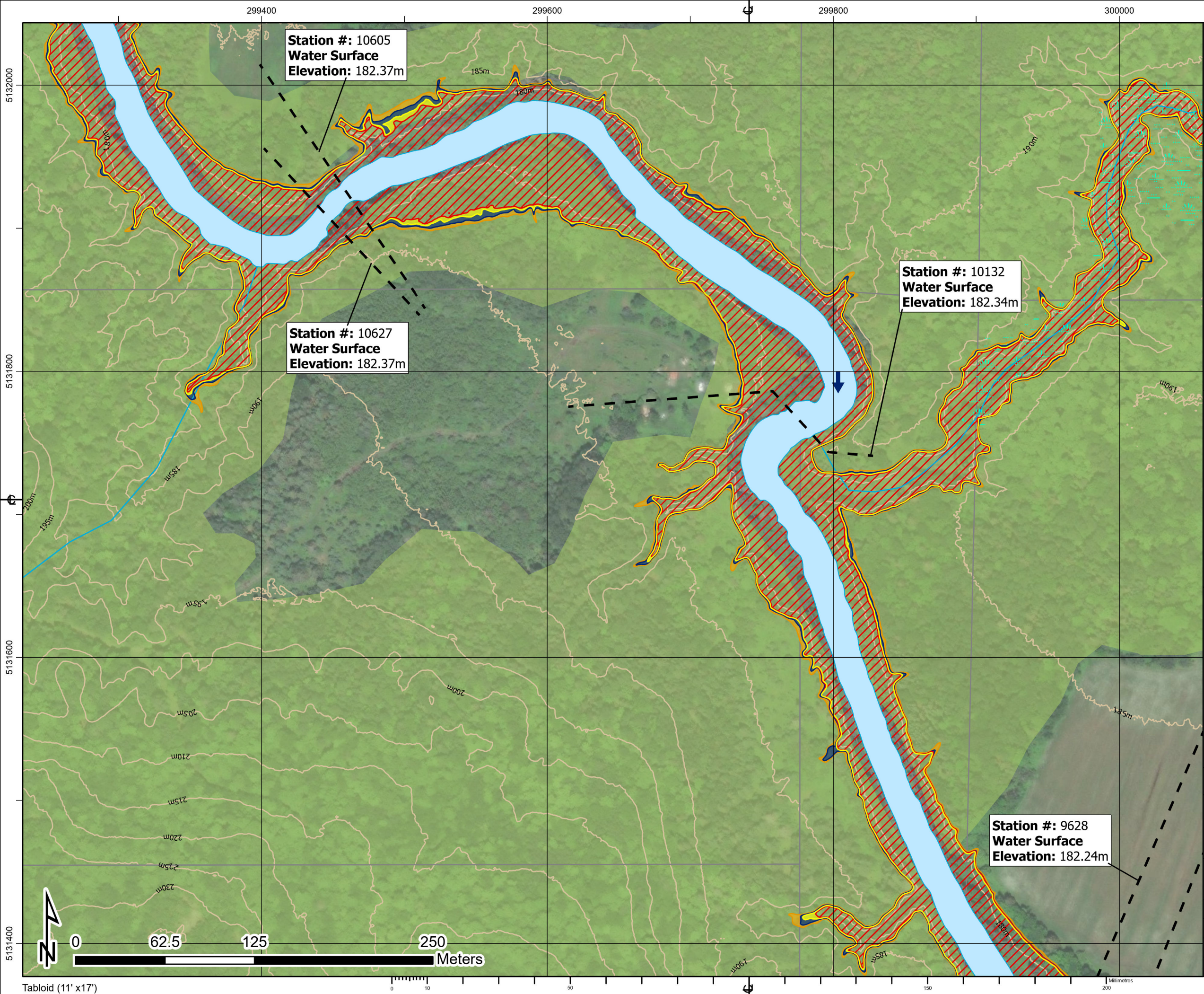

1. The flood inundation limits shown on this map are estimated limits associated with modelling flows and water levels as found in the Hatch report titled "Huron Shores Floodplain Mapping Technical Report", Document Number H370886-0000-2B0-230-0001.
2. The method, procedures, and assumptions used to develop these limits were approximate and therefore these maps should only be used as guidance. Actual areas inundated will depend on actual flood hydrograph characteristics and may differ from the hydrograph characteristics adopted for this study.
3. This map is for illustrative purposes only. Information contained herein is not a substitute for professional review or site survey and is subject to change without notice. The District Municipality of Huron Shores and Hatch Ltd. take no responsibility for, nor guarantee, the accuracy of the information contained on this map. Any interpretation or conclusions drawn from this map are the sole responsibility of the user.
4. LiDAR (Light Detection and Ranging) survey data collected October 28th, 2021 by Tulloch.
5. Contains information used under the Open Government License - Ontario; Resources: Railway, Ontario Road Network, Buildings, Woodlands, Wetlands.

**LEGEND**

Railway

Road

Contour (5m)

Building (As Symbol)

Building (To Scale)

Waterbody

Wetland

Wooded Area

Flow Direction

Dam

Cross Section (Climate Change Proxy Floodline Elevation)

Climate Change Proxy Floodway

50-Year Floodline

Regulatory Floodline (100-Year Flood)

Climate Change Proxy Floodline

**THESSALON RIVER**

District Municipality of Huron Shores - Floodplain Mapping

**Thessalon River**

**50-Year, Regulatory, and Climate Change Proxy Event**

**Flood Inundation Map**

date - yr / month / day	projection	mapped by	checked by
2024/02/29	ZONE 17N	J. SNELGROVE	F. MASOOM
numerical scale	vertical datum	modeled by	model reviewed by
1:2,500	CGVD 2013	F. MASOOM	S. THAPA
horizontal datum	authorized by	service layer credits	
UTM NAD 1983 CSRS	S. THAPA	MAXAR	
report document no	sheet		rev
H370886-0000-2B0-230-0001	6 OF 25		0



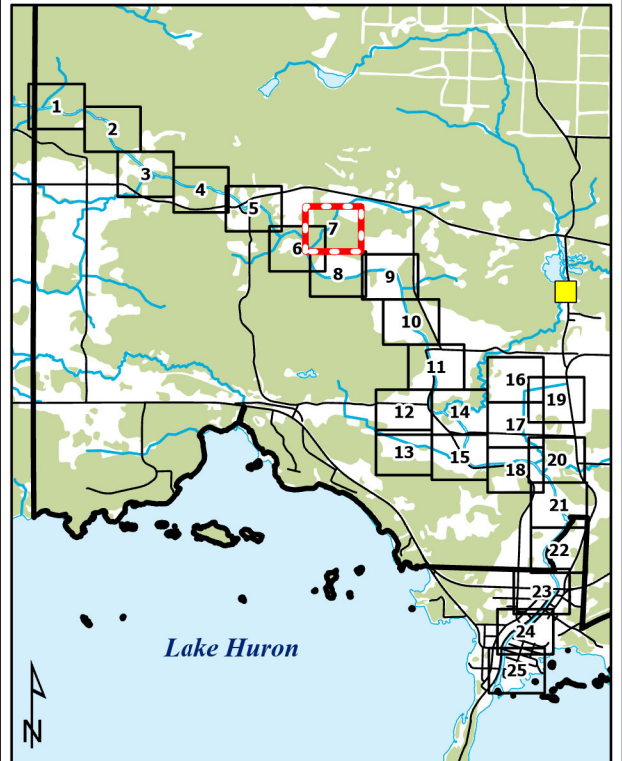
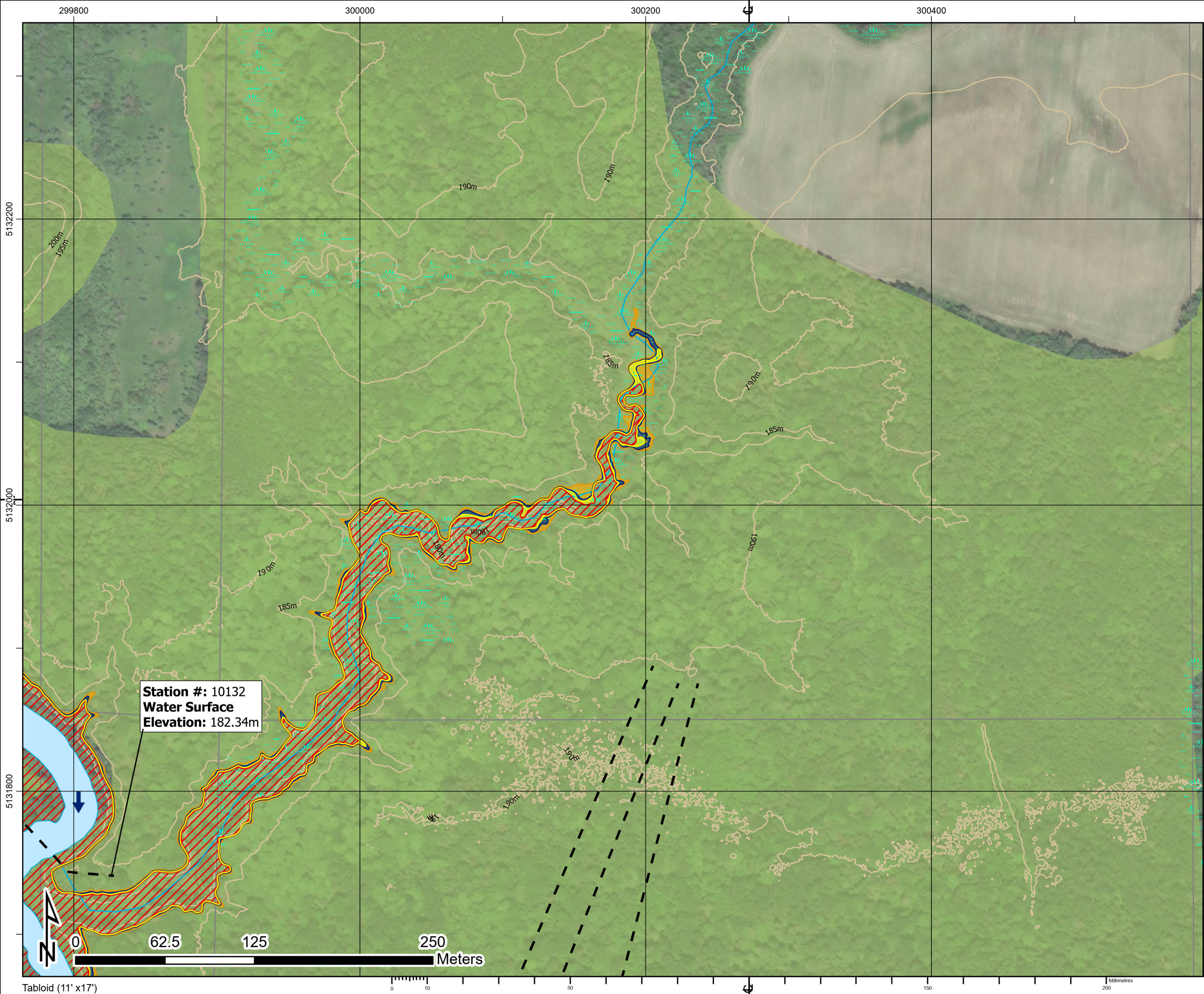

1. The flood inundation limits shown on this map are estimated limits associated with modelling flows and water levels as found in the Hatch report titled "Huron Shores Floodplain Mapping Technical Report", Document Number H370886-0000-2B0-230-0001.
2. The method, procedures, and assumptions used to develop these limits were approximate and therefore these maps should only be used as guidance. Actual areas inundated will depend on actual flood hydrograph characteristics and may differ from the hydrograph characteristics adopted for this study.
3. This map is for illustrative purposes only. Information contained herein is not a substitute for professional review or site survey and is subject to change without notice. The District Municipality of Huron Shores and Hatch Ltd. take no responsibility for, nor guarantee, the accuracy of the information contained on this map. Any interpretation or conclusions drawn from this map are the sole responsibility of the user.
4. LiDAR (Light Detection and Ranging) survey data collected October 28th, 2021 by Tulloch.
5. Contains information used under the Open Government License - Ontario; Resources: Railway, Ontario Road Network, Buildings, Woodlands, Wetlands.

**LEGEND**

Railway

Road

Contour (5m)

Building (As Symbol)

Building (To Scale)

Waterbody

Wetland

Wooded Area

Flow Direction

Dam

Cross Section (Climate Change Proxy Floodline Elevation)

Climate Change Proxy Floodway

50-Year Floodline

Regulatory Floodline (100-Year Flood)

Climate Change Proxy Floodline

**THESSALON RIVER**

District Municipality of Huron Shores - Floodplain Mapping

**Thessalon River**

**50-Year, Regulatory, and Climate Change Proxy Event**

**Flood Inundation Map**

date - yr / month / day	projection	mapped by	checked by
2024/02/29	ZONE 17N	J. SNELGROVE	F. MASOOM
numerical scale	vertical datum	modeled by	model reviewed by
1:2,500	CGVD 2013	F. MASOOM	S. THAPA
horizontal datum	authorized by	service layer credits	
UTM NAD 1983 CSRS	S. THAPA	MAXAR	
report document no	sheet		rev
H370886-0000-2B0-230-0001	7 OF 25		0



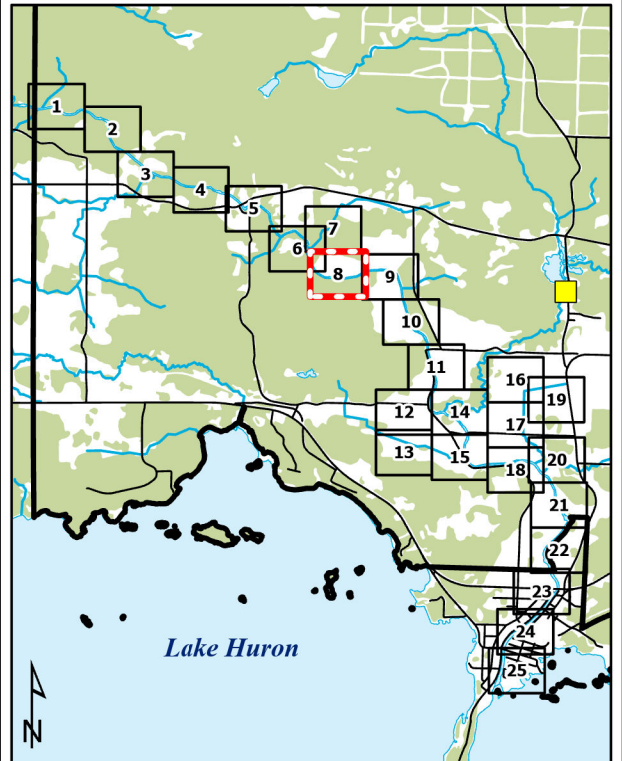
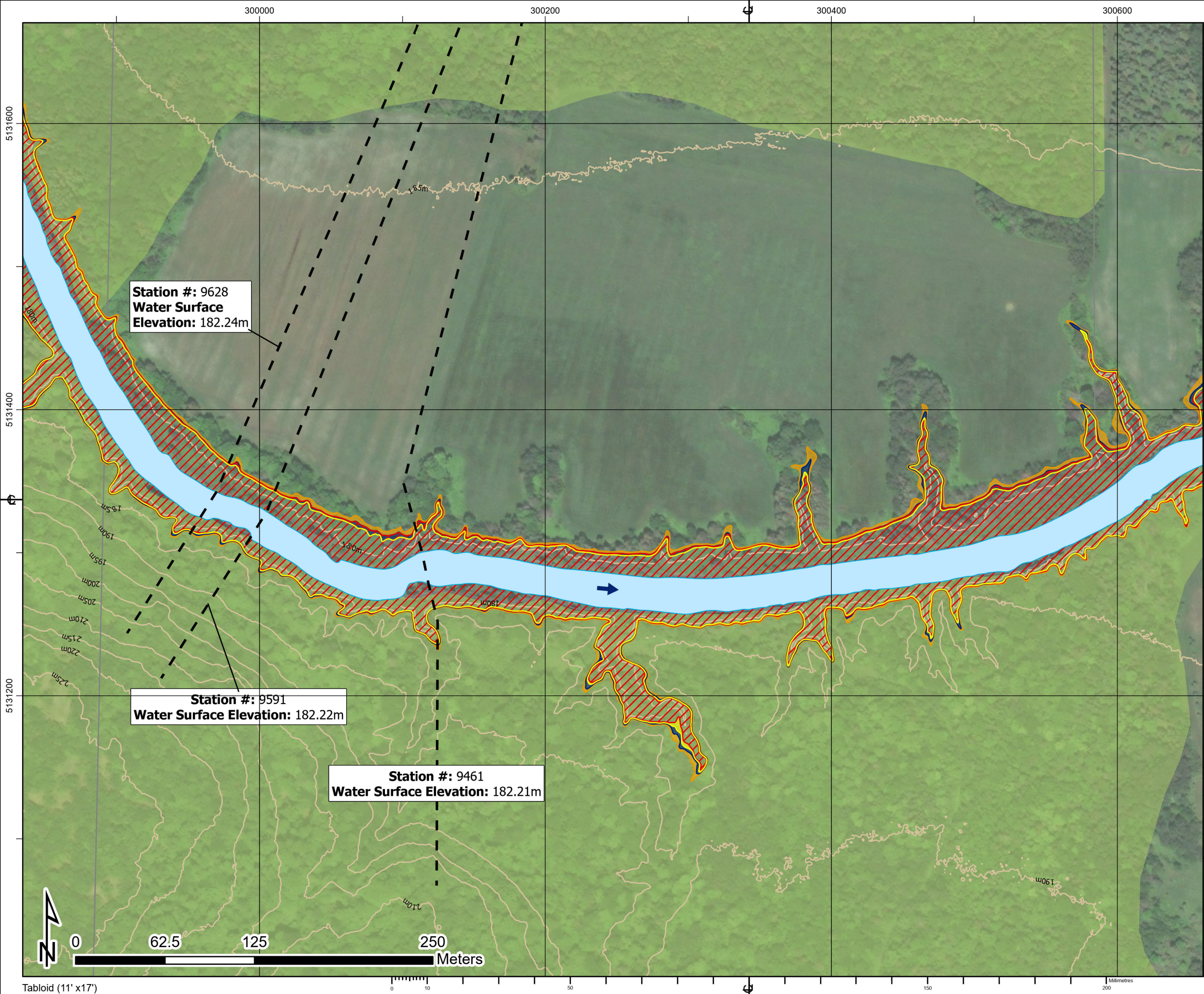

1. The flood inundation limits shown on this map are estimated limits associated with modelling flows and water levels as found in the Hatch report titled "Huron Shores Floodplain Mapping Technical Report", Document Number H370886-0000-2B0-230-0001.
2. The method, procedures, and assumptions used to develop these limits were approximate and therefore these maps should only be used as guidance. Actual areas inundated will depend on actual flood hydrograph characteristics and may differ from the hydrograph characteristics adopted for this study.
3. This map is for illustrative purposes only. Information contained herein is not a substitute for professional review or site survey and is subject to change without notice. The District Municipality of Huron Shores and Hatch Ltd. take no responsibility for, nor guarantee, the accuracy of the information contained on this map. Any interpretation or conclusions drawn from this map are the sole responsibility of the user.
4. LiDAR (Light Detection and Ranging) survey data collected October 28th, 2021 by Tulloch.
5. Contains information used under the Open Government License - Ontario; Resources: Railway, Ontario Road Network, Buildings, Woodlands, Wetlands.

**LEGEND**

Railway

Road

Contour (5m)

Building (As Symbol)

Building (To Scale)

Waterbody

Wetland

Wooded Area

Flow Direction

Dam

Cross Section (Climate Change Proxy Floodline Elevation)

Climate Change Proxy Floodway

50-Year Floodline

Regulatory Floodline (100-Year Flood)

Climate Change Proxy Floodline

**THESSALON RIVER**

District Municipality of Huron Shores - Floodplain Mapping

**Thessalon River**

**50-Year, Regulatory, and Climate Change Proxy Event**

**Flood Inundation Map**

date - yr / month / day	projection	mapped by	checked by
2024/02/29	ZONE 17N	J. SNELGROVE	F. MASOOM
numerical scale	vertical datum	modeled by	model reviewed by
1:2,500	CGVD 2013	F. MASOOM	S. THAPA
horizontal datum	authorized by	service layer credits	
UTM NAD 1983 CSRS	S. THAPA	MAXAR	
report document no	sheet		rev
H370886-0000-2B0-230-0001	8 OF 25		0



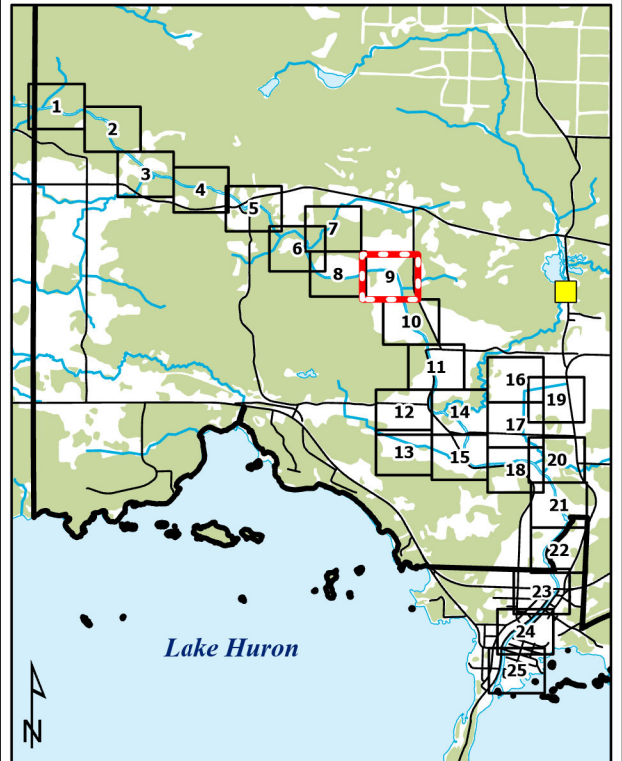
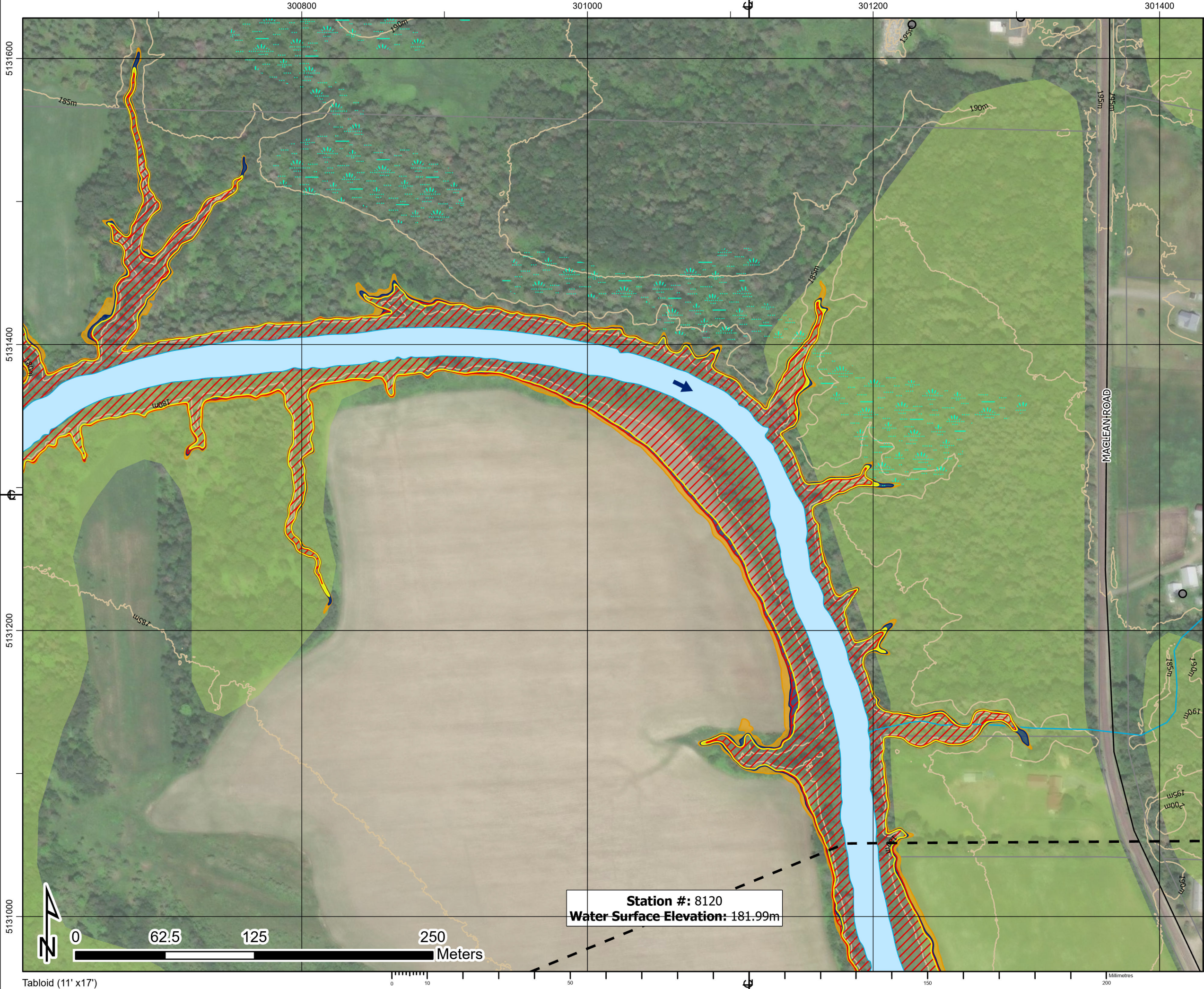

1. The flood inundation limits shown on this map are estimated limits associated with modelling flows and water levels as found in the Hatch report titled "Huron Shores Floodplain Mapping Technical Report", Document Number H370886-0000-2B0-230-0001.
2. The method, procedures, and assumptions used to develop these limits were approximate and therefore these maps should only be used as guidance. Actual areas inundated will depend on actual flood hydrograph characteristics and may differ from the hydrograph characteristics adopted for this study.
3. This map is for illustrative purposes only. Information contained herein is not a substitute for professional review or site survey and is subject to change without notice. The District Municipality of Huron Shores and Hatch Ltd. take no responsibility for, nor guarantee, the accuracy of the information contained on this map. Any interpretation or conclusions drawn from this map are the sole responsibility of the user.
4. LiDAR (Light Detection and Ranging) survey data collected October 28th, 2021 by Tulloch.
5. Contains information used under the Open Government License - Ontario; Resources: Railway, Ontario Road Network, Buildings, Woodlands, Wetlands.

**LEGEND**

Railway

Road

Contour (5m)

Building (As Symbol)

Building (To Scale)

Waterbody

Wetland

Wooded Area

Flow Direction

Dam

Cross Section (Climate Change Proxy Floodline Elevation)

Climate Change Proxy Floodway

50-Year Floodline

Regulatory Floodline (100-Year Flood)

Climate Change Proxy Floodline

**THESSALON RIVER**

District Municipality of Huron Shores - Floodplain Mapping  
**Thessalon River**  
**50-Year, Regulatory, and Climate Change Proxy Event**  
**Flood Inundation Map**



date - yr / month / day	projection	mapped by	checked by
2024/02/29	ZONE 17N	J. SNELGROVE	F. MASOOM
numerical scale	vertical datum	modelled by	model reviewed by
1:2,500	CGVD 2013	F. MASOOM	S. THAPA
horizontal datum	authorized by	service layer credits	
UTM NAD 1983 CSRS	S. THAPA	MAXAR	
report document no		sheet	rev
H370886-0000-2B0-230-0001		9 OF 25	0

Approved for Use - 2024-02-29



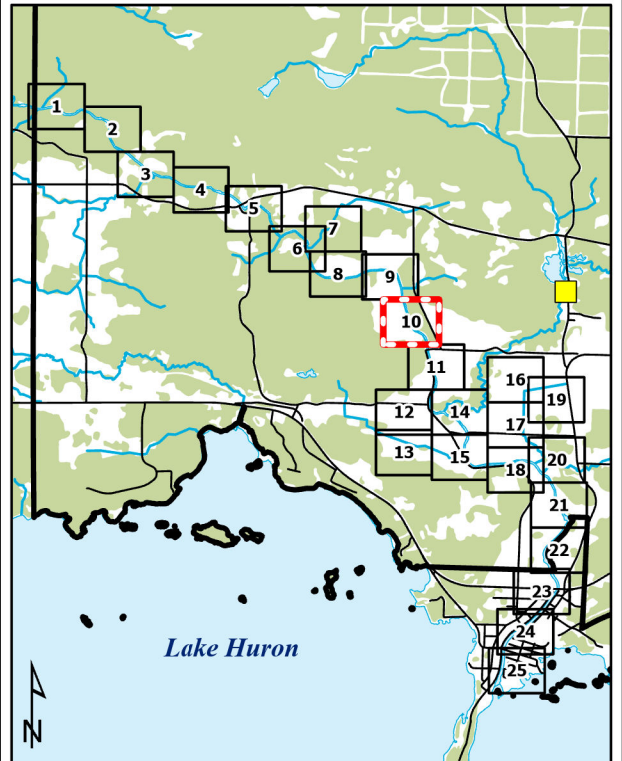
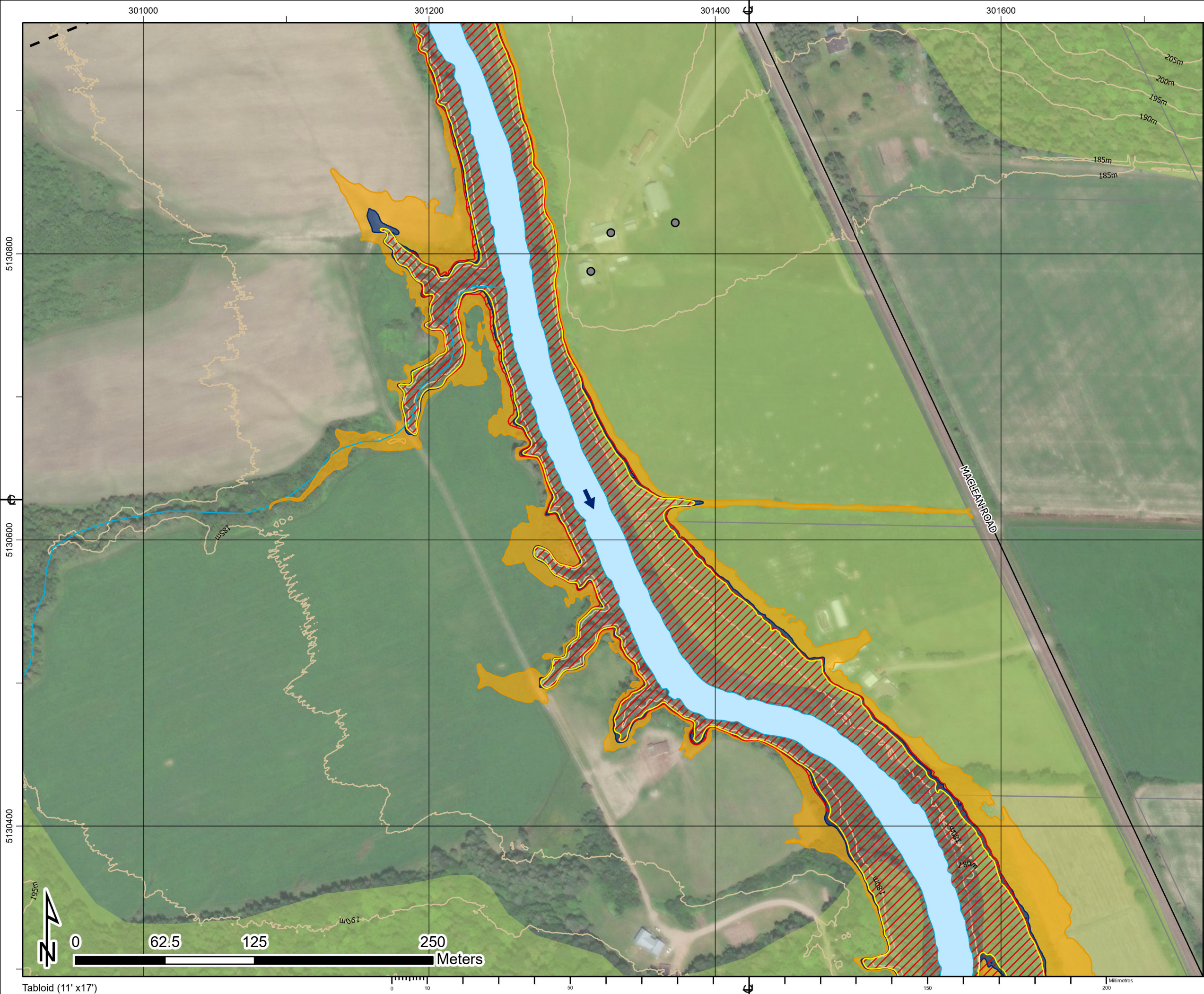

1. The flood inundation limits shown on this map are estimated limits associated with modelling flows and water levels as found in the Hatch report titled "Huron Shores Floodplain Mapping Technical Report", Document Number H370886-0000-2B0-230-0001.
2. The method, procedures, and assumptions used to develop these limits were approximate and therefore these maps should only be used as guidance. Actual areas inundated will depend on actual flood hydrograph characteristics and may differ from the hydrograph characteristics adopted for this study.
3. This map is for illustrative purposes only. Information contained herein is not a substitute for professional review or site survey and is subject to change without notice. The District Municipality of Huron Shores and Hatch Ltd. take no responsibility for, nor guarantee, the accuracy of the information contained on this map. Any interpretation or conclusions drawn from this map are the sole responsibility of the user.
4. LiDAR (Light Detection and Ranging) survey data collected October 28th, 2021 by Tulloch.
5. Contains information used under the Open Government License - Ontario; Resources: Railway, Ontario Road Network, Buildings, Woodlands, Wetlands.

**LEGEND**

Railway

Road

Contour (5m)

Building (As Symbol)

Building (To Scale)

Waterbody

Wetland

Wooded Area

Flow Direction

Dam

Cross Section (Climate Change Proxy Floodline Elevation)

Climate Change Proxy Floodway

50-Year Floodline

Regulatory Floodline (100-Year Flood)

Climate Change Proxy Floodline

**THESSALON RIVER**

District Municipality of Huron Shores - Floodplain Mapping

**Thessalon River**  
**50-Year, Regulatory, and Climate Change Proxy Event**  
**Flood Inundation Map**

date - yr / month / day 2024/02/29	projection ZONE 17N	mapped by J. SNELGROVE	checked by F. MASOOM
numerical scale 1:2,500	vertical datum CGVD 2013	modelled by F. MASOOM	model reviewed by S. THAPA
horizontal datum UTM NAD 1983 CSRS	authorized by S. THAPA	service layer credits MAXAR	
report document no H370886-0000-2B0-230-0001		sheet 10 OF 25	rev 0

Approved for Use - 2024-02-29



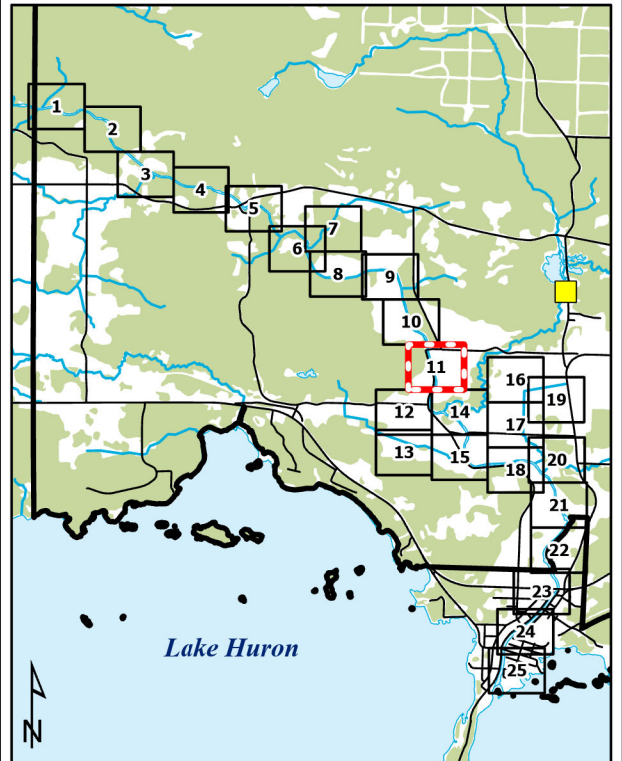
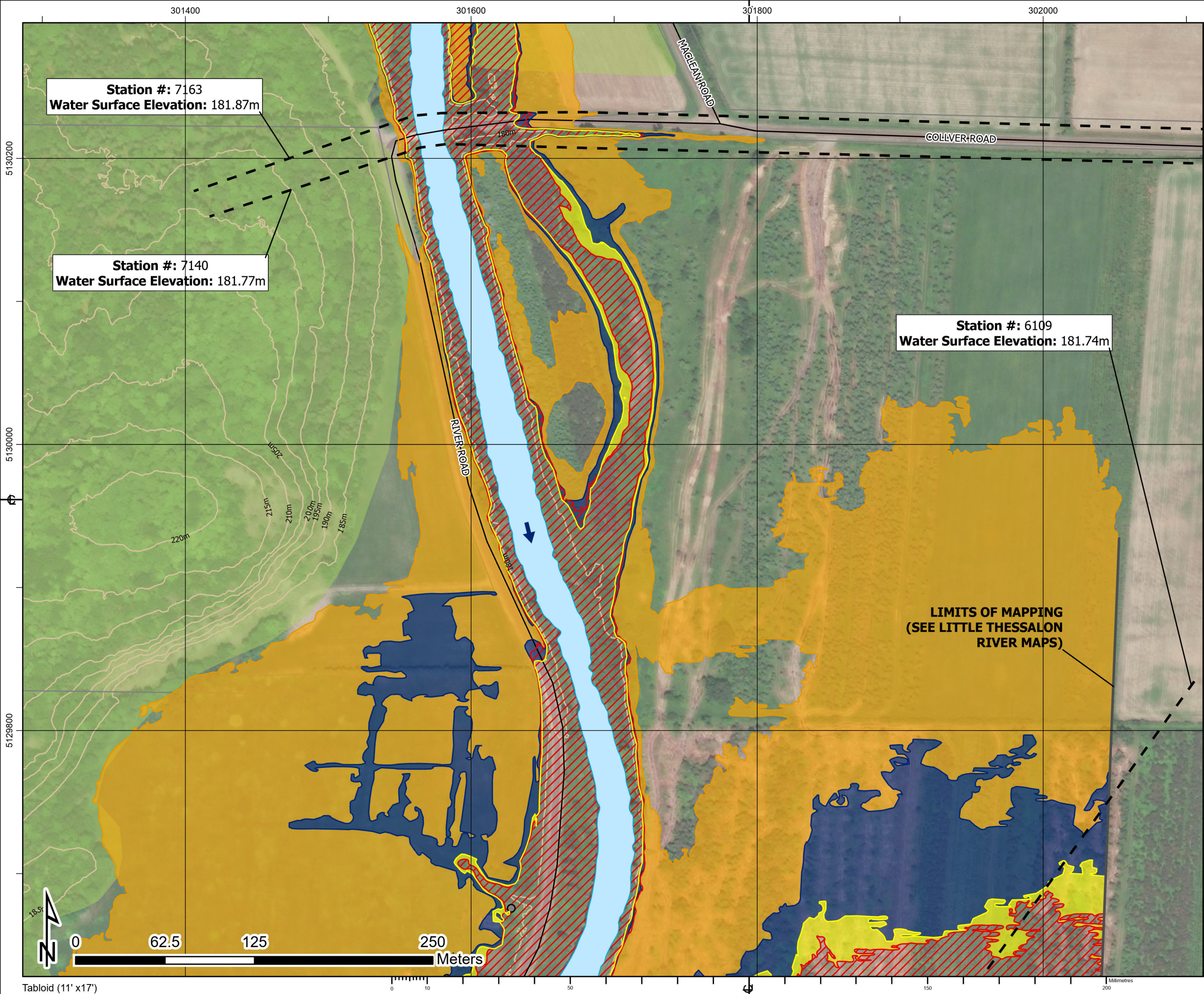

1. The flood inundation limits shown on this map are estimated limits associated with modelling flows and water levels as found in the Hatch report titled "Huron Shores Floodplain Mapping Technical Report", Document Number H370886-0000-2B0-230-0001.
2. The method, procedures, and assumptions used to develop these limits were approximate and therefore these maps should only be used as guidance. Actual areas inundated will depend on actual flood hydrograph characteristics and may differ from the hydrograph characteristics adopted for this study.
3. This map is for illustrative purposes only. Information contained herein is not a substitute for professional review or site survey and is subject to change without notice. The District Municipality of Huron Shores and Hatch Ltd. take no responsibility for, nor guarantee, the accuracy of the information contained on this map. Any interpretation or conclusions drawn from this map are the sole responsibility of the user.
4. LiDAR (Light Detection and Ranging) survey data collected October 28th, 2021 by Tulloch.
5. Contains information used under the Open Government License - Ontario; Resources: Railway, Ontario Road Network, Buildings, Woodlands, Wetlands.

**LEGEND**

Railway

Road

Contour (5m)

Building (As Symbol)

Building (To Scale)

Waterbody

Wetland

Wooded Area

Flow Direction

Dam

Cross Section (Climate Change Proxy Floodline Elevation)

Climate Change Proxy Floodway

50-Year Floodline

Regulatory Floodline (100-Year Flood)

Climate Change Proxy Floodline

**THESSALON RIVER**

District Municipality of Huron Shores - Floodplain Mapping

**Thessalon River**

**50-Year, Regulatory, and Climate Change Proxy Event**

**Flood Inundation Map**

date - yr / month / day	2024/02/29	checked by	J. SNELGROVE
numerical scale	1:2,500	model reviewed by	F. MASOOM
vertical datum	CGVD 2013	service layer credits	MAXAR
horizontal datum	UTM NAD 1983 CSRS	authorized by	S. THAPA
report document no	H370886-0000-2B0-230-0001	sheet	11 OF 25
		rev	0



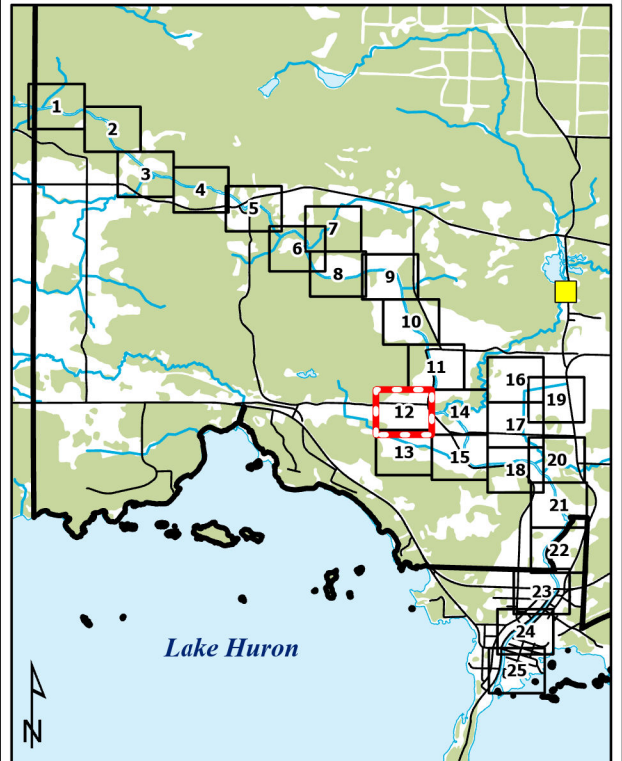
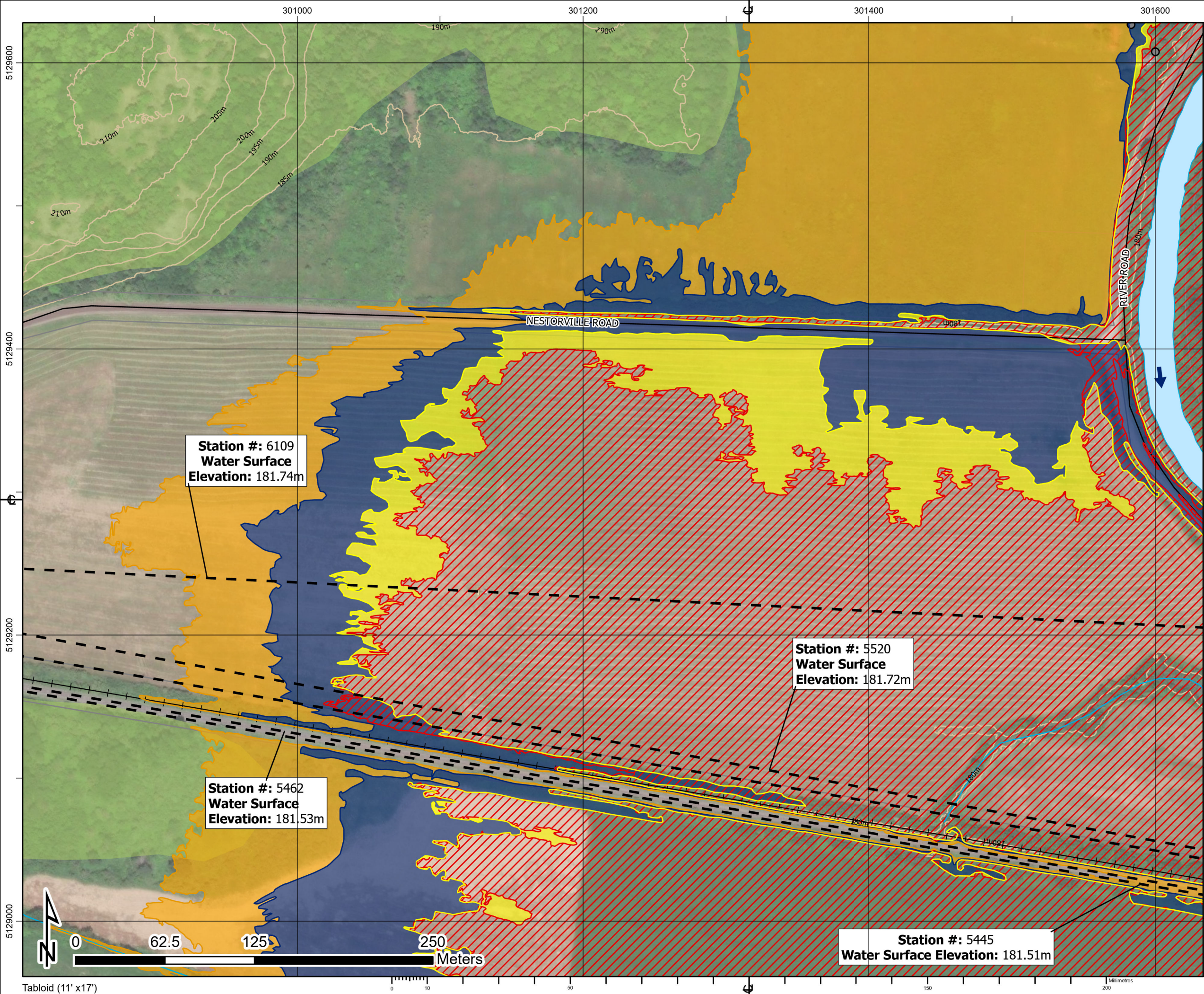

1. The flood inundation limits shown on this map are estimated limits associated with modelling flows and water levels as found in the Hatch report titled "Huron Shores Floodplain Mapping Technical Report", Document Number H370886-0000-2B0-230-0001.
2. The method, procedures, and assumptions used to develop these limits were approximate and therefore these maps should only be used as guidance. Actual areas inundated will depend on actual flood hydrograph characteristics and may differ from the hydrograph characteristics adopted for this study.
3. This map is for illustrative purposes only. Information contained herein is not a substitute for professional review or site survey and is subject to change without notice. The District Municipality of Huron Shores and Hatch Ltd. take no responsibility for, nor guarantee, the accuracy of the information contained on this map. Any interpretation or conclusions drawn from this map are the sole responsibility of the user.
4. LiDAR (Light Detection and Ranging) survey data collected October 28th, 2021 by Tulloch.
5. Contains information used under the Open Government License - Ontario; Resources: Railway, Ontario Road Network, Buildings, Woodlands, Wetlands.

**LEGEND**

Railway

Road

Contour (5m)

Building (As Symbol)

Building (To Scale)

Waterbody

Wetland

Wooded Area

Flow Direction

Dam

Cross Section (Climate Change Proxy Floodline Elevation)

Climate Change Proxy Floodway

50-Year Floodline

Regulatory Floodline (100-Year Flood)

Climate Change Proxy Floodline

**THESSALON RIVER**

District Municipality of Huron Shores - Floodplain Mapping

**Thessalon River**

**50-Year, Regulatory, and Climate Change Proxy Event**

**Flood Inundation Map**

date - yr / month / day	projection	mapped by	checked by
2024/02/29	ZONE 17N	J. SNELGROVE	F. MASOOM
numerical scale	vertical datum	modeled by	model reviewed by
1:2,500	CGVD 2013	F. MASOOM	S. THAPA
horizontal datum	authorized by	service layer credits	
UTM NAD 1983 CSRS	S. THAPA	MAXAR	
report document no		sheet	rev
H370886-0000-2B0-230-0001		12 OF 25	0

Approved for Use - 2024-02-29



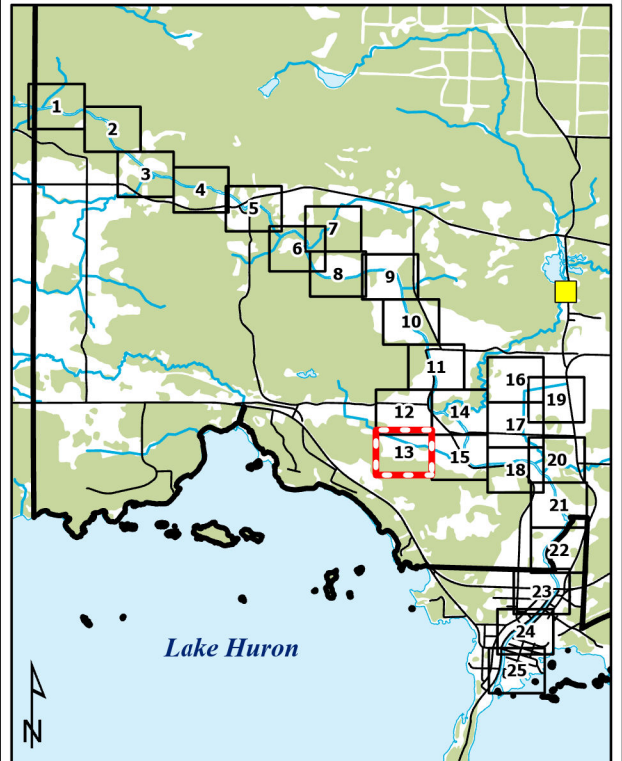
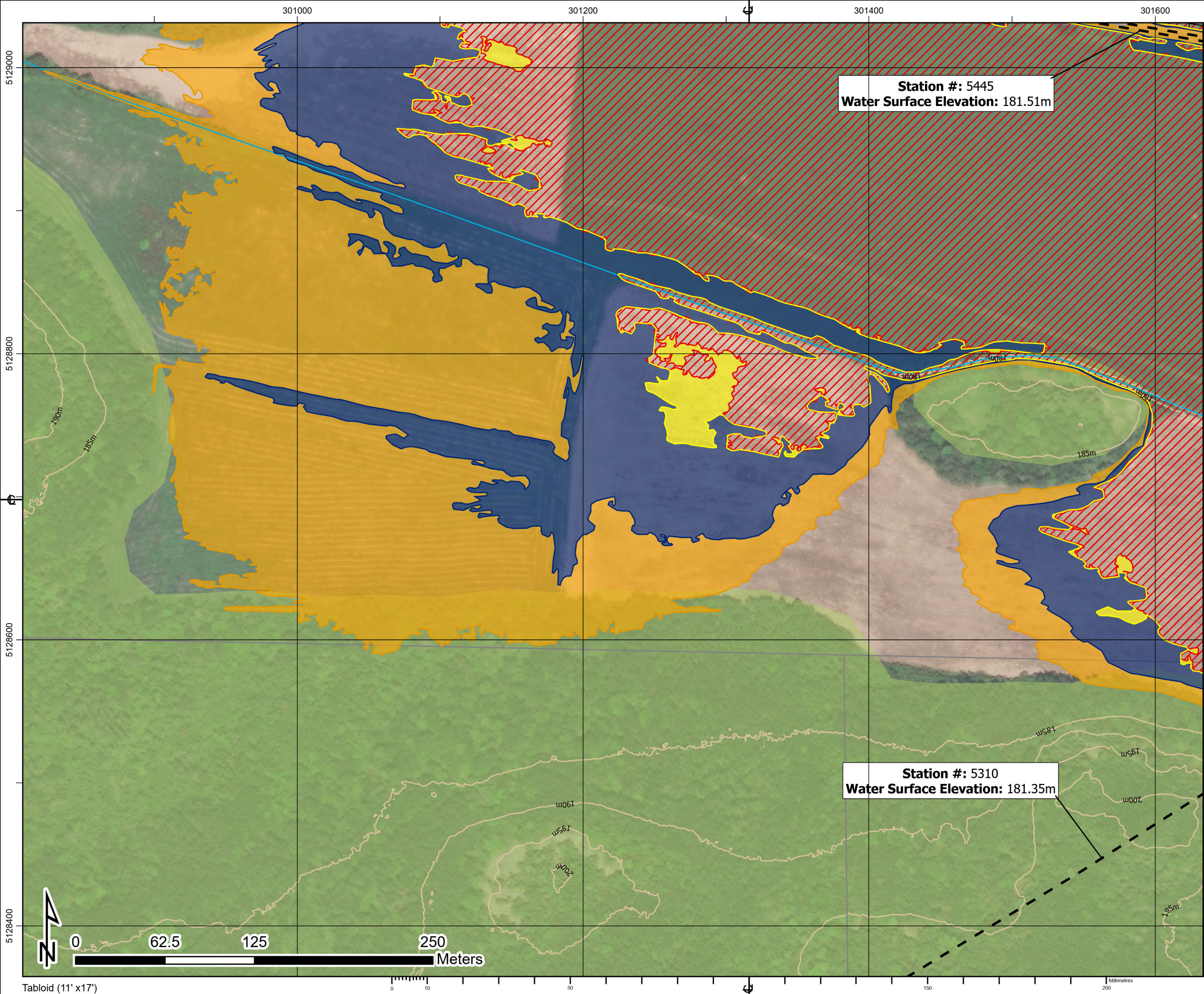

1. The flood inundation limits shown on this map are estimated limits associated with modelling flows and water levels as found in the Hatch report titled "Huron Shores Floodplain Mapping Technical Report", Document Number H370886-0000-2B0-230-0001.
2. The method, procedures, and assumptions used to develop these limits were approximate and therefore these maps should only be used as guidance. Actual areas inundated will depend on actual flood hydrograph characteristics and may differ from the hydrograph characteristics adopted for this study.
3. This map is for illustrative purposes only. Information contained herein is not a substitute for professional review or site survey and is subject to change without notice. The District Municipality of Huron Shores and Hatch Ltd. take no responsibility for, nor guarantee, the accuracy of the information contained on this map. Any interpretation or conclusions drawn from this map are the sole responsibility of the user.
4. LiDAR (Light Detection and Ranging) survey data collected October 28th, 2021 by Tulloch.
5. Contains information used under the Open Government License - Ontario; Resources: Railway, Ontario Road Network, Buildings, Woodlands, Wetlands.

**LEGEND**

Railway

Road

Contour (5m)

Building (As Symbol)

Building (To Scale)

Waterbody

Wetland

Wooded Area

Flow Direction

Dam

Cross Section (Climate Change Proxy Floodline Elevation)

Climate Change Proxy Floodway

50-Year Floodline

Regulatory Floodline (100-Year Flood)

Climate Change Proxy Floodline



**THESSALON RIVER**

District Municipality of Huron Shores - Floodplain Mapping

**Thessalon River**

**50-Year, Regulatory, and Climate Change Proxy Event**

**Flood Inundation Map**

			
date - yr / month / day	projection	mapped by	checked by
2024/02/29	ZONE 17N	J. SNELGROVE	F. MASOOM
numerical scale	vertical datum	modeled by	model reviewed by
1:2,500	CGVD 2013	F. MASOOM	S. THAPA
horizontal datum	authorized by	service layer credits	
UTM NAD 1983 CSRS	S. THAPA	MAXAR	
report document no		sheet	rev
H370886-0000-2B0-230-0001		13 OF 25	0



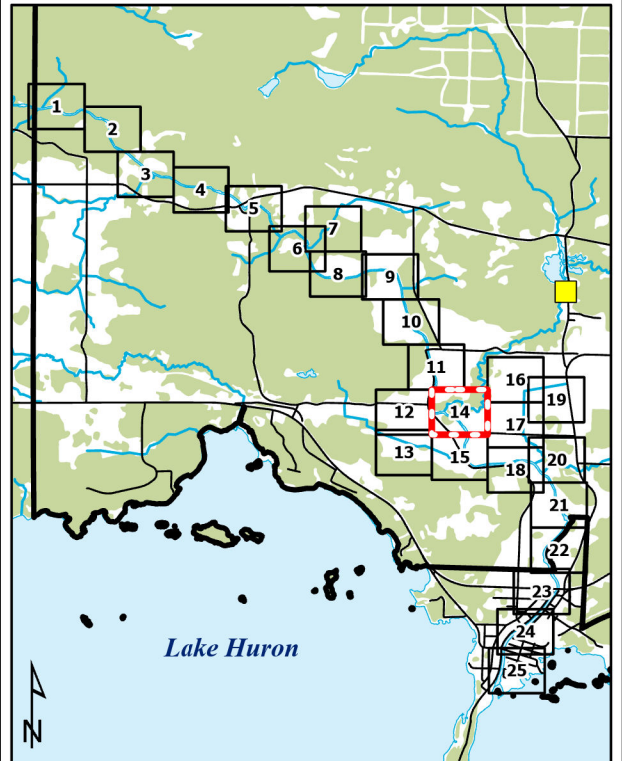
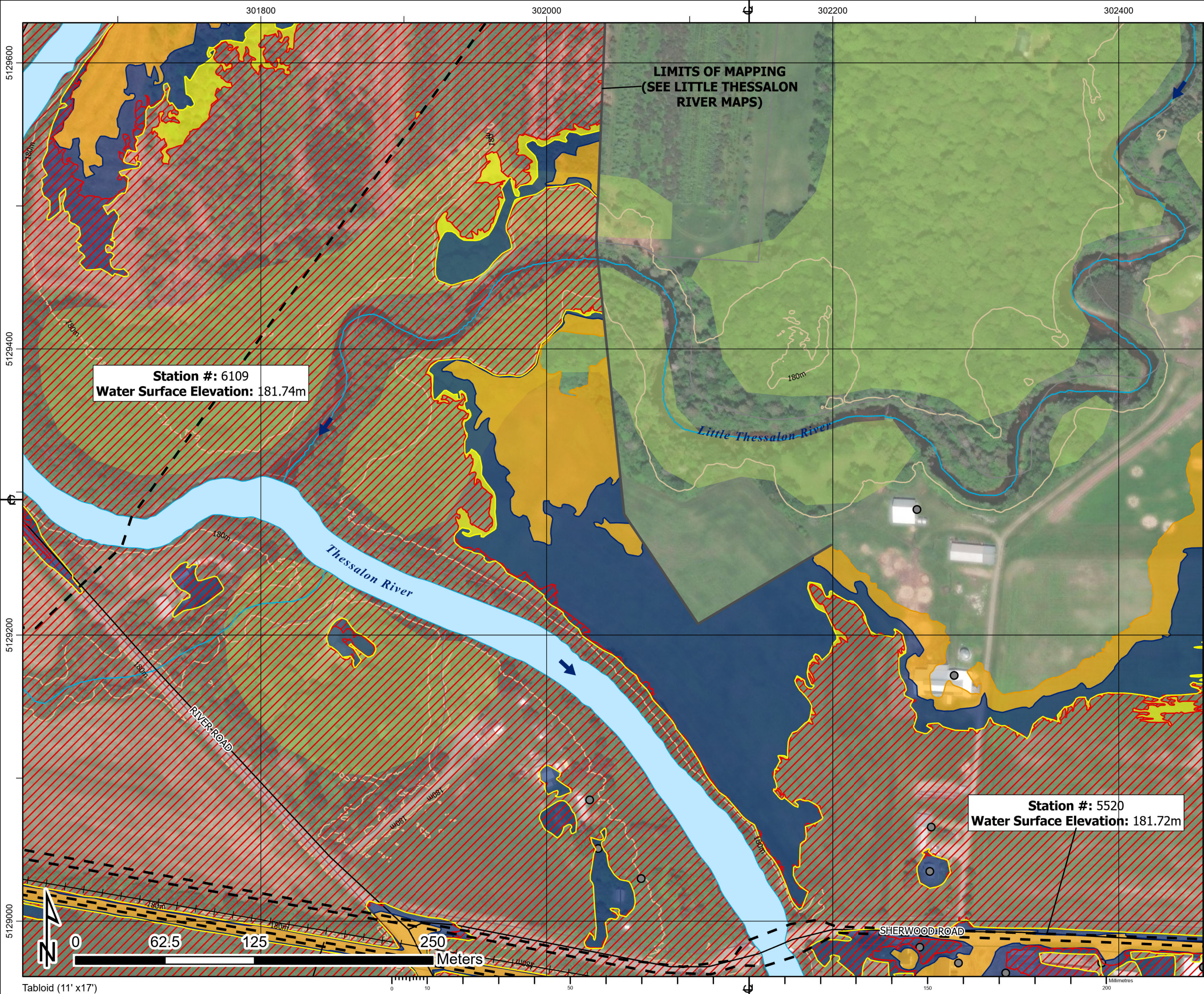

1. The flood inundation limits shown on this map are estimated limits associated with modelling flows and water levels as found in the Hatch report titled "Huron Shores Floodplain Mapping Technical Report", Document Number H370886-0000-2B0-230-0001.
2. The method, procedures, and assumptions used to develop these limits were approximate and therefore these maps should only be used as guidance. Actual areas inundated will depend on actual flood hydrograph characteristics and may differ from the hydrograph characteristics adopted for this study.
3. This map is for illustrative purposes only. Information contained herein is not a substitute for professional review or site survey and is subject to change without notice. The District Municipality of Huron Shores and Hatch Ltd. take no responsibility for, nor guarantee, the accuracy of the information contained on this map. Any interpretation or conclusions drawn from this map are the sole responsibility of the user.
4. LiDAR (Light Detection and Ranging) survey data collected October 28th, 2021 by Tulloch.
5. Contains information used under the Open Government License - Ontario; Resources: Railway, Ontario Road Network, Buildings, Woodlands, Wetlands.

**LEGEND**

—+— Railway	➔ Flow Direction
— Road	■ Dam
— Contour (5m)	— Cross Section (Climate Change Proxy Floodline Elevation)
● Building (As Symbol)	▨ Climate Change Proxy Floodway
■ Building (To Scale)	■ 50-Year Floodline
■ Waterbody	■ Regulatory Floodline (100-Year Flood)
■ Wetland	■ Climate Change Proxy Floodline
■ Wooded Area	

**THESSALON RIVER**

District Municipality of Huron Shores - Floodplain Mapping

**Thessalon River**

**50-Year, Regulatory, and Climate Change Proxy Event**

**Flood Inundation Map**

<b>HATCH</b>			
date - yr / month / day	projection	mapped by	checked by
2024/02/29	ZONE 17N	J. SNELGROVE	F. MASOOM
numerical scale	vertical datum	modelled by	model reviewed by
1:2,500	CGVD 2013	F. MASOOM	S. THAPA
horizontal datum	authorized by	service layer credits	
UTM NAD 1983 CSRS	S. THAPA	MAXAR	
report document no		sheet	rev
H370886-0000-2B0-230-0001		14 OF 25	0



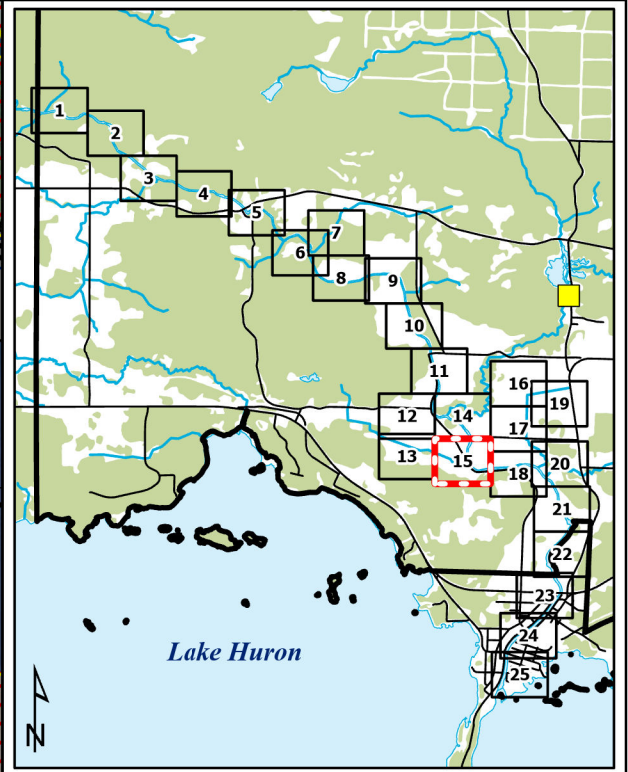
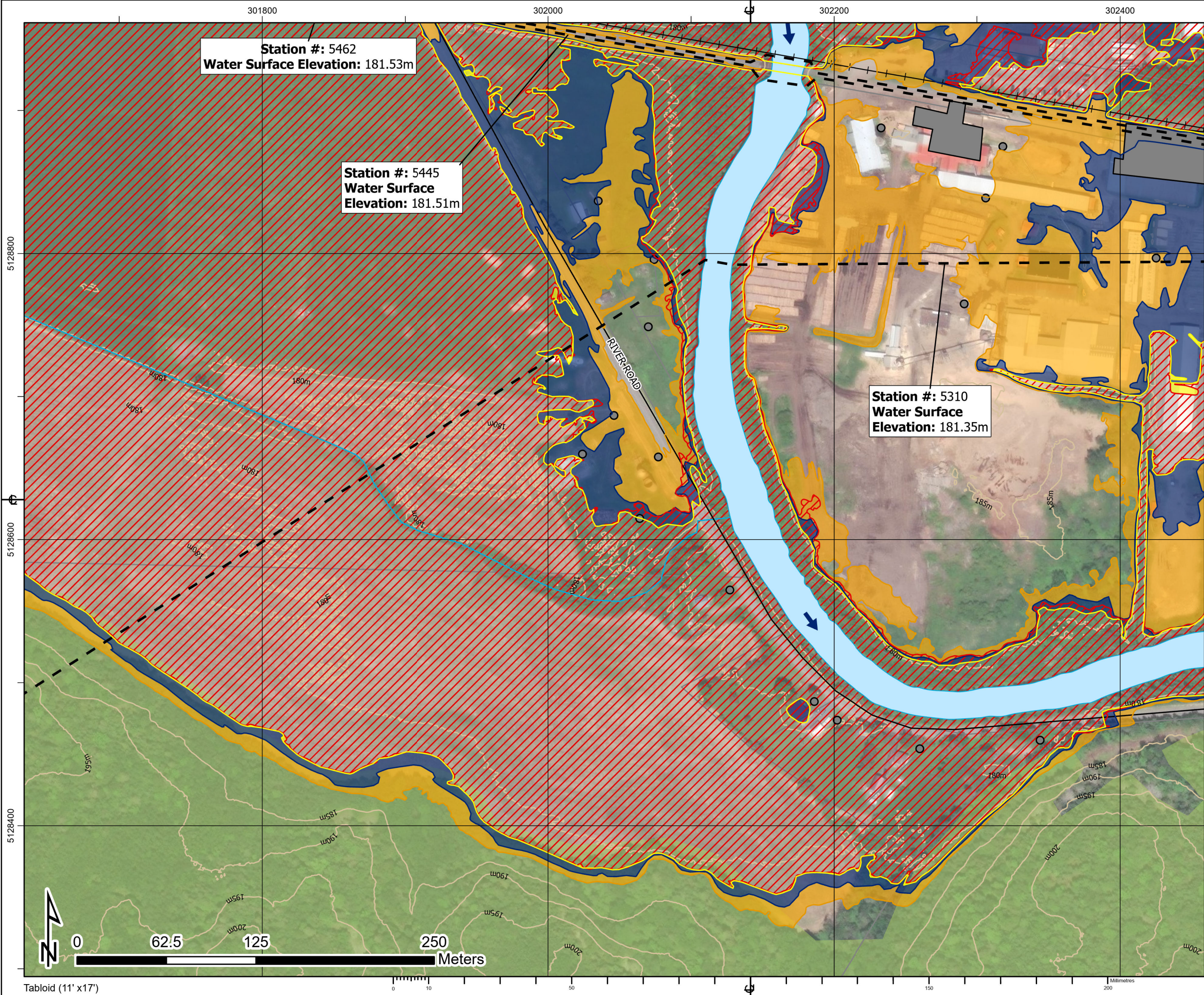

1. The flood inundation limits shown on this map are estimated limits associated with modelling flows and water levels as found in the Hatch report titled "Huron Shores Floodplain Mapping Technical Report", Document Number H370886-0000-2B0-230-0001.
2. The method, procedures, and assumptions used to develop these limits were approximate and therefore these maps should only be used as guidance. Actual areas inundated will depend on actual flood hydrograph characteristics and may differ from the hydrograph characteristics adopted for this study.
3. This map is for illustrative purposes only. Information contained herein is not a substitute for professional review or site survey and is subject to change without notice. The District Municipality of Huron Shores and Hatch Ltd. take no responsibility for, nor guarantee, the accuracy of the information contained on this map. Any interpretation or conclusions drawn from this map are the sole responsibility of the user.
4. LiDAR (Light Detection and Ranging) survey data collected October 28th, 2021 by Tulloch.
5. Contains information used under the Open Government License - Ontario; Resources: Railway, Ontario Road Network, Buildings, Woodlands, Wetlands.

**LEGEND**

Railway

Road

Contour (5m)

Building (As Symbol)

Building (To Scale)

Waterbody

Wetland

Wooded Area

Flow Direction

Dam

Cross Section (Climate Change Proxy Floodline Elevation)

Climate Change Proxy Floodway

50-Year Floodline

Regulatory Floodline (100-Year Flood)

Climate Change Proxy Floodline

**THESSALON RIVER**

District Municipality of Huron Shores - Floodplain Mapping

**Thessalon River**

**50-Year, Regulatory, and Climate Change Proxy Event**

**Flood Inundation Map**

date - yr / month / day	projection	mapped by	checked by
2024/02/29	ZONE 17N	J. SNELGROVE	F. MASOOM
numerical scale	vertical datum	modeled by	model reviewed by
1:2,500	CGVD 2013	F. MASOOM	S. THAPA
horizontal datum	authorized by	service layer credits	
UTM NAD 1983 CSRS	S. THAPA	MAXAR	
report document no	sheet		rev
H370886-0000-2B0-230-0001	15 OF 25		0



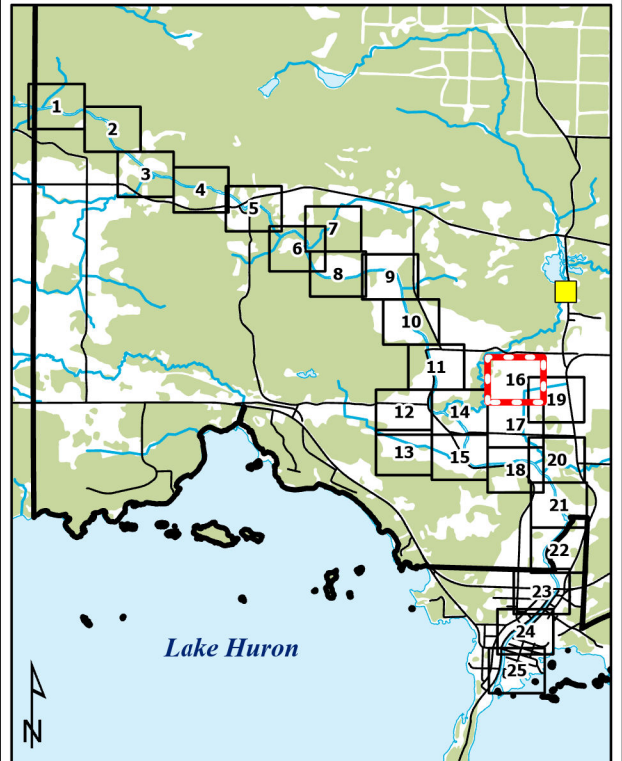
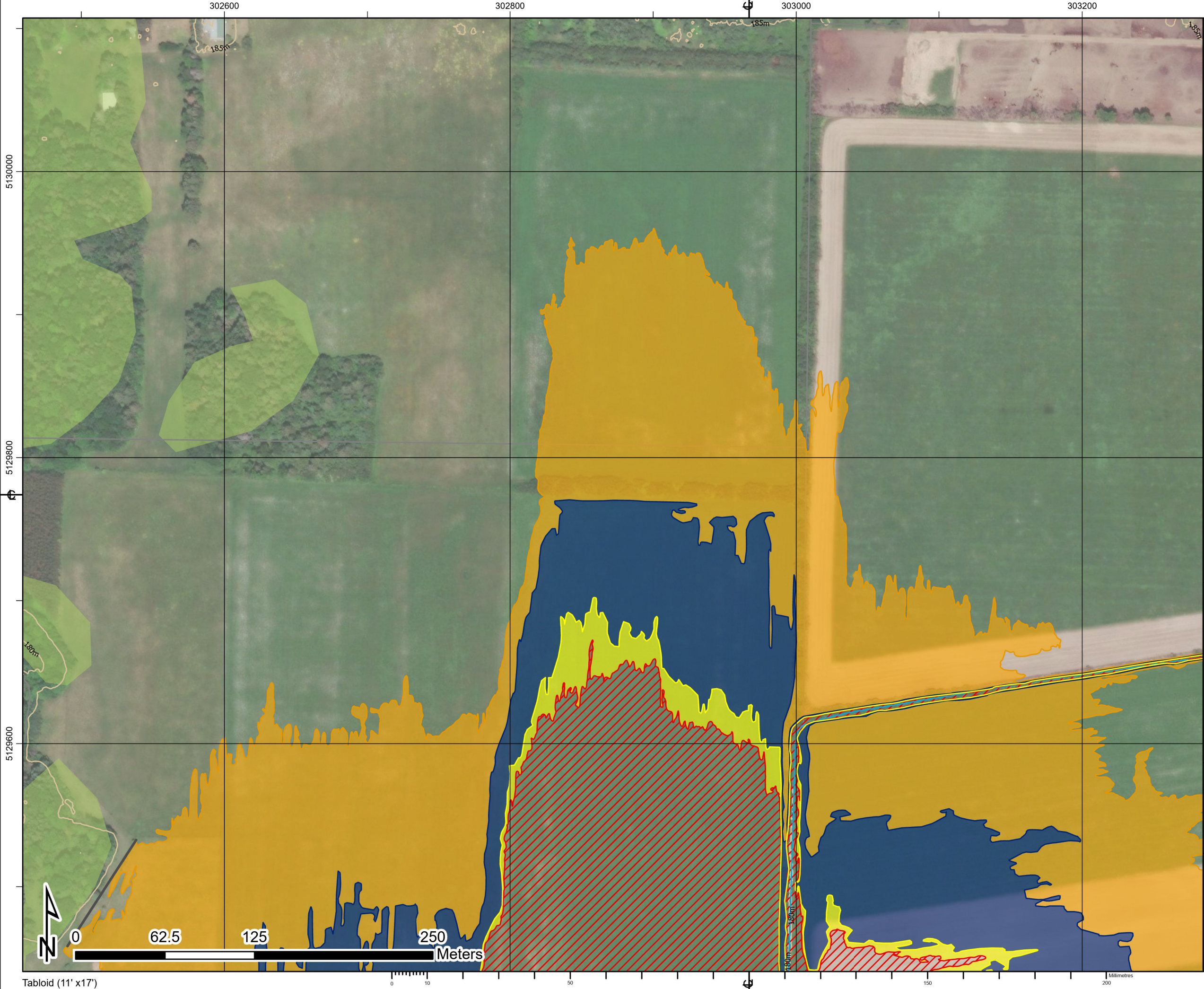

1. The flood inundation limits shown on this map are estimated limits associated with modelling flows and water levels as found in the Hatch report titled "Huron Shores Floodplain Mapping Technical Report", Document Number H370886-0000-2B0-230-0001.
2. The method, procedures, and assumptions used to develop these limits were approximate and therefore these maps should only be used as guidance. Actual areas inundated will depend on actual flood hydrograph characteristics and may differ from the hydrograph characteristics adopted for this study.
3. This map is for illustrative purposes only. Information contained herein is not a substitute for professional review or site survey and is subject to change without notice. The District Municipality of Huron Shores and Hatch Ltd. take no responsibility for, nor guarantee, the accuracy of the information contained on this map. Any interpretation or conclusions drawn from this map are the sole responsibility of the user.
4. LiDAR (Light Detection and Ranging) survey data collected October 28th, 2021 by Tulloch.
5. Contains information used under the Open Government License - Ontario; Resources: Railway, Ontario Road Network, Buildings, Woodlands, Wetlands.

**LEGEND**

Railway

Road

Contour (5m)

Building (As Symbol)

Building (To Scale)

Waterbody

Wetland

Wooded Area

Flow Direction

Dam

Cross Section (Climate Change Proxy Floodline Elevation)

Climate Change Proxy Floodway

50-Year Floodline

Regulatory Floodline (100-Year Flood)

Climate Change Proxy Floodline

### THESSALON RIVER

District Municipality of Huron Shores - Floodplain Mapping  
**Thessalon River  
50-Year, Regulatory, and Climate Change Proxy Event  
Flood Inundation Map**

date - yr / month / day	projection	mapped by	checked by
2024/02/29	ZONE 17N	J. SNELGROVE	F. MASOOM
numerical scale	vertical datum	modeled by	model reviewed by
1:2,500	CGVD 2013	F. MASOOM	S. THAPA
horizontal datum	authorized by	service layer credits	
UTM NAD 1983 CSRS	S. THAPA	MAXAR	
report document no	sheet		rev
H370886-0000-2B0-230-0001	16 OF 25		0



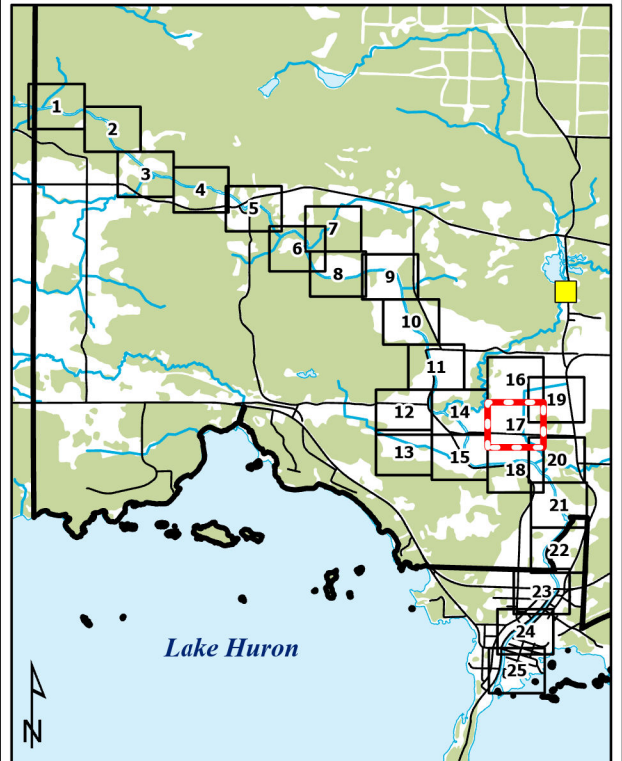
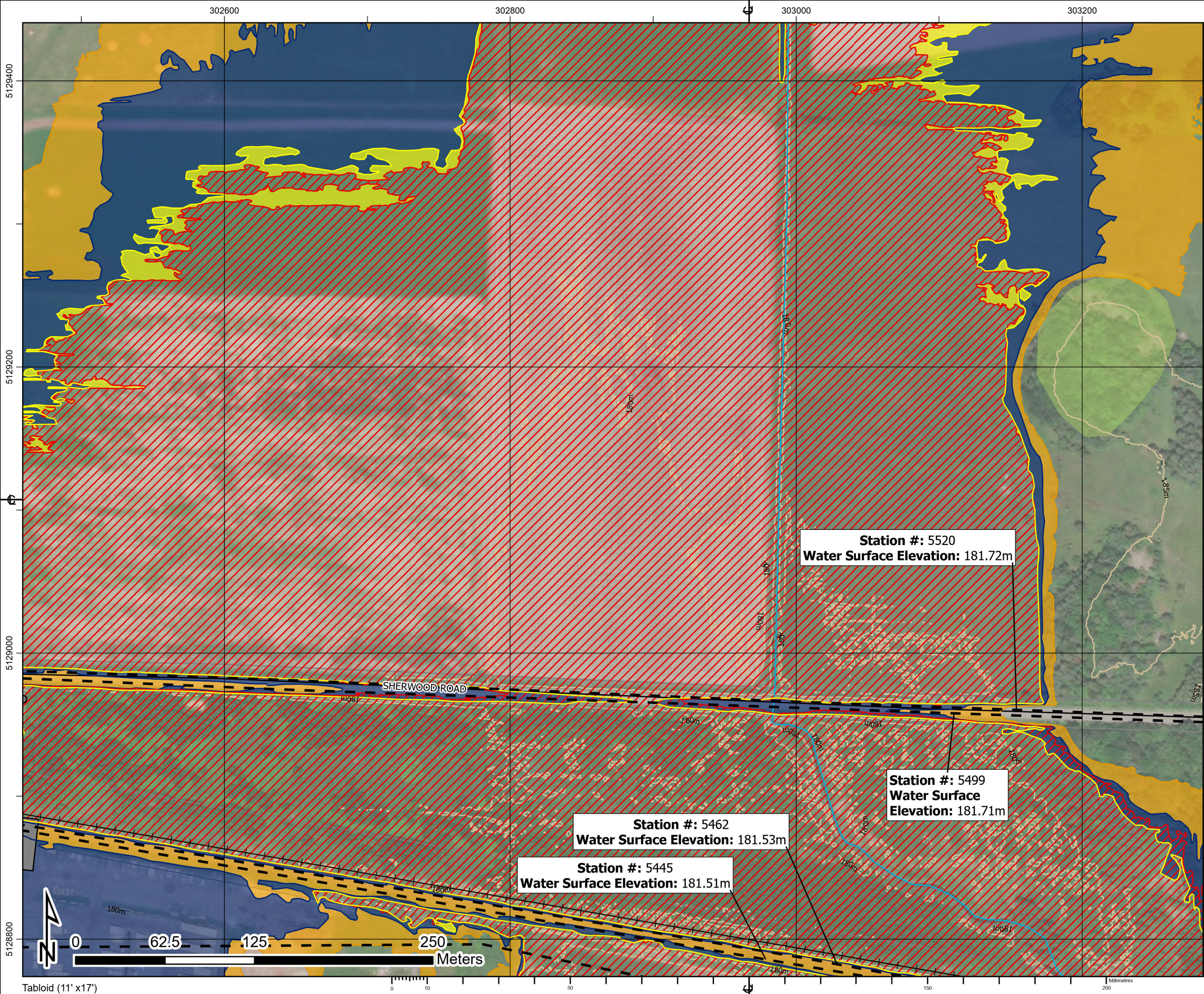

1. The flood inundation limits shown on this map are estimated limits associated with modelling flows and water levels as found in the Hatch report titled "Huron Shores Floodplain Mapping Technical Report", Document Number H370886-0000-2B0-230-0001.
2. The method, procedures, and assumptions used to develop these limits were approximate and therefore these maps should only be used as guidance. Actual areas inundated will depend on actual flood hydrograph characteristics and may differ from the hydrograph characteristics adopted for this study.
3. This map is for illustrative purposes only. Information contained herein is not a substitute for professional review or site survey and is subject to change without notice. The District Municipality of Huron Shores and Hatch Ltd. take no responsibility for, nor guarantee, the accuracy of the information contained on this map. Any interpretation or conclusions drawn from this map are the sole responsibility of the user.
4. LiDAR (Light Detection and Ranging) survey data collected October 28th, 2021 by Tulloch.
5. Contains information used under the Open Government License - Ontario; Resources: Railway, Ontario Road Network, Buildings, Woodlands, Wetlands.

**LEGEND**

—+— Railway	➔ Flow Direction
— Road	■ Dam
— Contour (5m)	— Cross Section (Climate Change Proxy Floodline Elevation)
● Building (As Symbol)	▨ Climate Change Proxy Floodway
■ Building (To Scale)	■ 50-Year Floodline
■ Waterbody	■ Regulatory Floodline (100-Year Flood)
■ Wetland	■ Climate Change Proxy Floodline
■ Wooded Area	

**THESSALON RIVER**

District Municipality of Huron Shores - Floodplain Mapping

**Thessalon River**

**50-Year, Regulatory, and Climate Change Proxy Event**

**Flood Inundation Map**

<b>HATCH</b>			
date - yr / month / day	projection	mapped by	checked by
2024/02/29	ZONE 17N	J. SNELGROVE	F. MASOOM
numerical scale	vertical datum	modeled by	model reviewed by
1:2,500	CGVD 2013	F. MASOOM	S. THAPA
horizontal datum	authorized by	service layer credits	
UTM NAD 1983 CSRS	S. THAPA	MAXAR	
report document no	sheet		rev
H370886-0000-2B0-230-0001	17 OF 25		0

Approved for Use - 2024-02-29



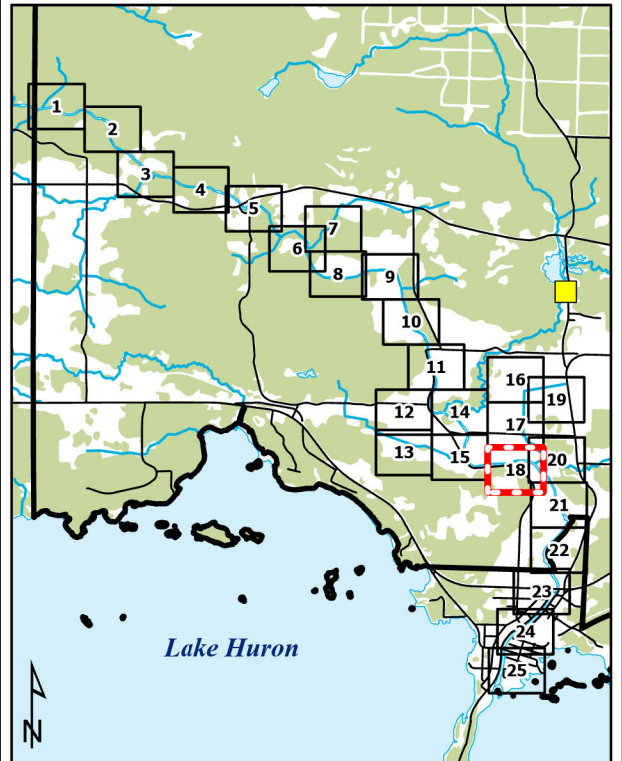
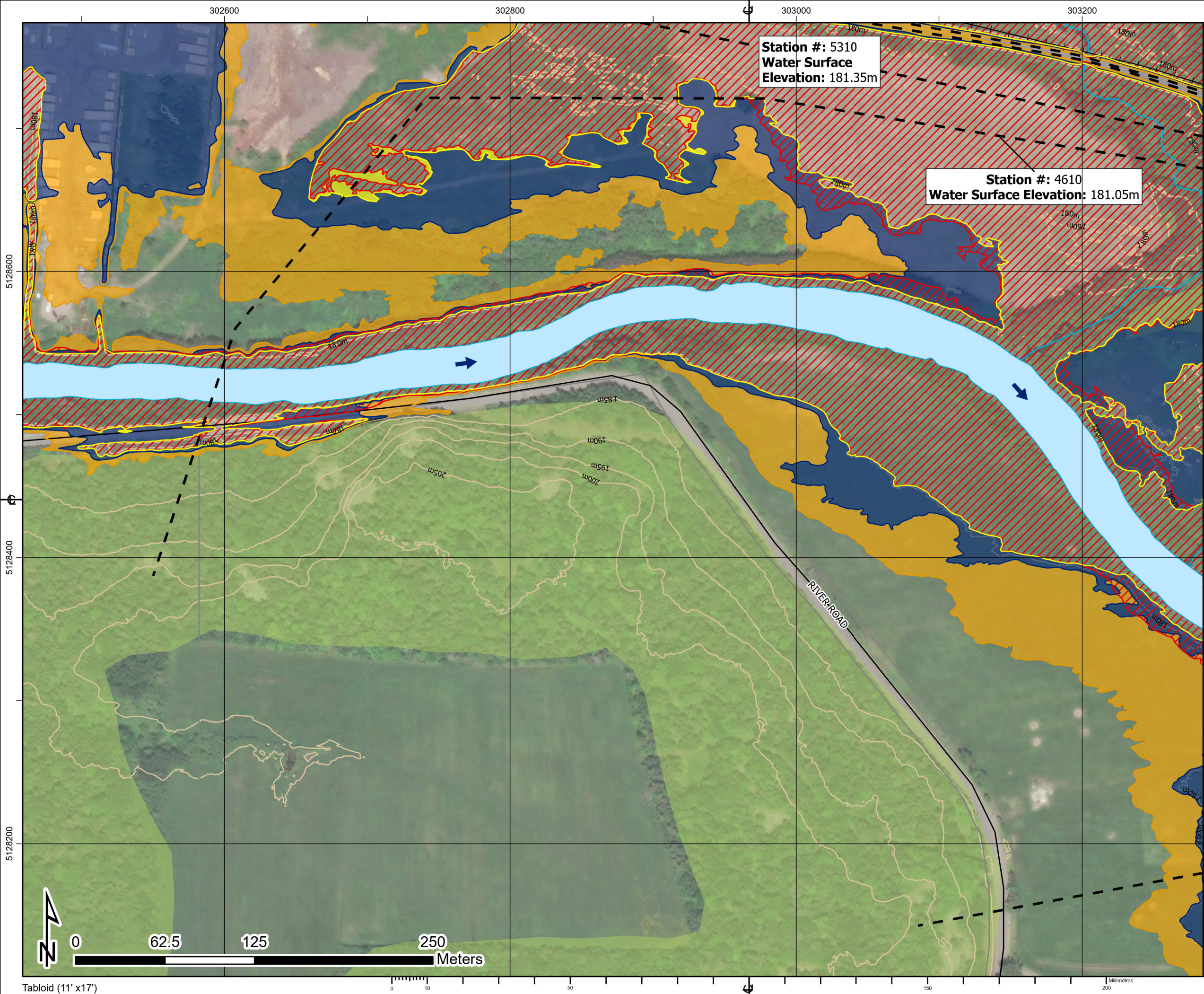

1. The flood inundation limits shown on this map are estimated limits associated with modelling flows and water levels as found in the Hatch report titled "Huron Shores Floodplain Mapping Technical Report", Document Number H370886-0000-2B0-230-0001.
2. The method, procedures, and assumptions used to develop these limits were approximate and therefore these maps should only be used as guidance. Actual areas inundated will depend on actual flood hydrograph characteristics and may differ from the hydrograph characteristics adopted for this study.
3. This map is for illustrative purposes only. Information contained herein is not a substitute for professional review or site survey and is subject to change without notice. The District Municipality of Huron Shores and Hatch Ltd. take no responsibility for, nor guarantee, the accuracy of the information contained on this map. Any interpretation or conclusions drawn from this map are the sole responsibility of the user.
4. LiDAR (Light Detection and Ranging) survey data collected October 28th, 2021 by Tulloch.
5. Contains information used under the Open Government License - Ontario; Resources: Railway, Ontario Road Network, Buildings, Woodlands, Wetlands.

**LEGEND**

Railway

Road

Contour (5m)

Building (As Symbol)

Building (To Scale)

Waterbody

Wetland

Wooded Area

Flow Direction

Dam

Cross Section (Climate Change Proxy Floodline Elevation)

Climate Change Proxy Floodway

50-Year Floodline

Regulatory Floodline (100-Year Flood)

Climate Change Proxy Floodline

**THESSALON RIVER**

District Municipality of Huron Shores - Floodplain Mapping

**Thessalon River**

**50-Year, Regulatory, and Climate Change Proxy Event**

**Flood Inundation Map**

date - yr / month / day	projection	mapped by	checked by
2024/02/29	ZONE 17N	J. SNELGROVE	F. MASOOM
numerical scale	vertical datum	modeled by	model reviewed by
1:2,500	CGVD 2013	F. MASOOM	S. THAPA
horizontal datum	authorized by	service layer credits	
UTM NAD 1983 CSRS	S. THAPA	MAXAR	
report document no		sheet	rev
H370886-0000-2B0-230-0001		18 OF 25	0



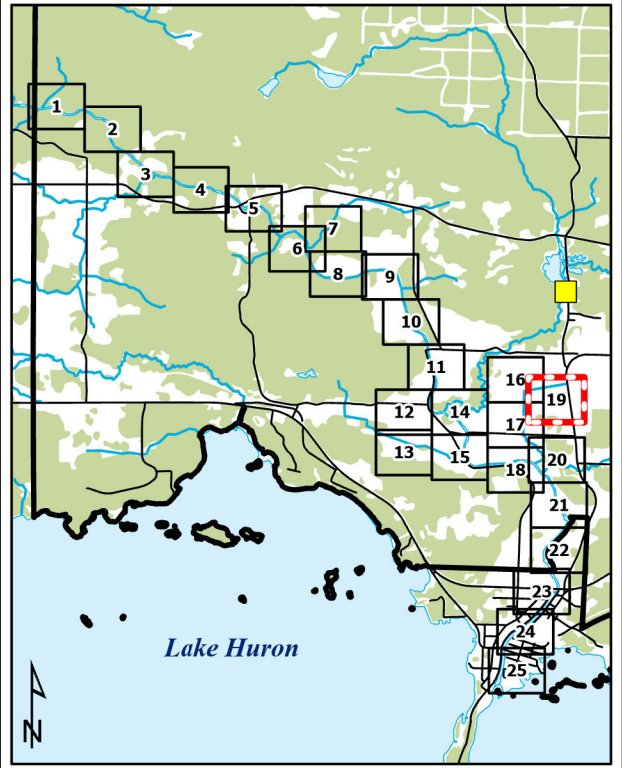
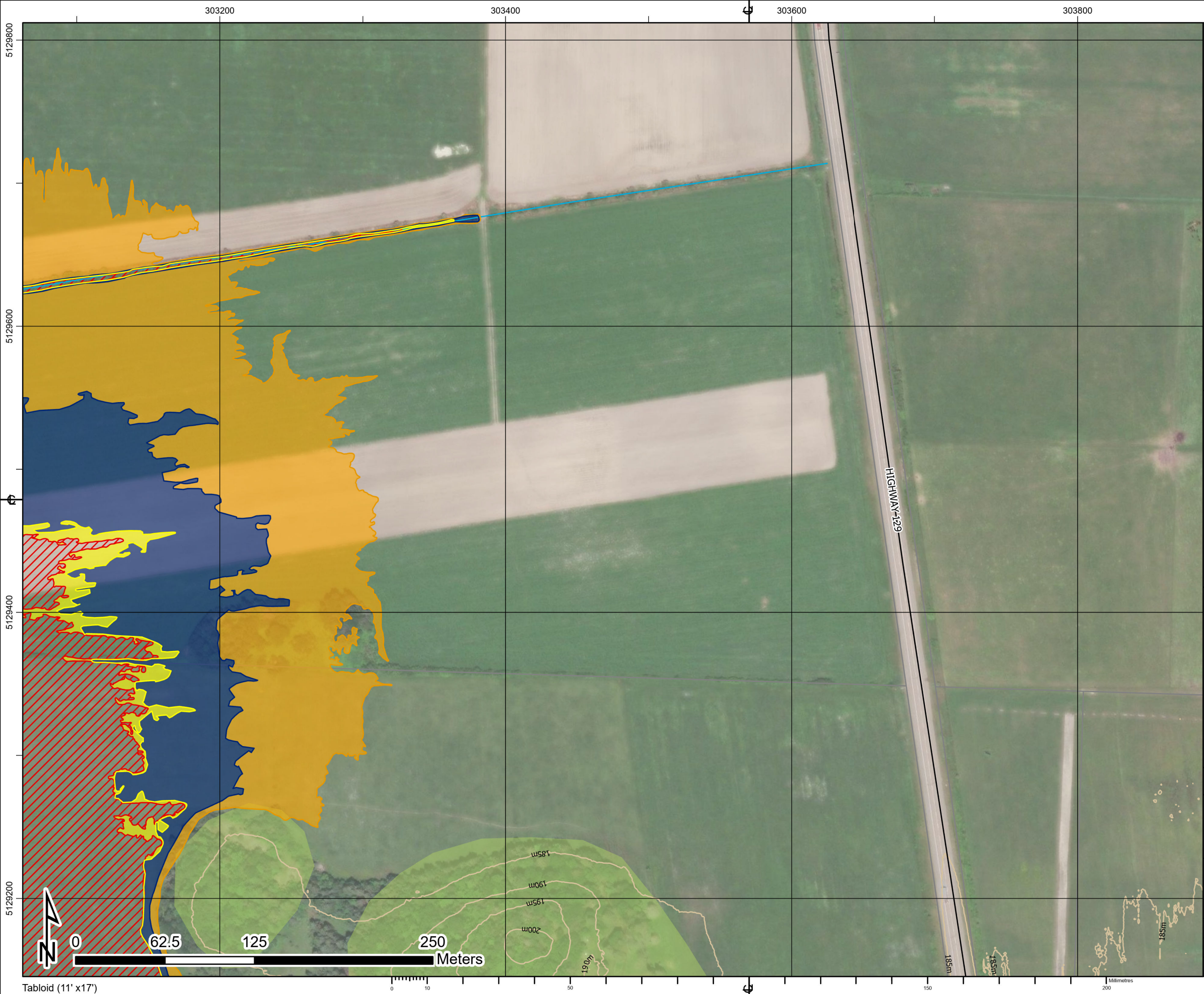

1. The flood inundation limits shown on this map are estimated limits associated with modelling flows and water levels as found in the Hatch report titled "Huron Shores Floodplain Mapping Technical Report", Document Number H370886-0000-2B0-230-0001.
2. The method, procedures, and assumptions used to develop these limits were approximate and therefore these maps should only be used as guidance. Actual areas inundated will depend on actual flood hydrograph characteristics and may differ from the hydrograph characteristics adopted for this study.
3. This map is for illustrative purposes only. Information contained herein is not a substitute for professional review or site survey and is subject to change without notice. The District Municipality of Huron Shores and Hatch Ltd. take no responsibility for, nor guarantee, the accuracy of the information contained on this map. Any interpretation or conclusions drawn from this map are the sole responsibility of the user.
4. LiDAR (Light Detection and Ranging) survey data collected October 28th, 2021 by Tulloch.
5. Contains information used under the Open Government License - Ontario; Resources: Railway, Ontario Road Network, Buildings, Woodlands, Wetlands.

**LEGEND**

Railway

Road

Contour (5m)

Building (As Symbol)

Building (To Scale)

Waterbody

Wetland

Wooded Area

Flow Direction

Dam

Cross Section (Climate Change Proxy Floodline Elevation)

Climate Change Proxy Floodway

50-Year Floodline

Regulatory Floodline (100-Year Flood)

Climate Change Proxy Floodline

**THESSALON RIVER**

District Municipality of Huron Shores - Floodplain Mapping

**Thessalon River**

**50-Year, Regulatory, and Climate Change Proxy Event**

**Flood Inundation Map**

date - yr / month / day		projection	mapped by	checked by
2024/02/29		ZONE 17N	J. SNELGROVE	F. MASOOM
numerical scale	vertical datum	modeled by	model reviewed by	
1:2,500	CGVD 2013	F. MASOOM	S. THAPA	
horizontal datum		authorized by	service layer credits	
UTM NAD 1983 CSRS		S. THAPA	MAXAR	
report document no			sheet	rev
H370886-0000-2B0-230-0001			19 OF 25	0



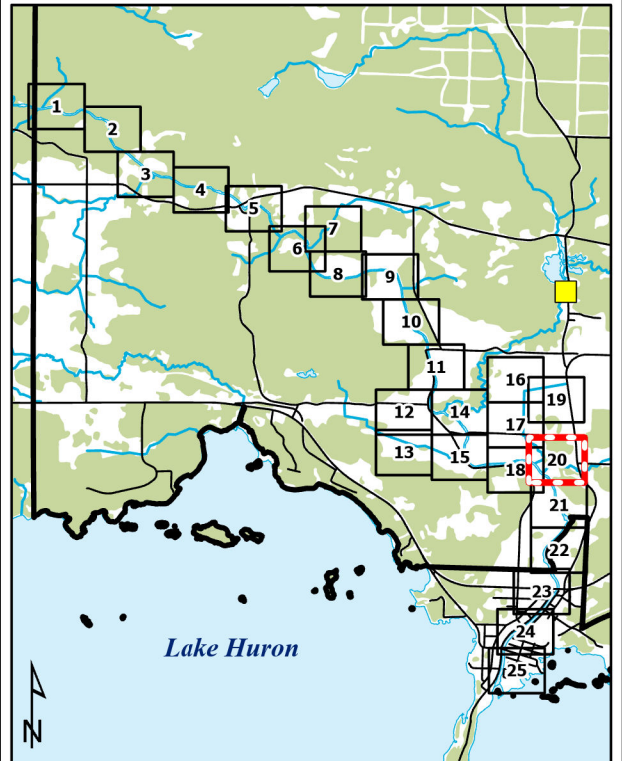
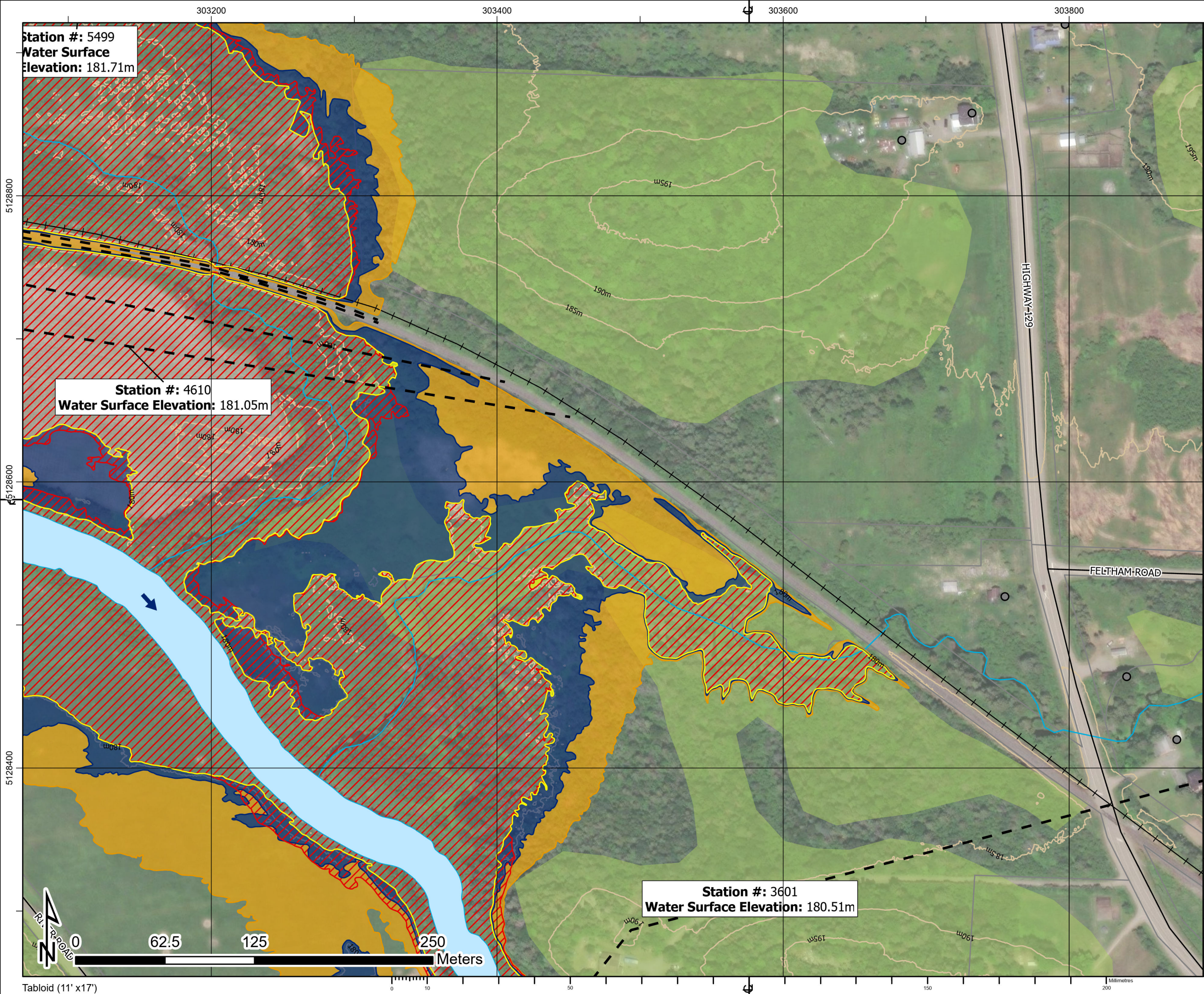

1. The flood inundation limits shown on this map are estimated limits associated with modelling flows and water levels as found in the Hatch report titled "Huron Shores Floodplain Mapping Technical Report", Document Number H370886-0000-2B0-230-0001.

2. The method, procedures, and assumptions used to develop these limits were approximate and therefore these maps should only be used as guidance. Actual areas inundated will depend on actual flood hydrograph characteristics and may differ from the hydrograph characteristics adopted for this study.

3. This map is for illustrative purposes only. Information contained herein is not a substitute for professional review or site survey and is subject to change without notice. The District Municipality of Huron Shores and Hatch Ltd. take no responsibility for, nor guarantee, the accuracy of the information contained on this map. Any interpretation or conclusions drawn from this map are the sole responsibility of the user.

4. LiDAR (Light Detection and Ranging) survey data collected October 28th, 2021 by Tulloch.

5. Contains information used under the Open Government License - Ontario; Resources: Railway, Ontario Road Network, Buildings, Woodlands, Wetlands.

**LEGEND**

Railway

Road

Contour (5m)

Building (As Symbol)

Building (To Scale)

Waterbody

Wetland

Wooded Area

Flow Direction

Dam

Cross Section (Climate Change Proxy Floodline Elevation)

Climate Change Proxy Floodway

50-Year Floodline

Regulatory Floodline (100-Year Flood)

Climate Change Proxy Floodline



**THESSALON RIVER**

District Municipality of Huron Shores - Floodplain Mapping

**Thessalon River**

**50-Year, Regulatory, and Climate Change Proxy Event**

**Flood Inundation Map**

			
date - yr / month / day	projection	mapped by	checked by
2024/02/29	ZONE 17N	J. SNELGROVE	F. MASOOM
numerical scale	vertical datum	modeled by	model reviewed by
1:2,500	CGVD 2013	F. MASOOM	S. THAPA
horizontal datum	authorized by	service layer credits	
UTM NAD 1983 CSRS	S. THAPA	MAXAR	
report document no	sheet		rev
H370886-0000-2B0-230-0001	20 OF 25		0



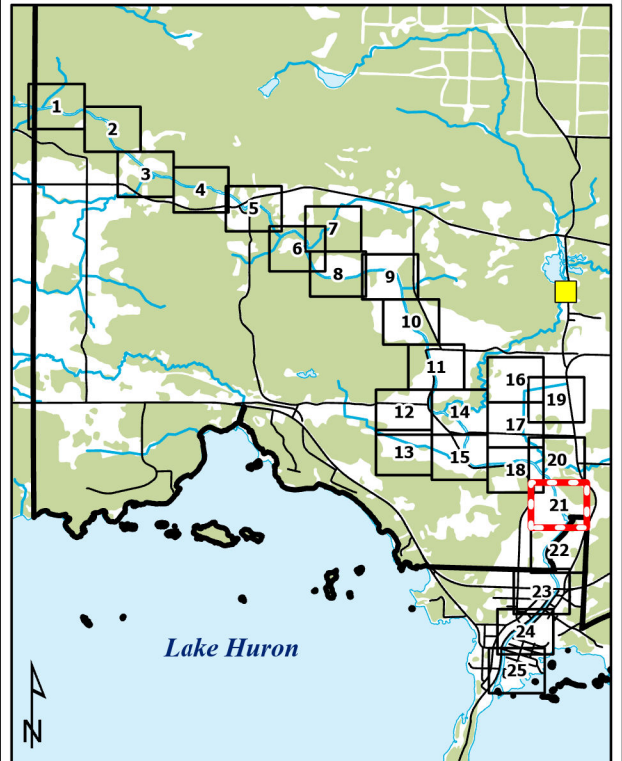
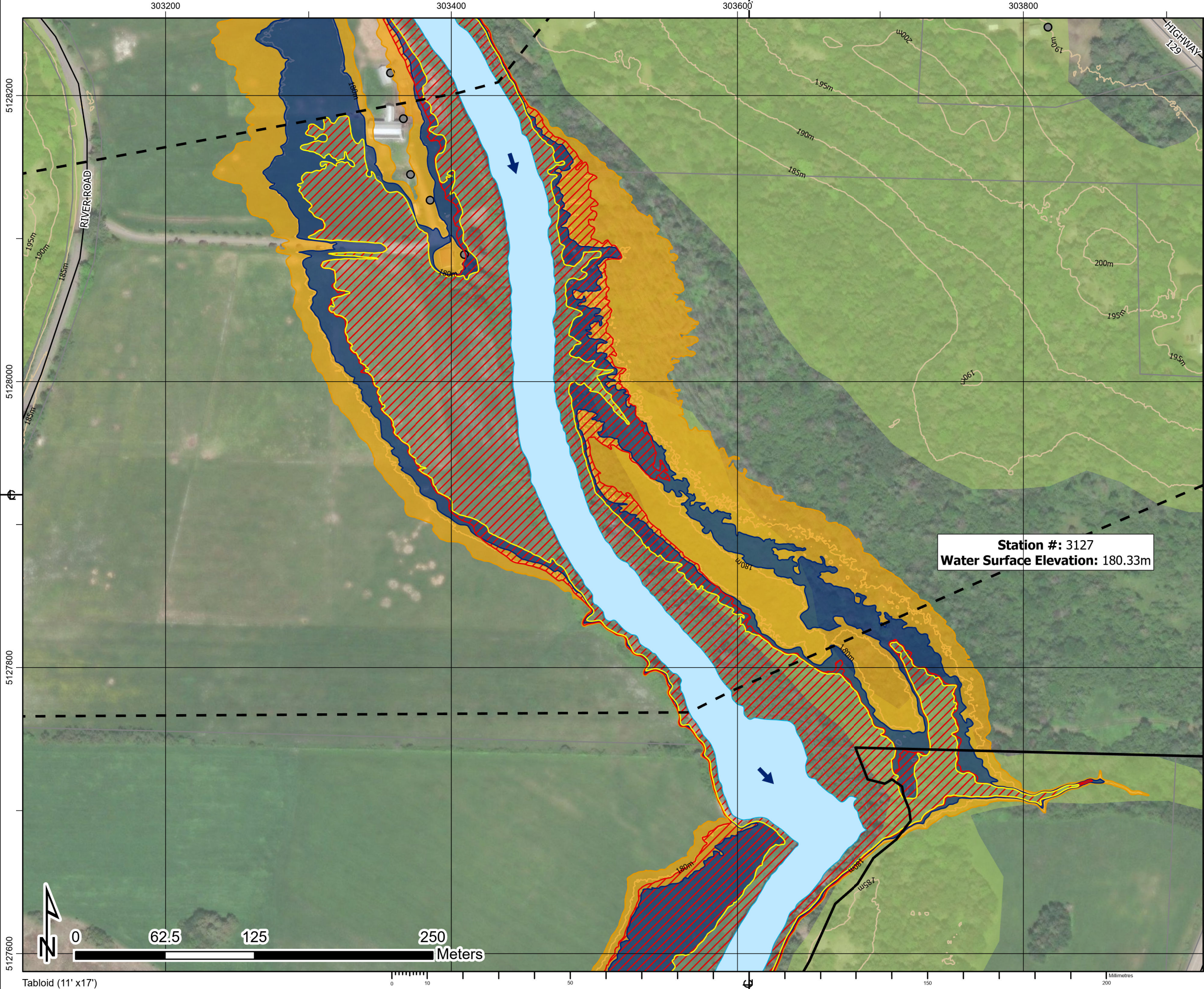

1. The flood inundation limits shown on this map are estimated limits associated with modelling flows and water levels as found in the Hatch report titled "Huron Shores Floodplain Mapping Technical Report", Document Number H370886-0000-2B0-230-0001.
2. The method, procedures, and assumptions used to develop these limits were approximate and therefore these maps should only be used as guidance. Actual areas inundated will depend on actual flood hydrograph characteristics and may differ from the hydrograph characteristics adopted for this study.
3. This map is for illustrative purposes only. Information contained herein is not a substitute for professional review or site survey and is subject to change without notice. The District Municipality of Huron Shores and Hatch Ltd. take no responsibility for, nor guarantee, the accuracy of the information contained on this map. Any interpretation or conclusions drawn from this map are the sole responsibility of the user.
4. LiDAR (Light Detection and Ranging) survey data collected October 28th, 2021 by Tulloch.
5. Contains information used under the Open Government License - Ontario; Resources: Railway, Ontario Road Network, Buildings, Woodlands, Wetlands.

**LEGEND**

Railway

Road

Contour (5m)

Building (As Symbol)

Building (To Scale)

Waterbody

Wetland

Wooded Area

Flow Direction

Dam

Cross Section (Climate Change Proxy Floodline Elevation)

Climate Change Proxy Floodway

50-Year Floodline

Regulatory Floodline (100-Year Flood)

Climate Change Proxy Floodline

**THESSALON RIVER**

District Municipality of Huron Shores - Floodplain Mapping

**Thessalon River**

**50-Year, Regulatory, and Climate Change Proxy Event**

**Flood Inundation Map**

date - yr / month / day	projection	mapped by	checked by
2024/02/29	ZONE 17N	J. SNELGROVE	F. MASOOM
numerical scale	vertical datum	modeled by	model reviewed by
1:2,500	CGVD 2013	F. MASOOM	S. THAPA
horizontal datum	authorized by	service layer credits	
UTM NAD 1983 CSRS	S. THAPA	MAXAR	
report document no	sheet		rev
H370886-0000-2B0-230-0001	21 OF 25		0



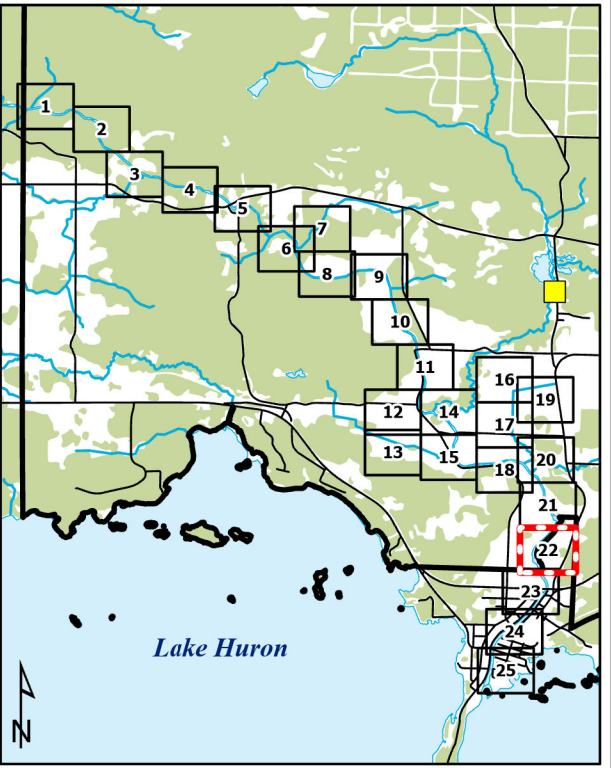
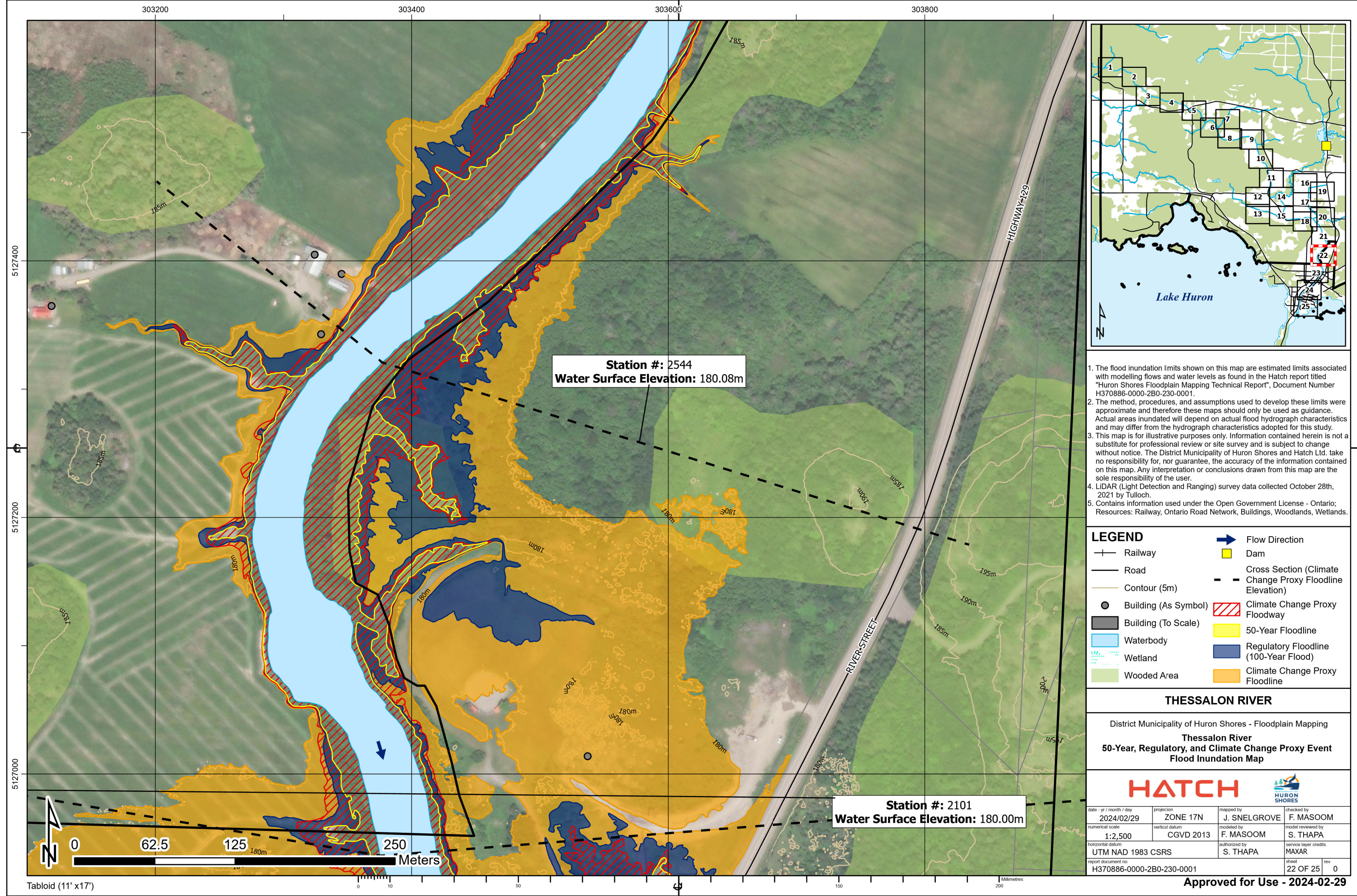

1. The flood inundation limits shown on this map are estimated limits associated with modelling flows and water levels as found in the Hatch report titled "Huron Shores Floodplain Mapping Technical Report", Document Number H370886-0000-2B0-230-0001.
2. The method, procedures, and assumptions used to develop these limits were approximate and therefore these maps should only be used as guidance. Actual areas inundated will depend on actual flood hydrograph characteristics and may differ from the hydrograph characteristics adopted for this study.
3. This map is for illustrative purposes only. Information contained herein is not a substitute for professional review or site survey and is subject to change without notice. The District Municipality of Huron Shores and Hatch Ltd. take no responsibility for, nor guarantee, the accuracy of the information contained on this map. Any interpretation or conclusions drawn from this map are the sole responsibility of the user.
4. LiDAR (Light Detection and Ranging) survey data collected October 28th, 2021 by Tulloch.
5. Contains information used under the Open Government License - Ontario; Resources: Railway, Ontario Road Network, Buildings, Woodlands, Wetlands.

**LEGEND**

Railway

Road

Contour (5m)

Building (As Symbol)

Building (To Scale)

Waterbody

Wetland

Wooded Area

Flow Direction

Dam

Cross Section (Climate Change Proxy Floodline Elevation)

Climate Change Proxy Floodway

50-Year Floodline

Regulatory Floodline (100-Year Flood)

Climate Change Proxy Floodline

**THESSALON RIVER**

District Municipality of Huron Shores - Floodplain Mapping

**Thessalon River**

**50-Year, Regulatory, and Climate Change Proxy Event**

**Flood Inundation Map**

date - yr / month / day	projection	mapped by	checked by
2024/02/29	ZONE 17N	J. SNELGROVE	F. MASOOM
numerical scale	vertical datum	modelled by	model reviewed by
1:2,500	CGVD 2013	F. MASOOM	S. THAPA
horizontal datum	authorized by	service layer credits	
UTM NAD 1983 CSRS	S. THAPA	MAXAR	
report document no	sheet		rev
H370886-0000-2B0-230-0001	22 OF 25		0



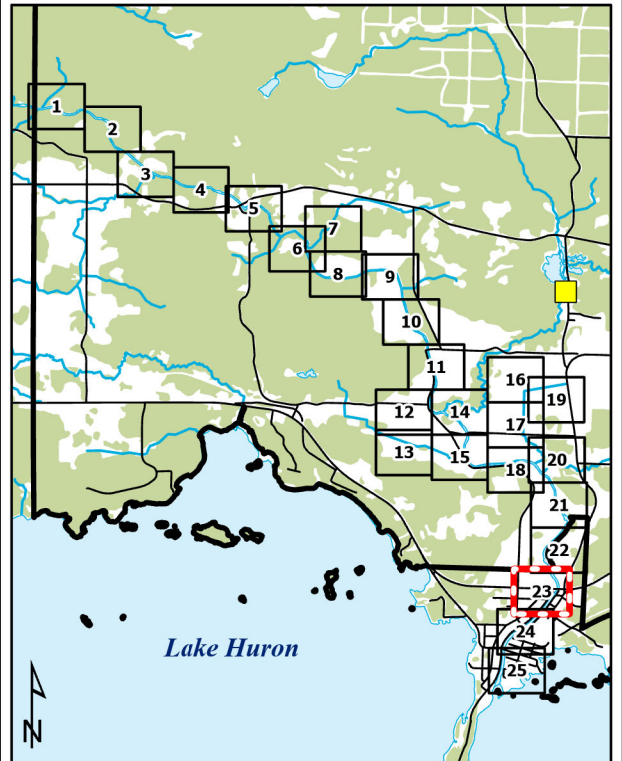
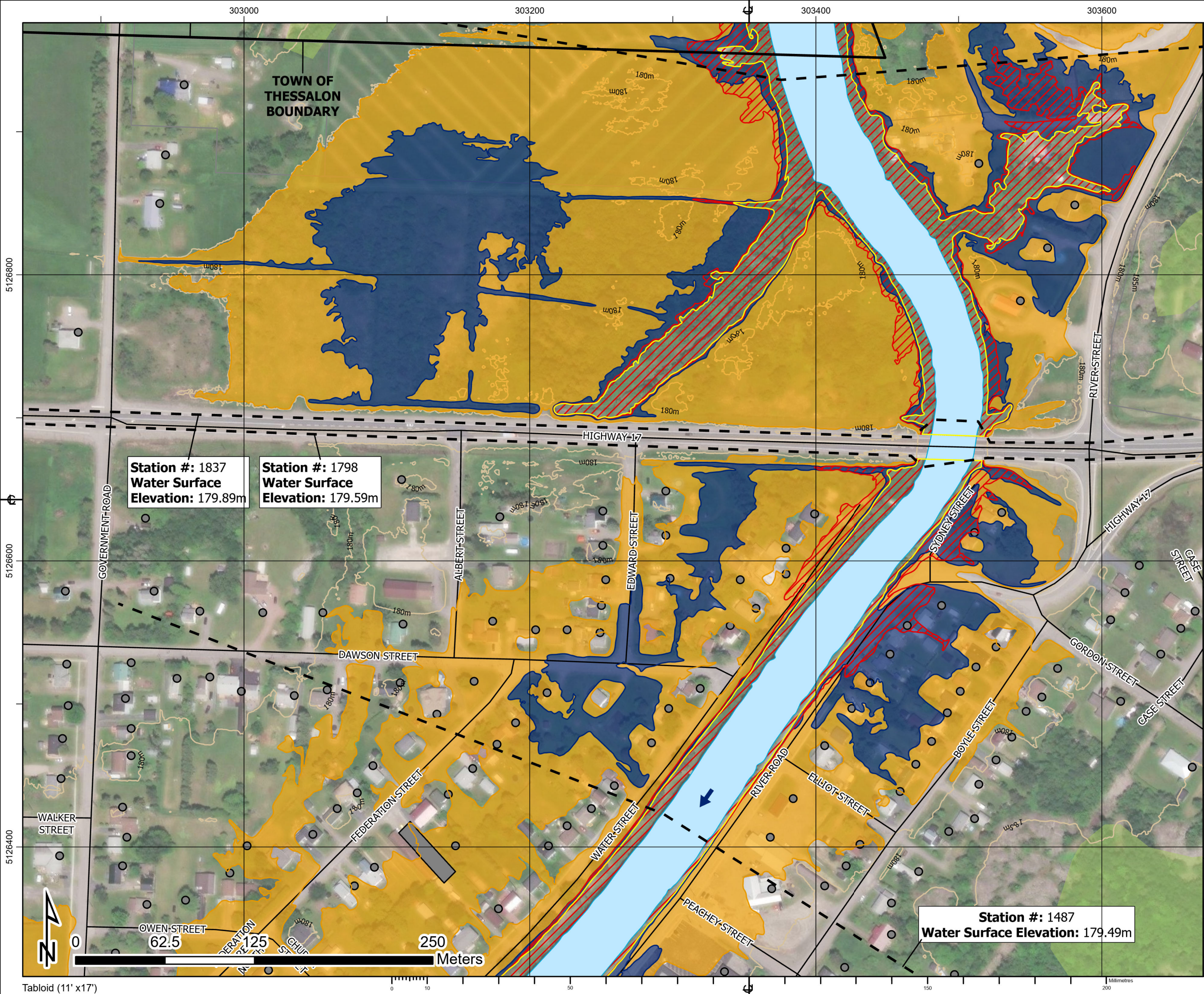

1. The flood inundation limits shown on this map are estimated limits associated with modelling flows and water levels as found in the Hatch report titled "Huron Shores Floodplain Mapping Technical Report", Document Number H370886-0000-2B0-230-0001.
2. The method, procedures, and assumptions used to develop these limits were approximate and therefore these maps should only be used as guidance. Actual areas inundated will depend on actual flood hydrograph characteristics and may differ from the hydrograph characteristics adopted for this study.
3. This map is for illustrative purposes only. Information contained herein is not a substitute for professional review or site survey and is subject to change without notice. The District Municipality of Huron Shores and Hatch Ltd. take no responsibility for, nor guarantee, the accuracy of the information contained on this map. Any interpretation or conclusions drawn from this map are the sole responsibility of the user.
4. LiDAR (Light Detection and Ranging) survey data collected October 28th, 2021 by Tulloch.
5. Contains information used under the Open Government License - Ontario; Resources: Railway, Ontario Road Network, Buildings, Woodlands, Wetlands.

**LEGEND**

—+— Railway	➔ Flow Direction
— Road	■ Dam
— Contour (5m)	— Cross Section (Climate Change Proxy Floodline Elevation)
● Building (As Symbol)	▨ Climate Change Proxy Floodway
■ Building (To Scale)	■ 50-Year Floodline
■ Waterbody	■ Regulatory Floodline (100-Year Flood)
■ Wetland	■ Climate Change Proxy Floodline
■ Wooded Area	

**THESSALON RIVER**

District Municipality of Huron Shores - Floodplain Mapping

**Thessalon River**

**50-Year, Regulatory, and Climate Change Proxy Event**

**Flood Inundation Map**

<b>HATCH</b>			
date - yr / month / day	projection	mapped by	checked by
2024/02/29	ZONE 17N	J. SNELGROVE	F. MASOOM
numerical scale	vertical datum	modeled by	model reviewed by
1:2,500	CGVD 2013	F. MASOOM	S. THAPA
horizontal datum	authorized by	service layer credits	
UTM NAD 1983 CSRS	S. THAPA	MAXAR	
report document no		sheet	rev
H370886-0000-2B0-230-0001		23 OF 25	0



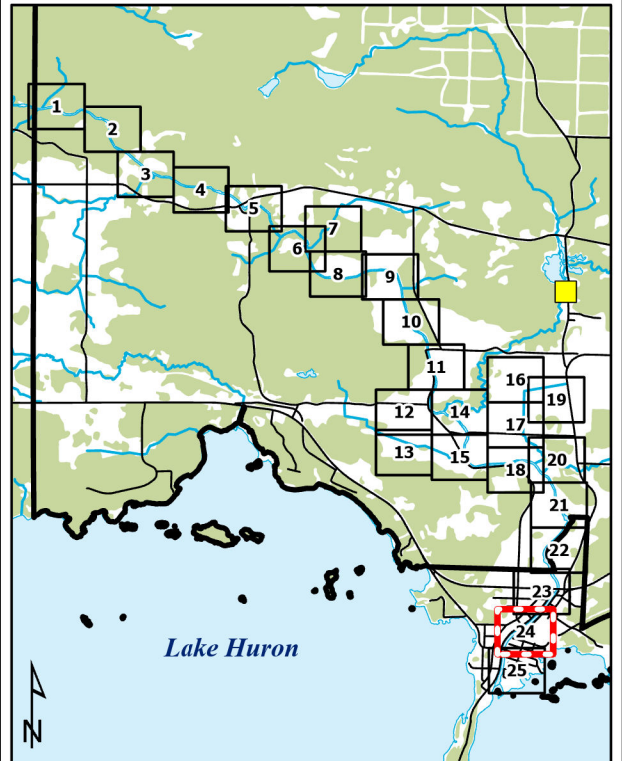
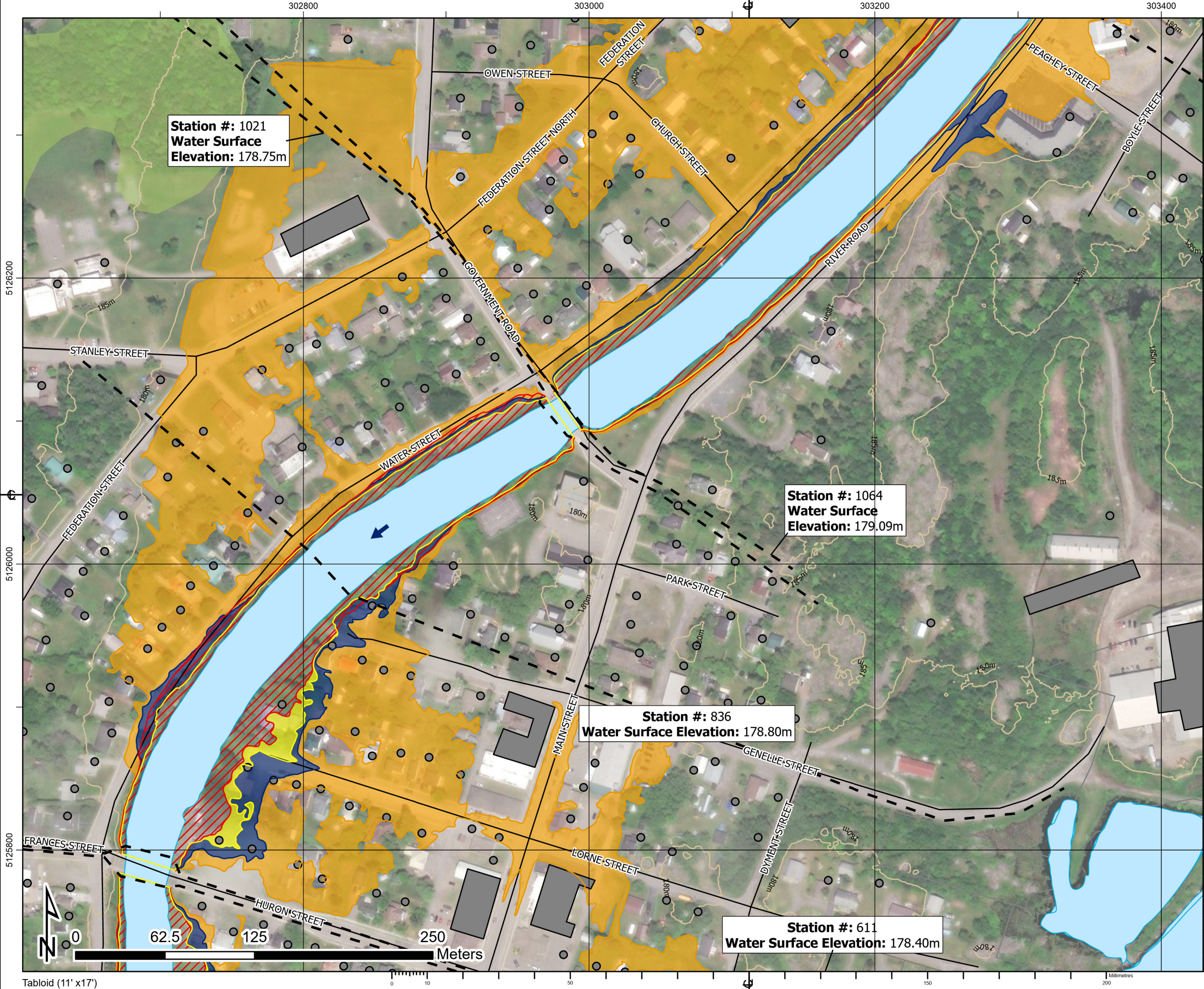

1. The flood inundation limits shown on this map are estimated limits associated with modelling flows and water levels as found in the Hatch report titled "Huron Shores Floodplain Mapping Technical Report", Document Number H370886-0000-2B0-230-0001.
2. The method, procedures, and assumptions used to develop these limits were approximate and therefore these maps should only be used as guidance. Actual areas inundated will depend on actual flood hydrograph characteristics and may differ from the hydrograph characteristics adopted for this study.
3. This map is for illustrative purposes only. Information contained herein is not a substitute for professional review or site survey and is subject to change without notice. The District Municipality of Huron Shores and Hatch Ltd. take no responsibility for, nor guarantee, the accuracy of the information contained on this map. Any interpretation or conclusions drawn from this map are the sole responsibility of the user.
4. LiDAR (Light Detection and Ranging) survey data collected October 28th, 2021 by Tulloch.
5. Contains information used under the Open Government License - Ontario; Resources: Railway, Ontario Road Network, Buildings, Woodlands, Wetlands.

**LEGEND**

Railway

Road

Contour (5m)

Building (As Symbol)

Building (To Scale)

Waterbody

Wetland

Wooded Area

Flow Direction

Dam

Cross Section (Climate Change Proxy Floodline Elevation)

Climate Change Proxy Floodway

50-Year Floodline

Regulatory Floodline (100-Year Flood)

Climate Change Proxy Floodline

**THESSALON RIVER**

District Municipality of Huron Shores - Floodplain Mapping

**Thessalon River**

**50-Year, Regulatory, and Climate Change Proxy Event**

**Flood Inundation Map**

date - yr / month / day	2024/02/29	projection	ZONE 17N
mapped by	J. SNELGROVE	checked by	F. MASOOM
numerical scale	1:2,500	vertical datum	CGVD 2013
horizontal datum	UTM NAD 1983 CSRS	model reviewed by	S. THAPA
report document no	H370886-0000-2B0-230-0001	authorized by	S. THAPA
		service layer credits	MAXAR
		sheet	24 OF 25
		rev	0



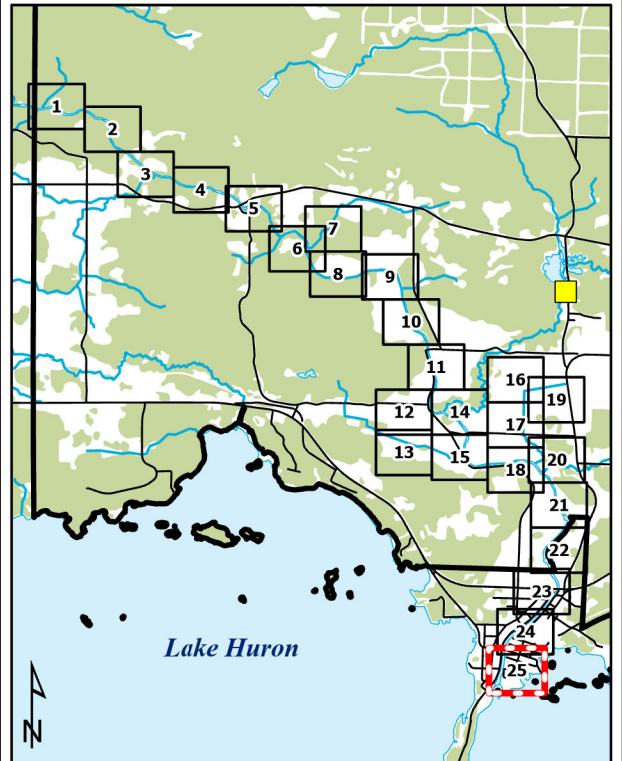
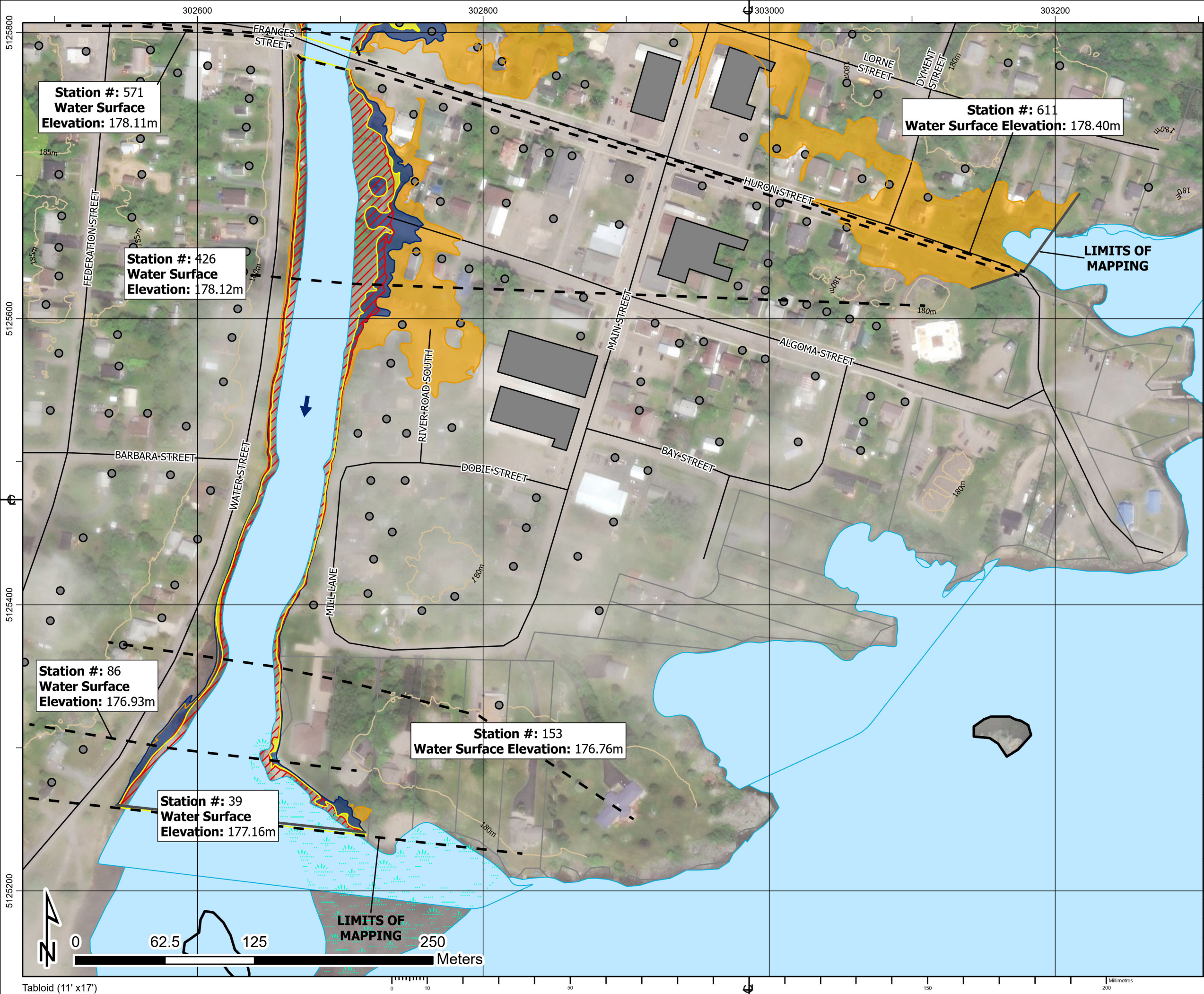

1. The flood inundation limits shown on this map are estimated limits associated with modelling flows and water levels as found in the Hatch report titled "Huron Shores Floodplain Mapping Technical Report", Document Number H370886-0000-2B0-230-0001.

2. The method, procedures, and assumptions used to develop these limits were approximate and therefore these maps should only be used as guidance. Actual areas inundated will depend on actual flood hydrograph characteristics and may differ from the hydrograph characteristics adopted for this study.

3. This map is for illustrative purposes only. Information contained herein is not a substitute for professional review or site survey and is subject to change without notice. The District Municipality of Huron Shores and Hatch Ltd. take no responsibility for, nor guarantee, the accuracy of the information contained on this map. Any interpretation or conclusions drawn from this map are the sole responsibility of the user.

4. LiDAR (Light Detection and Ranging) survey data collected October 28th, 2021 by Tulloch.

5. Contains information used under the Open Government License - Ontario; Resources: Railway, Ontario Road Network, Buildings, Woodlands, Wetlands.

**LEGEND**

Railway

Road

Contour (5m)

Building (As Symbol)

Building (To Scale)

Waterbody

Wetland

Wooded Area

Flow Direction

Dam

Cross Section (Climate Change Proxy Floodline Elevation)

Climate Change Proxy Floodway

50-Year Floodline

Regulatory Floodline (100-Year Flood)

Climate Change Proxy Floodline

**THESSALON RIVER**

District Municipality of Huron Shores - Floodplain Mapping

**Thessalon River**

**50-Year, Regulatory, and Climate Change Proxy Event**

**Flood Inundation Map**

date - yr / month / day		projection	mapped by	checked by
2024/02/29		ZONE 17N	J. SNELGROVE	F. MASOOM
numerical scale	vertical datum	modelled by	model reviewed by	
1:2,500	CGVD 2013	F. MASOOM	S. THAPA	
horizontal datum		authorized by	service layer credits	
UTM NAD 1983 CSRS		S. THAPA	MAXAR	
report document no		sheet		rev
H370886-0000-2B0-230-0001		25 OF 25		0