

1. The flood inundation limits shown on this map are estimated limits associated with modelling flows and water levels as found in the Hatch report titled "Huron Shores Floodplain Mapping Technical Report", Document Number H370886-0000-2B0-230-0001.
2. The method, procedures, and assumptions used to develop these limits were approximate and therefore these maps should only be used as guidance. Actual areas inundated will depend on actual flood hydrograph characteristics and may differ from the hydrograph characteristics adopted for this study.
3. This map is for illustrative purposes only. Information contained herein is not a substitute for professional review or site survey and is subject to change without notice. The District Municipality of Huron Shores and Hatch Ltd. take no responsibility for, nor guarantee, the accuracy of the information contained on this map. Any interpretation or conclusions drawn from this map are the sole responsibility of the user.
4. LiDAR (Light Detection and Ranging) survey data collected October 28th, 2021 by Tulloch.
5. Contains information used under the Open Government License - Ontario; Resources: Railway, Ontario Road Network, Buildings, Woodlands, Wetlands.

LEGEND

- Dam
- Road
- Watercourse
- Wooded Area
- Municipality of Huron Shores Boundary
- Map Extent
- 50-Year Floodline Elevation: 182.89m
- Regulatory (100-Year) Floodline Elevation: 183.12m
- Climate Change Proxy Floodline Elevation: 183.34m



BRIGHT LAKE

District Municipality of Huron Shores - Floodplain Mapping
Bright Lake
50-Year, Regulatory, and Climate Change Proxy Event
Flood Inundation Map



date - yr / month / day 2024/02/29	projection ZONE 17N	mapped by J. SNELGROVE	checked by F. MASOOM
numerical scale 1:27,000	vertical datum CGVD 2013	modeled by F. MASOOM	model reviewed by S. THAPA
horizontal datum UTM NAD 1983 CSRS	authorized by S. THAPA	service layer credits MAXAR	
report document no H370886-0000-2B0-230-0001		sheet INDEX	rev 1

Approved for Use - 2024-05-03



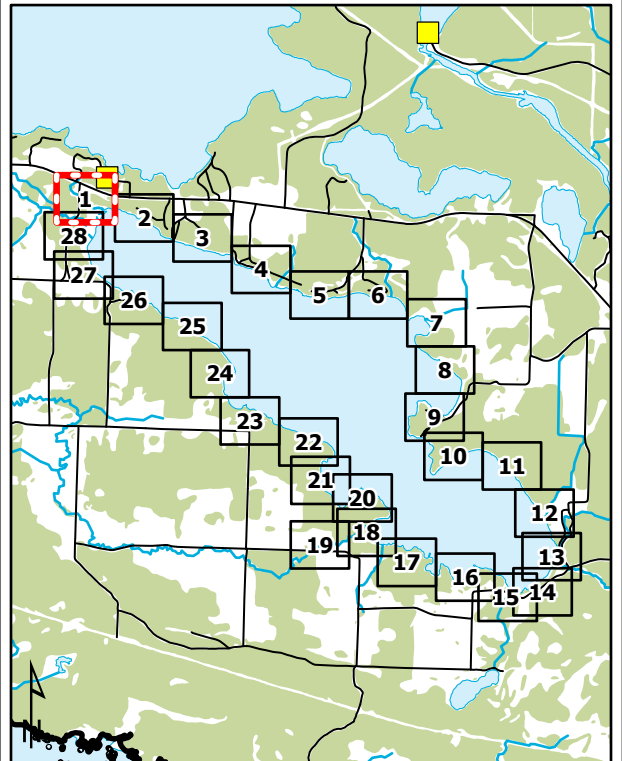
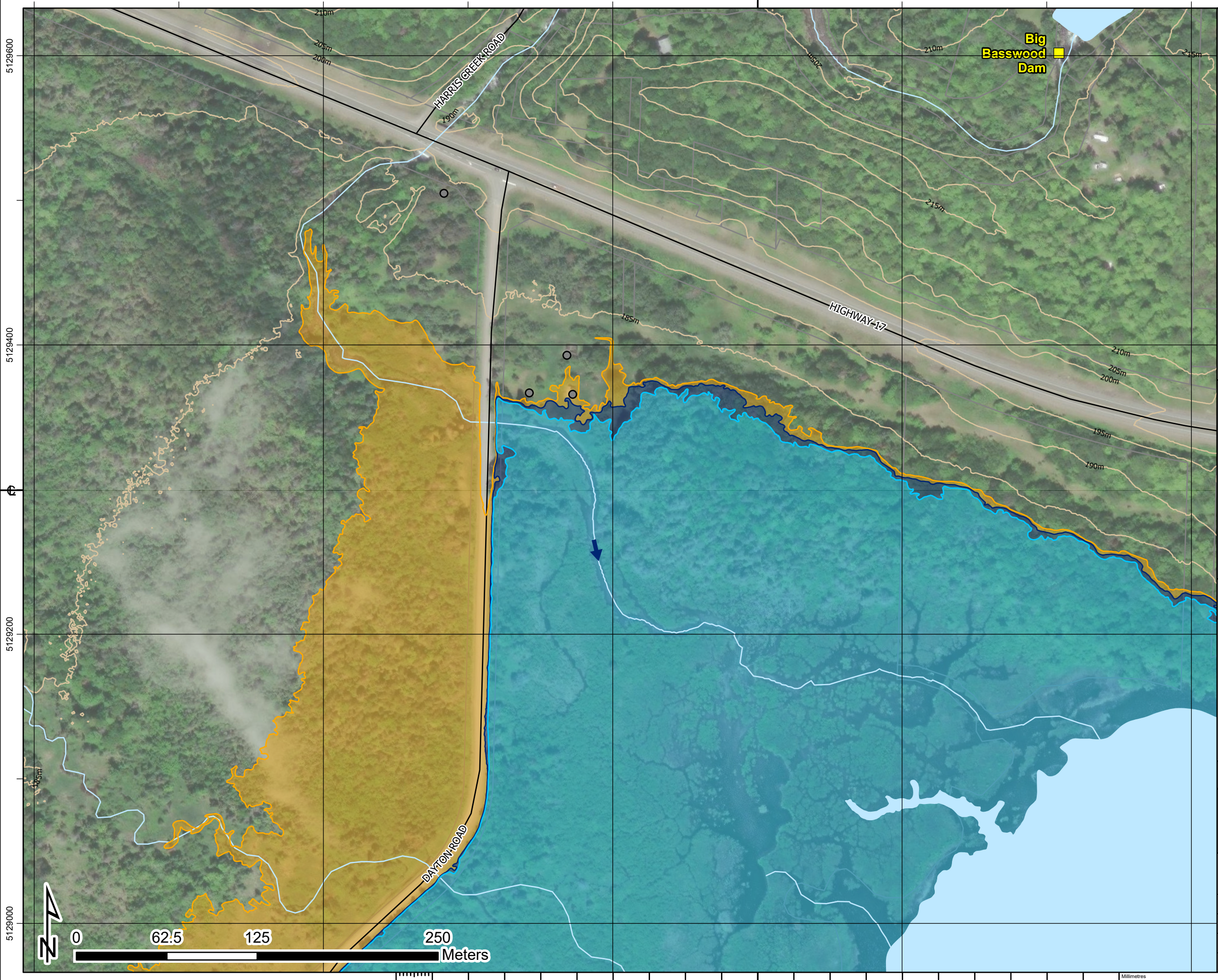

1. The flood inundation limits shown on this map are estimated limits associated with modelling flows and water levels as found in the Hatch report titled "Huron Shores Floodplain Mapping Technical Report", Document Number H370886-0000-2B0-230-0001.
2. The method, procedures, and assumptions used to develop these limits were approximate and therefore these maps should only be used as guidance. Actual areas inundated will depend on actual flood hydrograph characteristics and may differ from the hydrograph characteristics adopted for this study.
3. This map is for illustrative purposes only. Information contained herein is not a substitute for professional review or site survey and is subject to change without notice. The District Municipality of Huron Shores and Hatch Ltd. take no responsibility for, nor guarantee, the accuracy of the information contained on this map. Any interpretation or conclusions drawn from this map are the sole responsibility of the user.
4. LIDAR (Light Detection and Ranging) survey data collected October 28th, 2021 by Tulloch.
5. Contains information used under the Open Government License - Ontario; Resources: Railway, Ontario Road Network, Buildings, Woodlands, Wetlands.

LEGEND

- Railway
- Road
- Building (As Symbol)
- Building (To Scale)
- Parcel Boundary
- Waterbody
- Flow Direction
- Dam
- Contour (5m)
- 50-Year Floodline
Elevation: 182.89m
- Regulatory (100-Year)
Floodline Elevation: 183.12m
- Climate Change Proxy
Floodline Elevation: 183.34m

BRIGHT LAKE

District Municipality of Huron Shores - Floodplain Mapping
Bright Lake
50-Year, Regulatory, and Climate Change Proxy Event
Flood Inundation Map



date - yr / month / day 2024/04/30	projection ZONE 17N	mapped by J. SNELGROVE	checked by F. MASOOM
numerical scale 1:2,500	vertical datum CGVD 2013	modeled by F. MASOOM	model reviewed by S. THAPA
horizontal datum UTM NAD 1983 CSRS	authorized by S. THAPA	service layer credits MAXAR	
report document no H370886-0000-2B0-230-0001		sheet 1 OF 28	rev 1

Approved for Use - 2024-05-03

5129600
5129400
5129200
5129000

318400 318600 318800 319000 319200

HARRIS CREEK ROAD

HIGHWAY-17

DAYTON ROAD

Big Basswood Dam

0 62.5 125 250 Meters



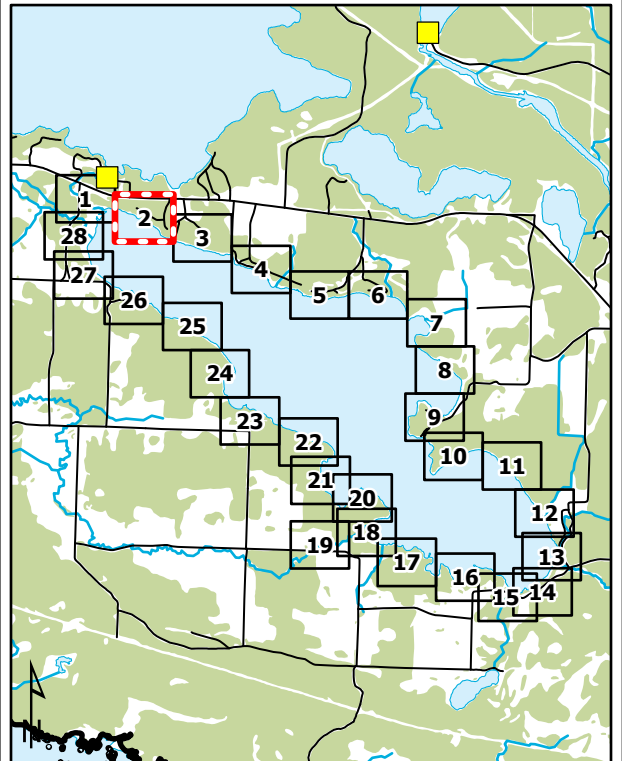

1. The flood inundation limits shown on this map are estimated limits associated with modelling flows and water levels as found in the Hatch report titled "Huron Shores Floodplain Mapping Technical Report", Document Number H370886-0000-2B0-230-0001.
2. The method, procedures, and assumptions used to develop these limits were approximate and therefore these maps should only be used as guidance. Actual areas inundated will depend on actual flood hydrograph characteristics and may differ from the hydrograph characteristics adopted for this study.
3. This map is for illustrative purposes only. Information contained herein is not a substitute for professional review or site survey and is subject to change without notice. The District Municipality of Huron Shores and Hatch Ltd. take no responsibility for, nor guarantee, the accuracy of the information contained on this map. Any interpretation or conclusions drawn from this map are the sole responsibility of the user.
4. LIDAR (Light Detection and Ranging) survey data collected October 28th, 2021 by Tulloch.
5. Contains information used under the Open Government License - Ontario; Resources: Railway, Ontario Road Network, Buildings, Woodlands, Wetlands.

LEGEND

- Railway
- Road
- Building (As Symbol)
- Building (To Scale)
- Parcel Boundary
- Waterbody
- Flow Direction
- Dam
- Contour (5m)
- 50-Year Floodline
Elevation: 182.89m
- Regulatory (100-Year) Floodline
Elevation: 183.12m
- Climate Change Proxy Floodline
Elevation: 183.34m

BRIGHT LAKE

District Municipality of Huron Shores - Floodplain Mapping
Bright Lake
50-Year, Regulatory, and Climate Change Proxy Event
Flood Inundation Map



date - yr / month / day 2024/04/30	projection ZONE 17N	mapped by J. SNELGROVE	checked by F. MASOOM
numerical scale 1:2,500	vertical datum CGVD 2013	modeled by F. MASOOM	model reviewed by S. THAPA
horizontal datum UTM NAD 1983 CSRS	authorized by S. THAPA	service layer credits MAXAR	
report document no H370886-0000-2B0-230-0001		sheet 2 OF 28	rev 1

Approved for Use - 2024-05-03

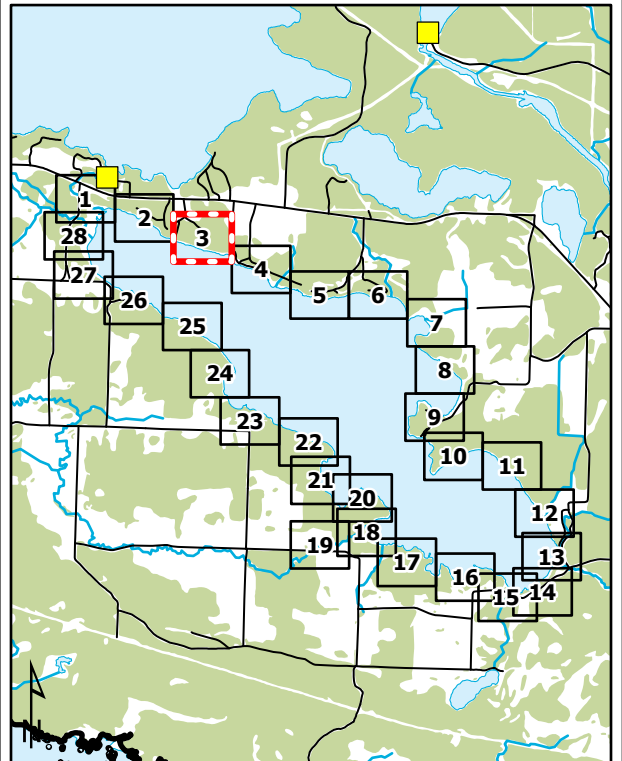

1. The flood inundation limits shown on this map are estimated limits associated with modelling flows and water levels as found in the Hatch report titled "Huron Shores Floodplain Mapping Technical Report", Document Number H370886-0000-2B0-230-0001.
2. The method, procedures, and assumptions used to develop these limits were approximate and therefore these maps should only be used as guidance. Actual areas inundated will depend on actual flood hydrograph characteristics and may differ from the hydrograph characteristics adopted for this study.
3. This map is for illustrative purposes only. Information contained herein is not a substitute for professional review or site survey and is subject to change without notice. The District Municipality of Huron Shores and Hatch Ltd. take no responsibility for, nor guarantee, the accuracy of the information contained on this map. Any interpretation or conclusions drawn from this map are the sole responsibility of the user.
4. LIDAR (Light Detection and Ranging) survey data collected October 28th, 2021 by Tulloch.
5. Contains information used under the Open Government License - Ontario; Resources: Railway, Ontario Road Network, Buildings, Woodlands, Wetlands.

LEGEND

- Railway
- Road
- Building (As Symbol)
- Building (To Scale)
- Parcel Boundary
- Waterbody
- Flow Direction
- Dam
- Contour (5m)
- 50-Year Floodline
Elevation: 182.89m
- Regulatory (100-Year)
Floodline Elevation: 183.12m
- Climate Change Proxy
Floodline Elevation: 183.34m

BRIGHT LAKE

District Municipality of Huron Shores - Floodplain Mapping
Bright Lake
 50-Year, Regulatory, and Climate Change Proxy Event
 Flood Inundation Map



date - yr / month / day 2024/04/30	projection ZONE 17N	mapped by J. SNELGROVE	checked by F. MASOOM
numerical scale 1:2,500	vertical datum CGVD 2013	modeled by F. MASOOM	model reviewed by S. THAPA
horizontal datum UTM NAD 1983 CSRS	authorized by S. THAPA	service layer credits MAXAR, MICROSOFT	
report document no H370886-0000-2B0-230-0001	sheet 3 OF 28	rev 1	

Approved for Use - 2024-05-03

Tabloid (11' x17')

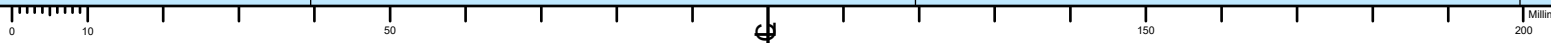
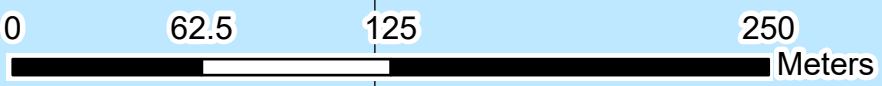

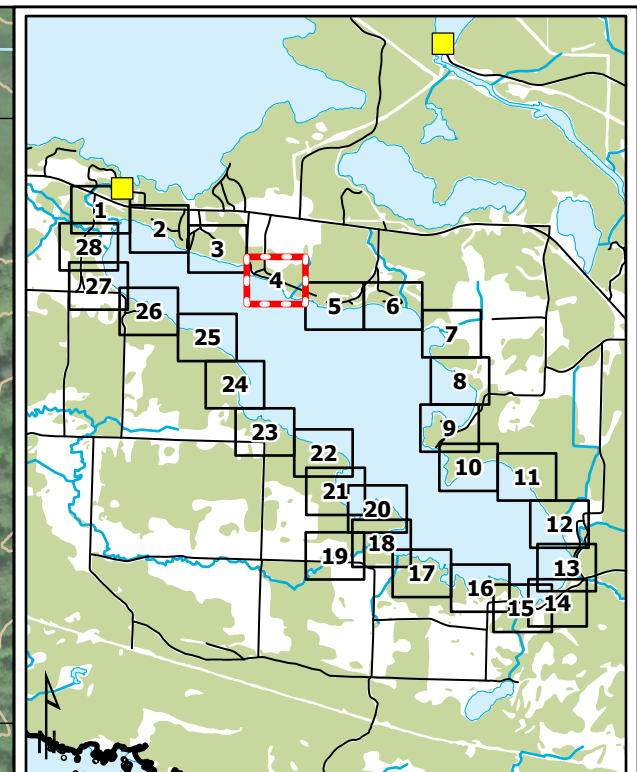

1. The flood inundation limits shown on this map are estimated limits associated with modelling flows and water levels as found in the Hatch report titled "Huron Shores Floodplain Mapping Technical Report", Document Number H370886-0000-2B0-230-0001.
2. The method, procedures, and assumptions used to develop these limits were approximate and therefore these maps should only be used as guidance. Actual areas inundated will depend on actual flood hydrograph characteristics and may differ from the hydrograph characteristics adopted for this study.
3. This map is for illustrative purposes only. Information contained herein is not a substitute for professional review or site survey and is subject to change without notice. The District Municipality of Huron Shores and Hatch Ltd. take no responsibility for, nor guarantee, the accuracy of the information contained on this map. Any interpretation or conclusions drawn from this map are the sole responsibility of the user.
4. LiDAR (Light Detection and Ranging) survey data collected October 28th, 2021 by Tulloch.
5. Contains information used under the Open Government License - Ontario; Resources: Railway, Ontario Road Network, Buildings, Woodlands, Wetlands.

LEGEND

	Railway		Dam
	Road		Contour (5m)
	Building (As Symbol)		50-Year Floodline Elevation: 182.89m
	Building (To Scale)		Regulatory (100-Year) Floodline Elevation: 183.12m
	Parcel Boundary		Climate Change Proxy Floodline Elevation: 183.34m
	Waterbody		Flow Direction

BRIGHT LAKE

District Municipality of Huron Shores - Floodplain Mapping
Bright Lake
50-Year, Regulatory, and Climate Change Proxy Event
Flood Inundation Map

date - yr / month / day	projection	mapped by	checked by
2024/04/30	ZONE 17N	J. SNELGROVE	F. MASOOM
numerical scale	vertical datum	modeled by	model reviewed by
1:2,500	CGVD 2013	F. MASOOM	S. THAPA
horizontal datum	authorized by	service layer credits	
UTM NAD 1983 CSRS	S. THAPA	MAXAR	
report document no		sheet	rev
H370886-0000-2B0-230-0001		4 OF 28	1

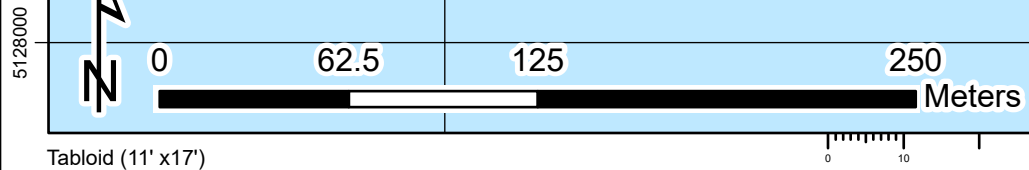

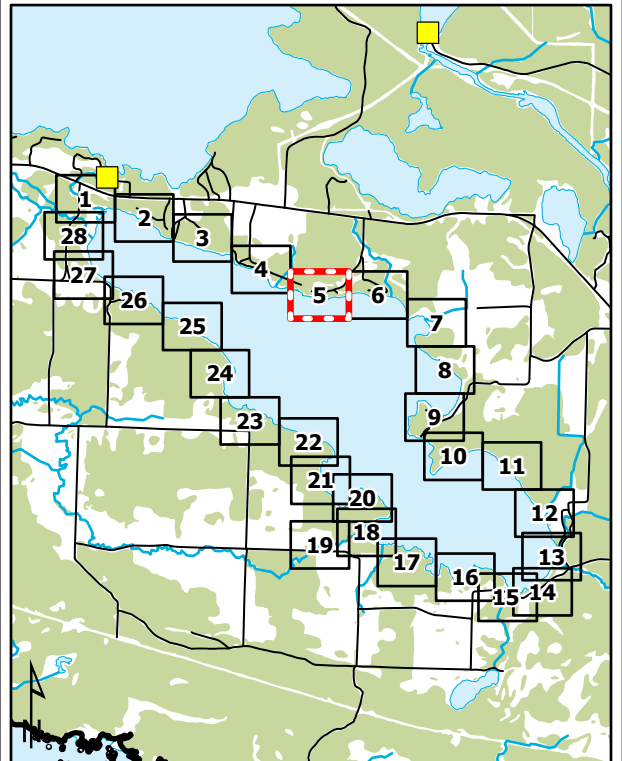
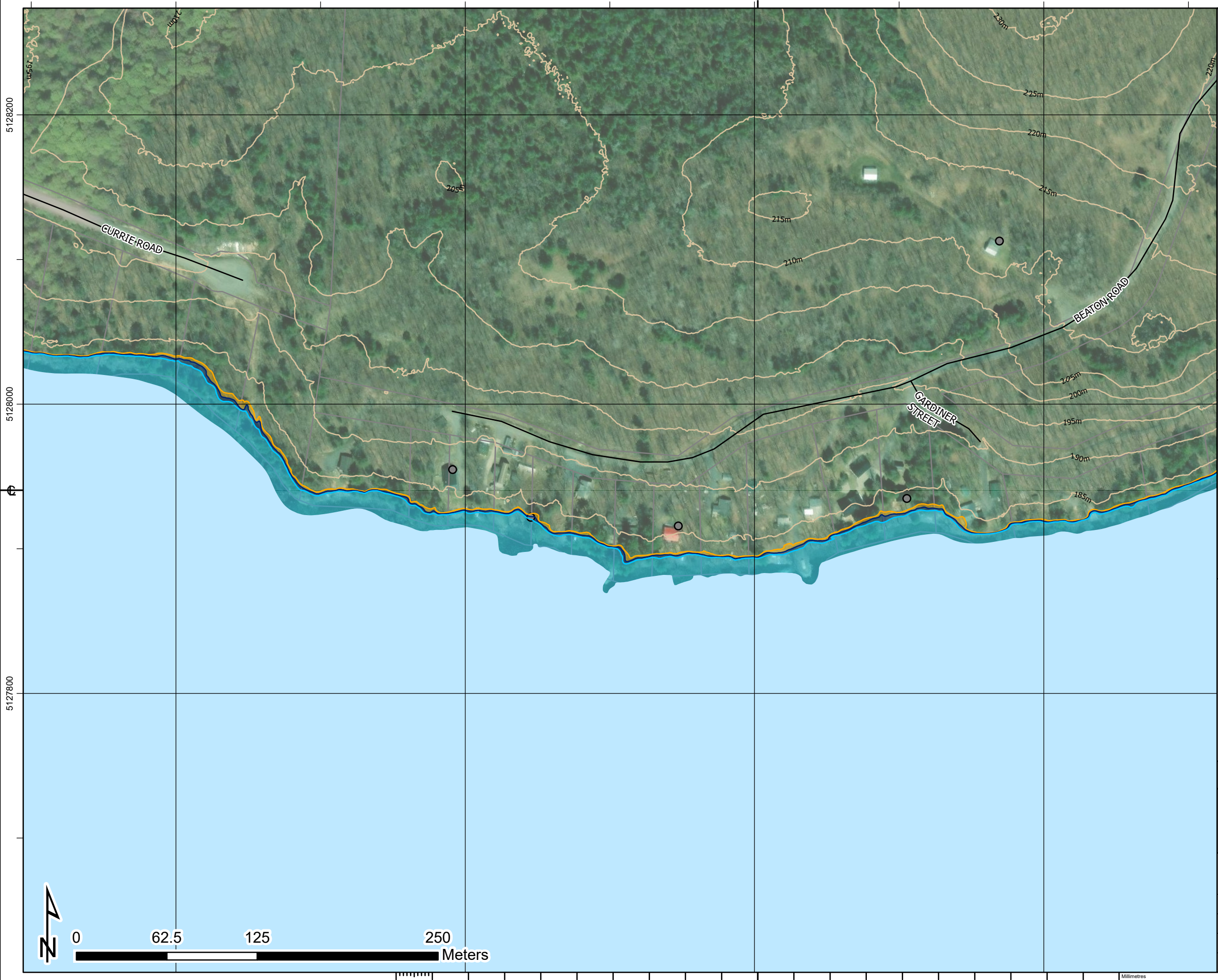

1. The flood inundation limits shown on this map are estimated limits associated with modelling flows and water levels as found in the Hatch report titled "Huron Shores Floodplain Mapping Technical Report", Document Number H370886-0000-2B0-230-0001.
2. The method, procedures, and assumptions used to develop these limits were approximate and therefore these maps should only be used as guidance. Actual areas inundated will depend on actual flood hydrograph characteristics and may differ from the hydrograph characteristics adopted for this study.
3. This map is for illustrative purposes only. Information contained herein is not a substitute for professional review or site survey and is subject to change without notice. The District Municipality of Huron Shores and Hatch Ltd. take no responsibility for, nor guarantee, the accuracy of the information contained on this map. Any interpretation or conclusions drawn from this map are the sole responsibility of the user.
4. LiDAR (Light Detection and Ranging) survey data collected October 28th, 2021 by Tulloch.
5. Contains information used under the Open Government License - Ontario; Resources: Railway, Ontario Road Network, Buildings, Woodlands, Wetlands.

LEGEND

- Railway
- Road
- Building (As Symbol)
- Building (To Scale)
- Parcel Boundary
- Waterbody
- Flow Direction
- Dam
- Contour (5m)
- 50-Year Floodline
Elevation: 182.89m
- Regulatory (100-Year) Floodline
Elevation: 183.12m
- Climate Change Proxy Floodline
Elevation: 183.34m

BRIGHT LAKE

District Municipality of Huron Shores - Floodplain Mapping
Bright Lake
50-Year, Regulatory, and Climate Change Proxy Event
Flood Inundation Map



date - yr / month / day 2024/04/30	projection ZONE 17N	mapped by J. SNELGROVE	checked by F. MASOOM
numerical scale 1:2,500	vertical datum CGVD 2013	modeled by F. MASOOM	model reviewed by S. THAPA
horizontal datum UTM NAD 1983 CSRS	authorized by S. THAPA	service layer credits MAXAR, MICROSOFT	
report document no H370886-0000-2B0-230-0001	sheet 5 OF 28	rev 1	

Approved for Use - 2024-05-03

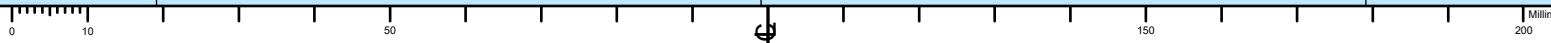

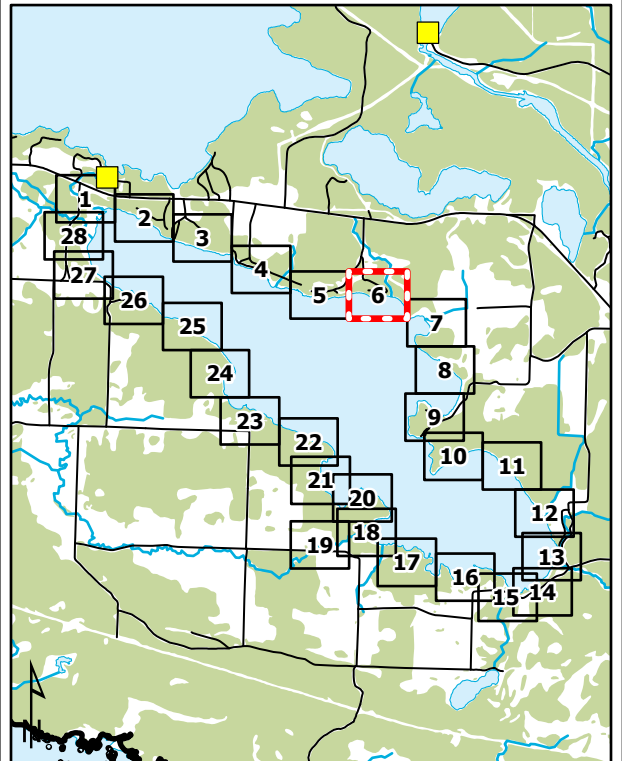
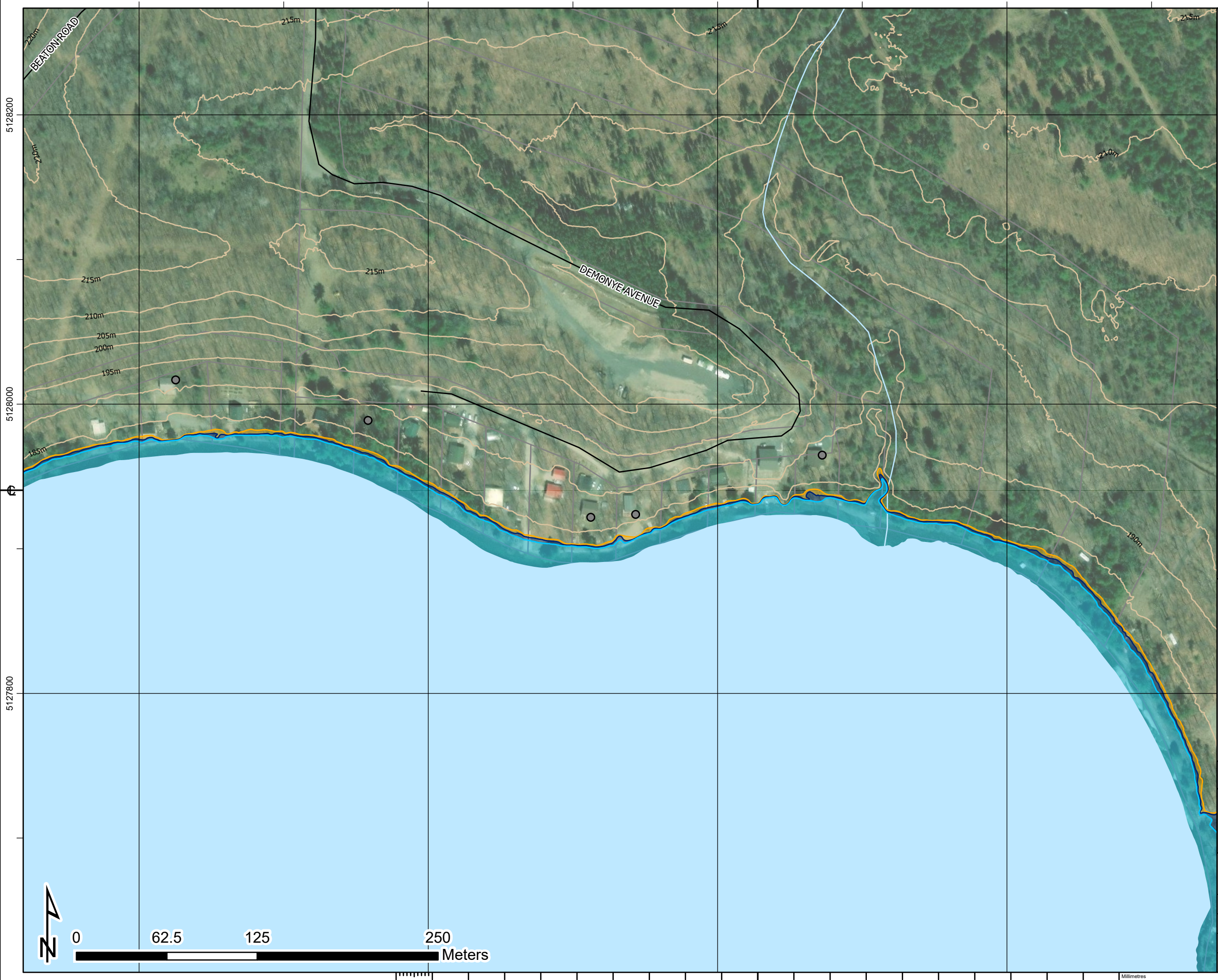

1. The flood inundation limits shown on this map are estimated limits associated with modelling flows and water levels as found in the Hatch report titled "Huron Shores Floodplain Mapping Technical Report", Document Number H370886-0000-2B0-230-0001.
2. The method, procedures, and assumptions used to develop these limits were approximate and therefore these maps should only be used as guidance. Actual areas inundated will depend on actual flood hydrograph characteristics and may differ from the hydrograph characteristics adopted for this study.
3. This map is for illustrative purposes only. Information contained herein is not a substitute for professional review or site survey and is subject to change without notice. The District Municipality of Huron Shores and Hatch Ltd. take no responsibility for, nor guarantee, the accuracy of the information contained on this map. Any interpretation or conclusions drawn from this map are the sole responsibility of the user.
4. LiDAR (Light Detection and Ranging) survey data collected October 28th, 2021 by Tulloch.
5. Contains information used under the Open Government License - Ontario; Resources: Railway, Ontario Road Network, Buildings, Woodlands, Wetlands.

LEGEND

- Railway
- Road
- Building (As Symbol)
- Building (To Scale)
- Parcel Boundary
- Waterbody
- Flow Direction
- Dam
- Contour (5m)
- 50-Year Floodline
Elevation: 182.89m
- Regulatory (100-Year) Floodline
Elevation: 183.12m
- Climate Change Proxy Floodline
Elevation: 183.34m

BRIGHT LAKE

District Municipality of Huron Shores - Floodplain Mapping
Bright Lake
50-Year, Regulatory, and Climate Change Proxy Event
Flood Inundation Map



date - yr / month / day 2024/04/30	projection ZONE 17N	mapped by J. SNELGROVE	checked by F. MASOOM
numerical scale 1:2,500	vertical datum CGVD 2013	modeled by F. MASOOM	model reviewed by S. THAPA
horizontal datum UTM NAD 1983 CSRS	authorized by S. THAPA	service layer credits MAXAR, MICROSOFT	
report document no H370886-0000-2B0-230-0001	sheet 6 OF 28	rev 1	

Approved for Use - 2024-05-03

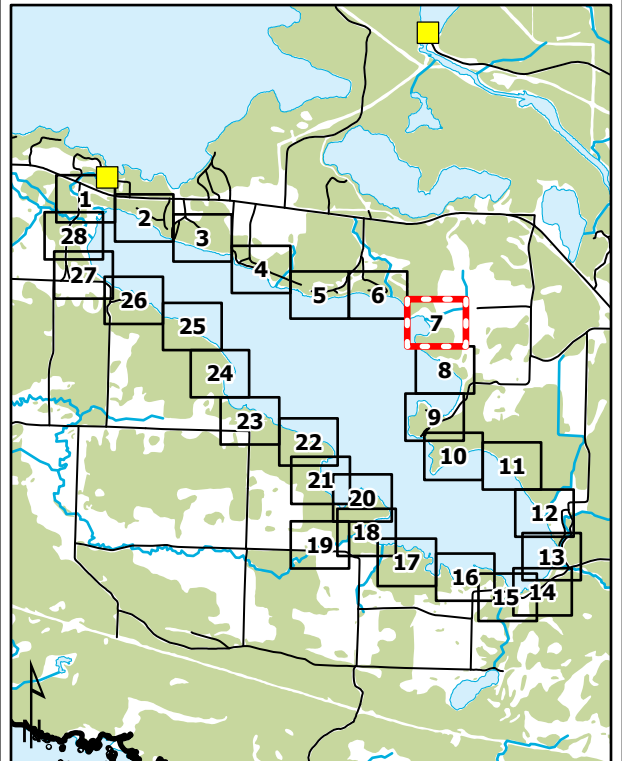
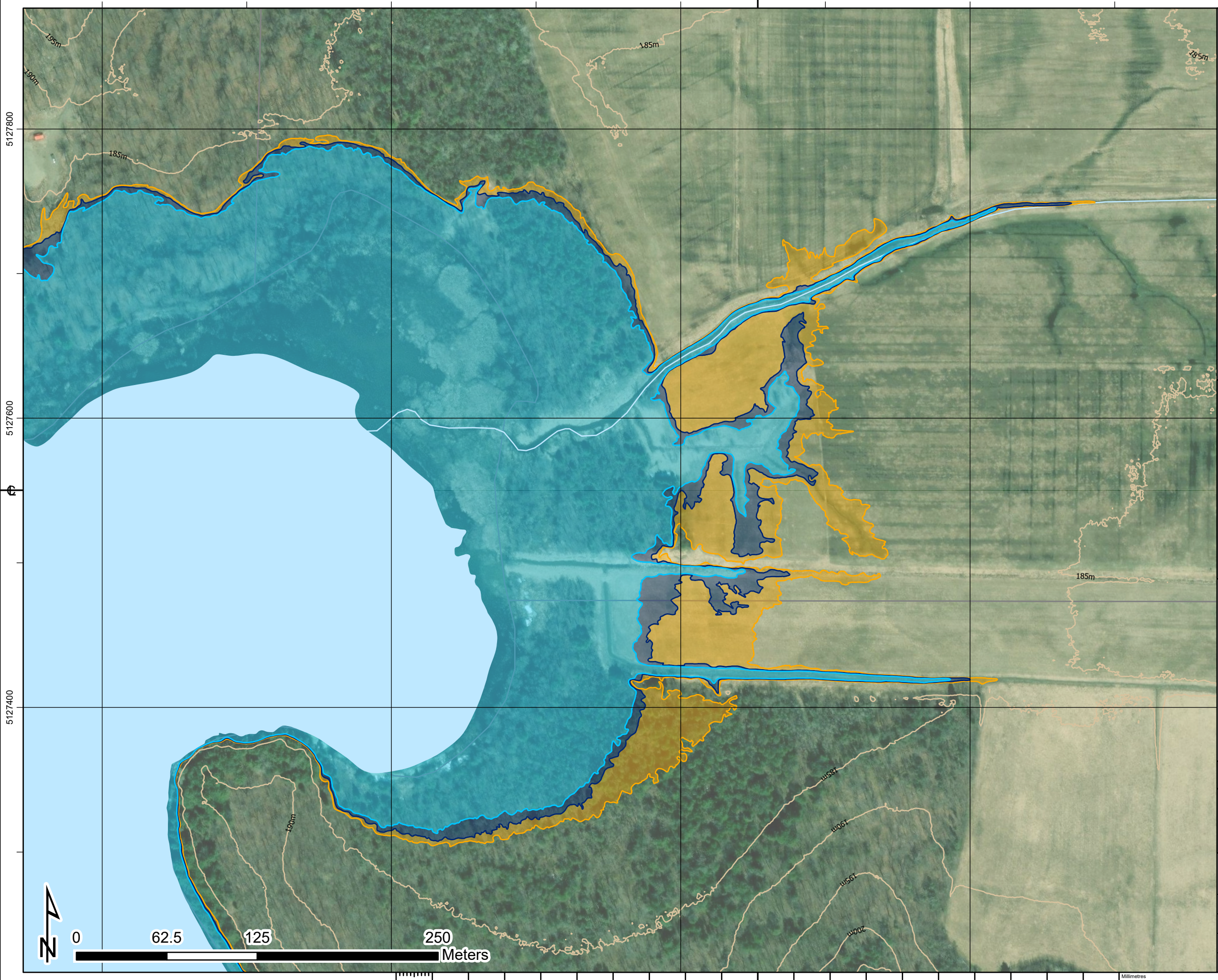

1. The flood inundation limits shown on this map are estimated limits associated with modelling flows and water levels as found in the Hatch report titled "Huron Shores Floodplain Mapping Technical Report", Document Number H370886-0000-2B0-230-0001.
2. The method, procedures, and assumptions used to develop these limits were approximate and therefore these maps should only be used as guidance. Actual areas inundated will depend on actual flood hydrograph characteristics and may differ from the hydrograph characteristics adopted for this study.
3. This map is for illustrative purposes only. Information contained herein is not a substitute for professional review or site survey and is subject to change without notice. The District Municipality of Huron Shores and Hatch Ltd. take no responsibility for, nor guarantee, the accuracy of the information contained on this map. Any interpretation or conclusions drawn from this map are the sole responsibility of the user.
4. LiDAR (Light Detection and Ranging) survey data collected October 28th, 2021 by Tulloch.
5. Contains information used under the Open Government License - Ontario; Resources: Railway, Ontario Road Network, Buildings, Woodlands, Wetlands.

LEGEND

	Railway		Dam
	Road		Flow Direction
	Building (As Symbol)		Contour (5m)
	Building (To Scale)		50-Year Floodline Elevation: 182.89m
	Parcel Boundary		Regulatory (100-Year) Floodline Elevation: 183.12m
	Waterbody		Climate Change Proxy Floodline Elevation: 183.34m

BRIGHT LAKE

District Municipality of Huron Shores - Floodplain Mapping
Bright Lake
50-Year, Regulatory, and Climate Change Proxy Event
Flood Inundation Map



date - yr / month / day 2024/04/30	projection ZONE 17N	mapped by J. SNELGROVE	checked by F. MASOOM
numerical scale 1:2,500	vertical datum CGVD 2013	modeled by F. MASOOM	model reviewed by S. THAPA
horizontal datum UTM NAD 1983 CSRS	authorized by S. THAPA	service layer credits MAXAR, MICROSOFT	
report document no H370886-0000-2B0-230-0001	sheet 7 OF 28	rev 1	

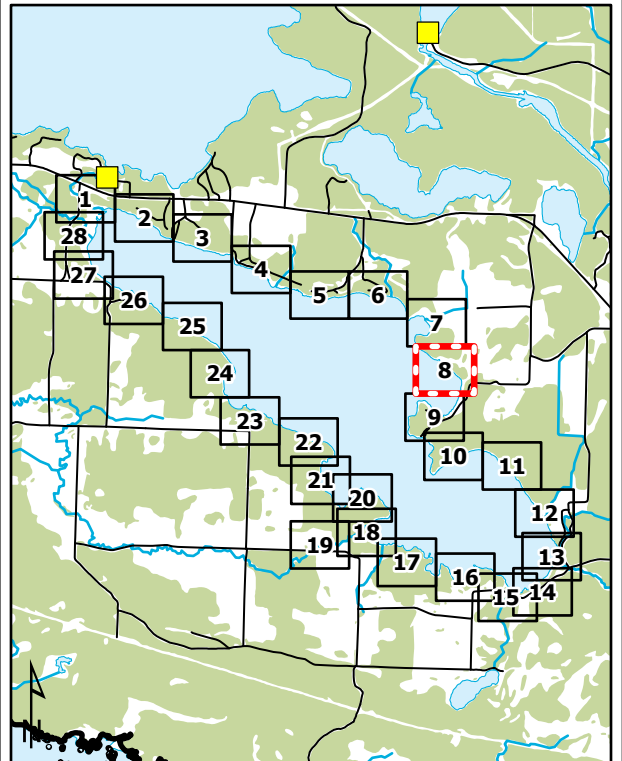
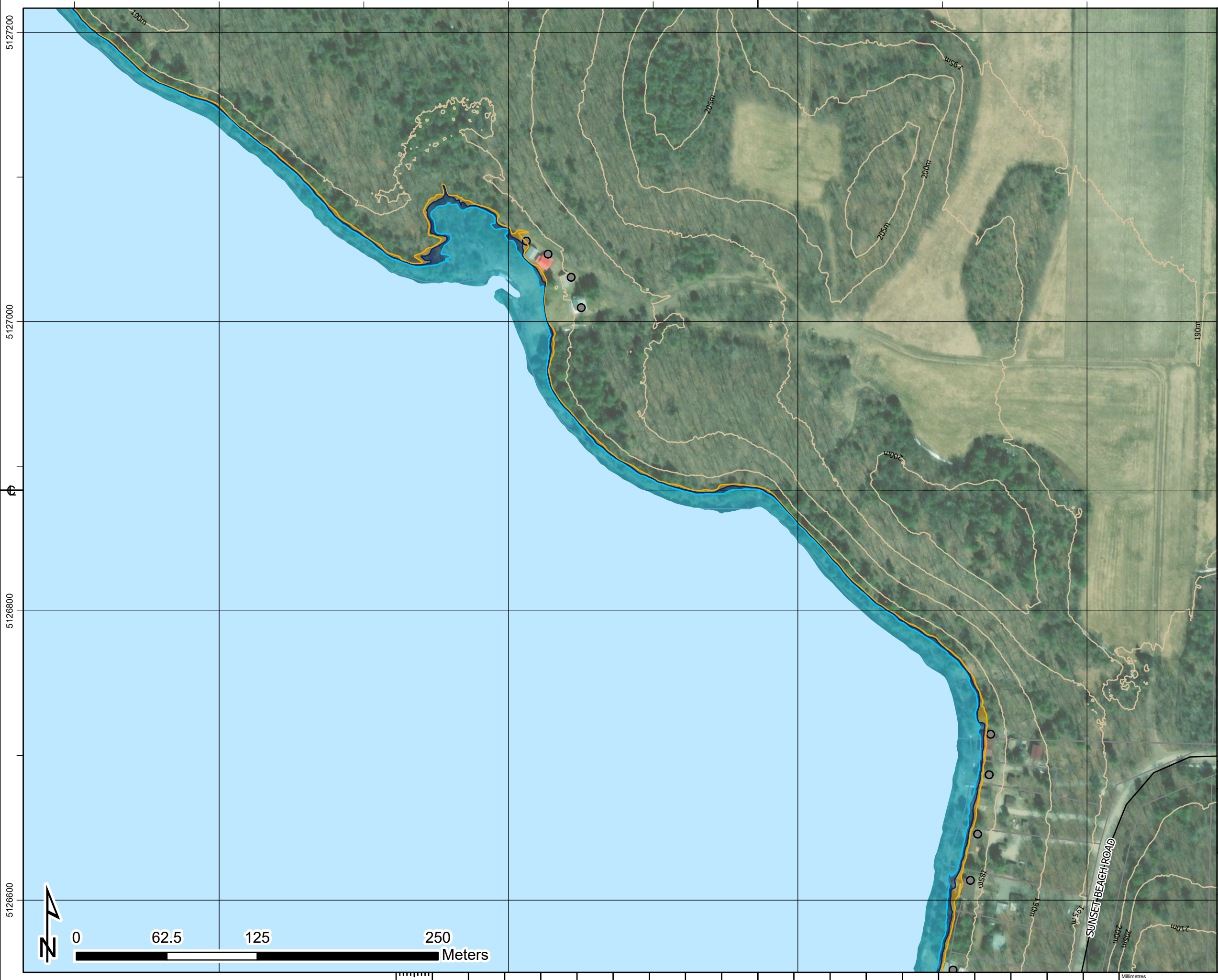

1. The flood inundation limits shown on this map are estimated limits associated with modelling flows and water levels as found in the Hatch report titled "Huron Shores Floodplain Mapping Technical Report", Document Number H370886-0000-2B0-230-0001.
2. The method, procedures, and assumptions used to develop these limits were approximate and therefore these maps should only be used as guidance. Actual areas inundated will depend on actual flood hydrograph characteristics and may differ from the hydrograph characteristics adopted for this study.
3. This map is for illustrative purposes only. Information contained herein is not a substitute for professional review or site survey and is subject to change without notice. The District Municipality of Huron Shores and Hatch Ltd. take no responsibility for, nor guarantee, the accuracy of the information contained on this map. Any interpretation or conclusions drawn from this map are the sole responsibility of the user.
4. LIDAR (Light Detection and Ranging) survey data collected October 28th, 2021 by Tulloch.
5. Contains information used under the Open Government License - Ontario; Resources: Railway, Ontario Road Network, Buildings, Woodlands, Wetlands.

LEGEND

- Railway
- Road
- Building (As Symbol)
- Building (To Scale)
- Parcel Boundary
- Waterbody
- Flow Direction
- Dam
- Contour (5m)
- 50-Year Floodline
Elevation: 182.89m
- Regulatory (100-Year)
Floodline Elevation: 183.12m
- Climate Change Proxy
Floodline Elevation: 183.34m

BRIGHT LAKE

District Municipality of Huron Shores - Floodplain Mapping
Bright Lake
50-Year, Regulatory, and Climate Change Proxy Event
Flood Inundation Map



date - yr / month / day 2024/04/30	projection ZONE 17N	mapped by J. SNELGROVE	checked by F. MASOOM
numerical scale 1:2,500	vertical datum CGVD 2013	modeled by F. MASOOM	model reviewed by S. THAPA
horizontal datum UTM NAD 1983 CSRS	authorized by S. THAPA	service layer credits MAXAR	rev 1
report document no H370886-0000-2B0-230-0001	sheet 8 OF 28		rev 1

Approved for Use - 2024-05-03

Tabloid (11' x17')

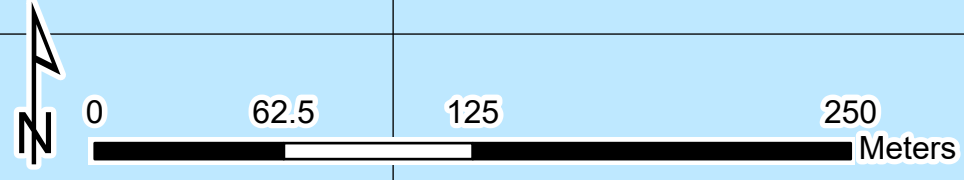

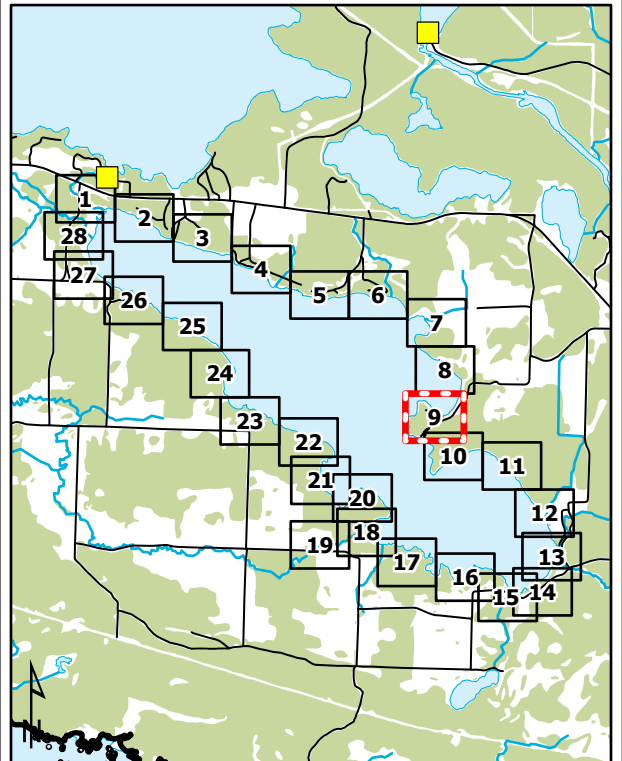
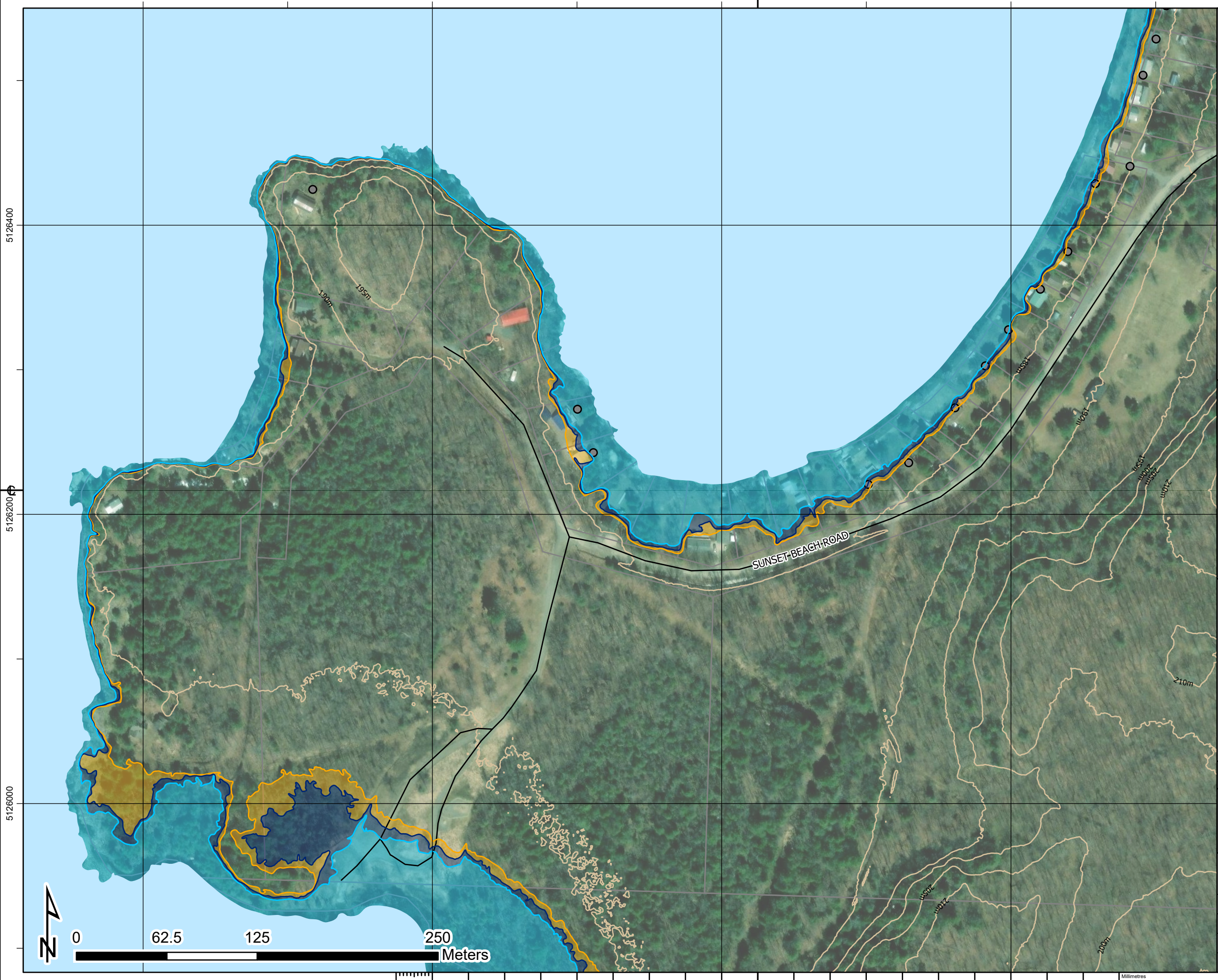

1. The flood inundation limits shown on this map are estimated limits associated with modelling flows and water levels as found in the Hatch report titled "Huron Shores Floodplain Mapping Technical Report", Document Number H370886-0000-2B0-230-0001.
2. The method, procedures, and assumptions used to develop these limits were approximate and therefore these maps should only be used as guidance. Actual areas inundated will depend on actual flood hydrograph characteristics and may differ from the hydrograph characteristics adopted for this study.
3. This map is for illustrative purposes only. Information contained herein is not a substitute for professional review or site survey and is subject to change without notice. The District Municipality of Huron Shores and Hatch Ltd. take no responsibility for, nor guarantee, the accuracy of the information contained on this map. Any interpretation or conclusions drawn from this map are the sole responsibility of the user.
4. LIDAR (Light Detection and Ranging) survey data collected October 28th, 2021 by Tulloch.
5. Contains information used under the Open Government License - Ontario; Resources: Railway, Ontario Road Network, Buildings, Woodlands, Wetlands.

LEGEND

- Railway
- Road
- Building (As Symbol)
- Building (To Scale)
- Parcel Boundary
- Waterbody
- Flow Direction
- Dam
- Contour (5m)
- 50-Year Floodline
Elevation: 182.89m
- Regulatory (100-Year)
Floodline Elevation:
183.12m
- Climate Change Proxy
Floodline Elevation:
183.34m

BRIGHT LAKE

District Municipality of Huron Shores - Floodplain Mapping
Bright Lake
50-Year, Regulatory, and Climate Change Proxy Event
Flood Inundation Map



date - yr / month / day 2024/04/30	projection ZONE 17N	mapped by J. SNELGROVE	checked by F. MASOOM
numerical scale 1:2,500	vertical datum CGVD 2013	modeled by F. MASOOM	model reviewed by S. THAPA
horizontal datum UTM NAD 1983 CSRS	authorized by S. THAPA	service layer credits MAXAR	
report document no H370886-0000-2B0-230-0001		sheet 9 OF 28	rev 1

Approved for Use - 2024-05-03

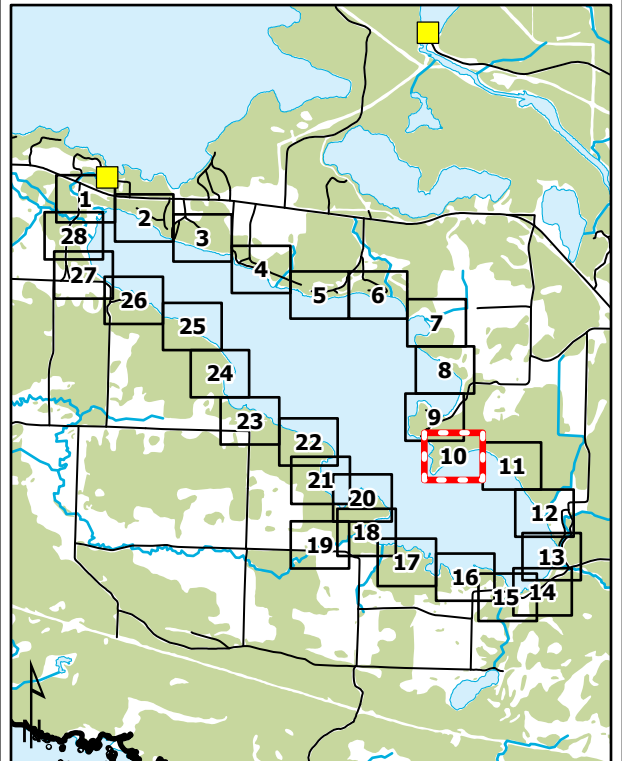
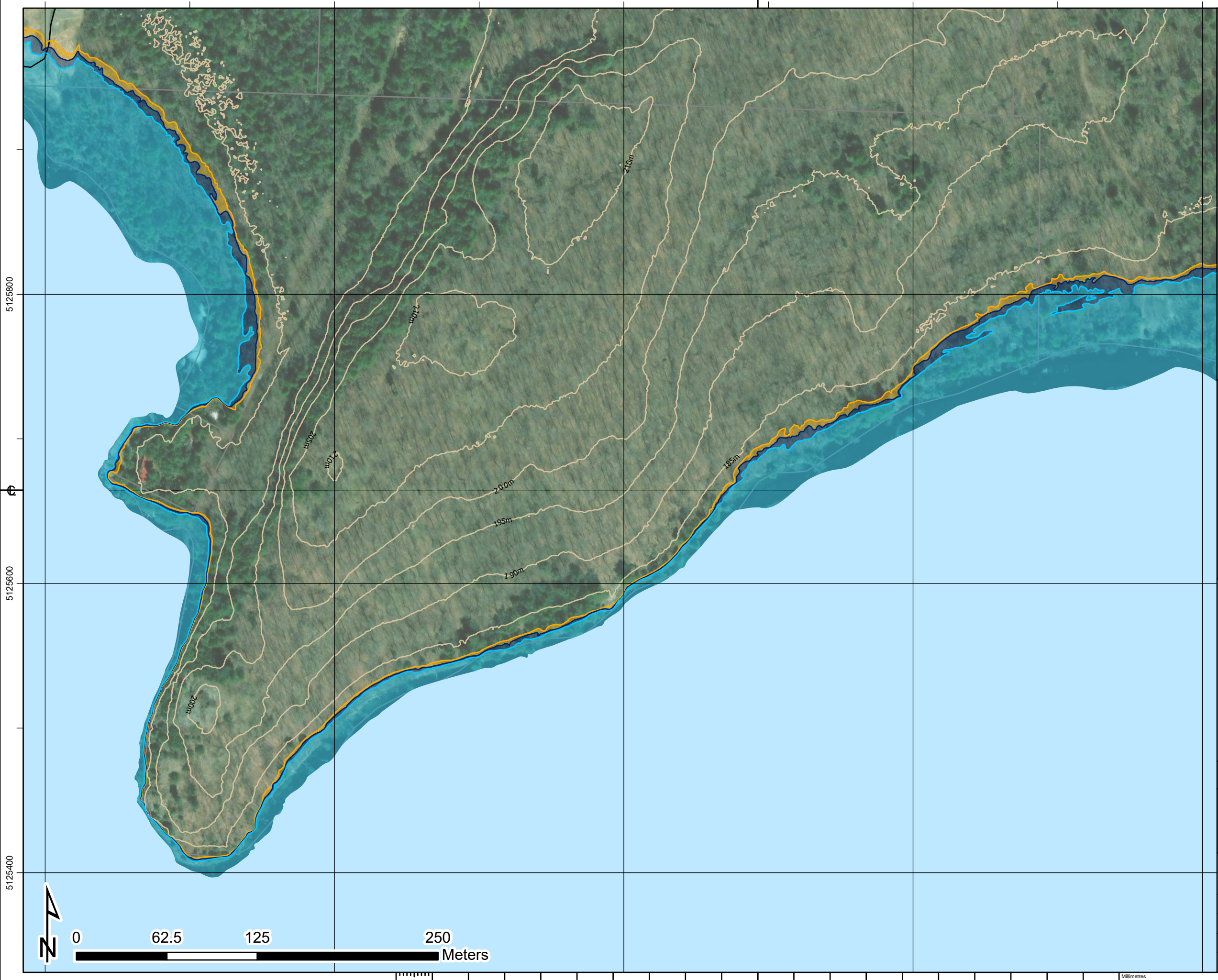

1. The flood inundation limits shown on this map are estimated limits associated with modelling flows and water levels as found in the Hatch report titled "Huron Shores Floodplain Mapping Technical Report", Document Number H370886-0000-2B0-230-0001.
2. The method, procedures, and assumptions used to develop these limits were approximate and therefore these maps should only be used as guidance. Actual areas inundated will depend on actual flood hydrograph characteristics and may differ from the hydrograph characteristics adopted for this study.
3. This map is for illustrative purposes only. Information contained herein is not a substitute for professional review or site survey and is subject to change without notice. The District Municipality of Huron Shores and Hatch Ltd. take no responsibility for, nor guarantee, the accuracy of the information contained on this map. Any interpretation or conclusions drawn from this map are the sole responsibility of the user.
4. LiDAR (Light Detection and Ranging) survey data collected October 28th, 2021 by Tulloch.
5. Contains information used under the Open Government License - Ontario; Resources: Railway, Ontario Road Network, Buildings, Woodlands, Wetlands.

LEGEND

Railway	Dam	Flow Direction
Road	Contour (5m)	50-Year Floodline Elevation: 182.89m
Building (As Symbol)	Regulatory (100-Year) Floodline Elevation: 183.12m	Climate Change Proxy Floodline Elevation: 183.34m
Building (To Scale)	Parcel Boundary	
Waterbody		

BRIGHT LAKE

District Municipality of Huron Shores - Floodplain Mapping
Bright Lake
50-Year, Regulatory, and Climate Change Proxy Event
Flood Inundation Map

date - yr / month / day 2024/04/30	projection ZONE 17N	mapped by J. SNELGROVE	checked by F. MASOOM
numerical scale 1:2,500	vertical datum CGVD 2013	modeled by F. MASOOM	model reviewed by S. THAPA
horizontal datum UTM NAD 1983 CSRS	authorized by S. THAPA	service layer credits MAXAR	
report document no H370886-0000-2B0-230-0001		sheet 10 OF 28	rev 1

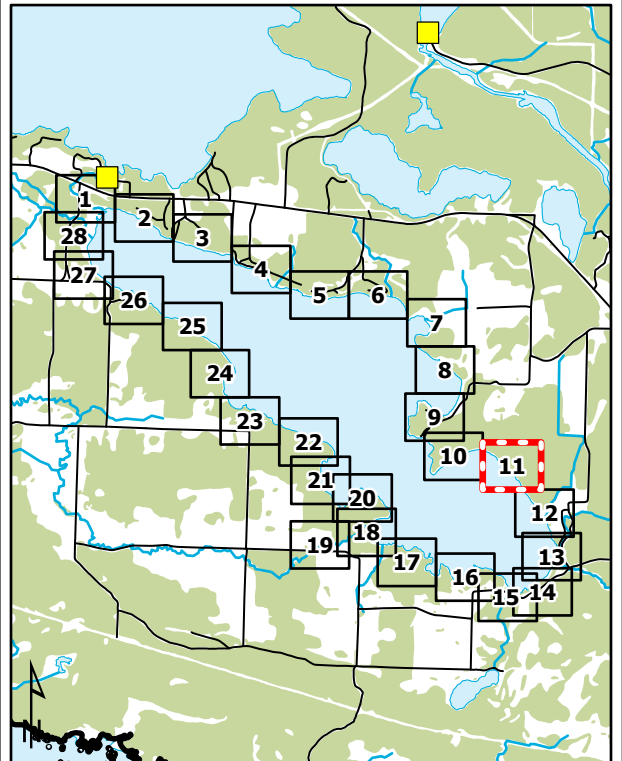
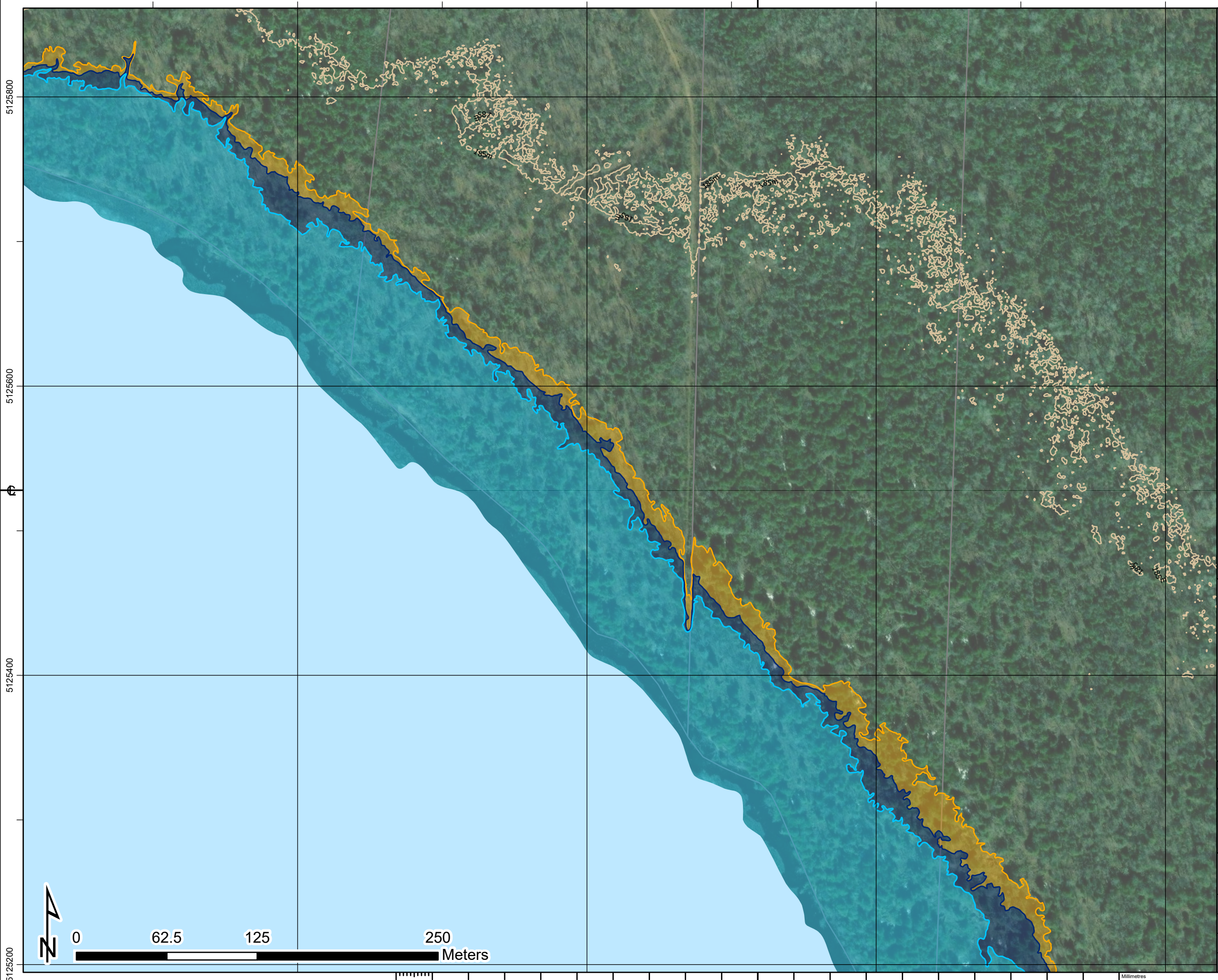

1. The flood inundation limits shown on this map are estimated limits associated with modelling flows and water levels as found in the Hatch report titled "Huron Shores Floodplain Mapping Technical Report", Document Number H370886-0000-2B0-230-0001.
2. The method, procedures, and assumptions used to develop these limits were approximate and therefore these maps should only be used as guidance. Actual areas inundated will depend on actual flood hydrograph characteristics and may differ from the hydrograph characteristics adopted for this study.
3. This map is for illustrative purposes only. Information contained herein is not a substitute for professional review or site survey and is subject to change without notice. The District Municipality of Huron Shores and Hatch Ltd. take no responsibility for, nor guarantee, the accuracy of the information contained on this map. Any interpretation or conclusions drawn from this map are the sole responsibility of the user.
4. LiDAR (Light Detection and Ranging) survey data collected October 28th, 2021 by Tulloch.
5. Contains information used under the Open Government License - Ontario; Resources: Railway, Ontario Road Network, Buildings, Woodlands, Wetlands.

LEGEND

	Railway		Flow Direction
	Road		Dam
	Building (As Symbol)		Contour (5m)
	Building (To Scale)		50-Year Floodline Elevation: 182.89m
	Parcel Boundary		Regulatory (100-Year) Floodline Elevation: 183.12m
	Waterbody		Climate Change Proxy Floodline Elevation: 183.34m

BRIGHT LAKE

District Municipality of Huron Shores - Floodplain Mapping
Bright Lake
50-Year, Regulatory, and Climate Change Proxy Event
Flood Inundation Map



date - yr / month / day 2024/04/30	projection ZONE 17N	mapped by J. SNELGROVE	checked by F. MASOOM
numerical scale 1:2,500	vertical datum CGVD 2013	modeled by F. MASOOM	model reviewed by S. THAPA
horizontal datum UTM NAD 1983 CSRS	authorized by S. THAPA	service layer credits MAXAR	
report document no H370886-0000-2B0-230-0001		sheet 11 OF 28	rev 1

Approved for Use - 2024-05-03

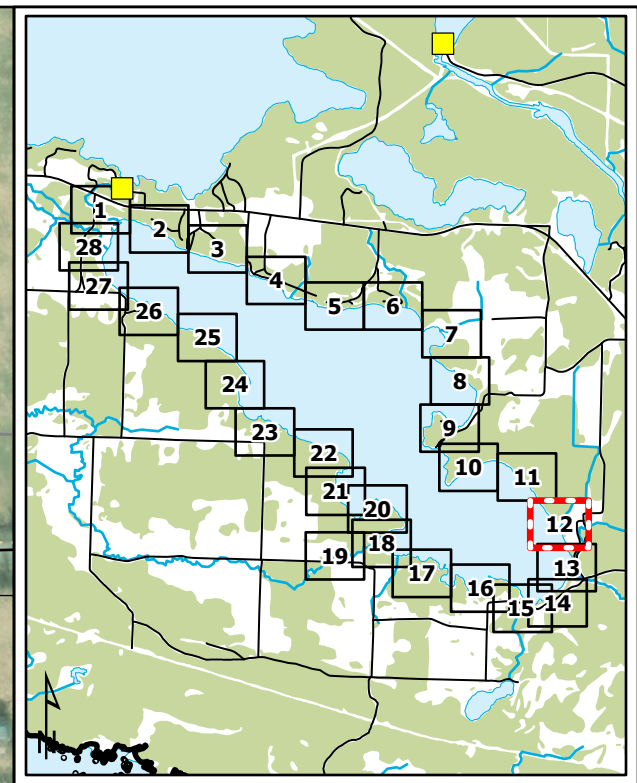
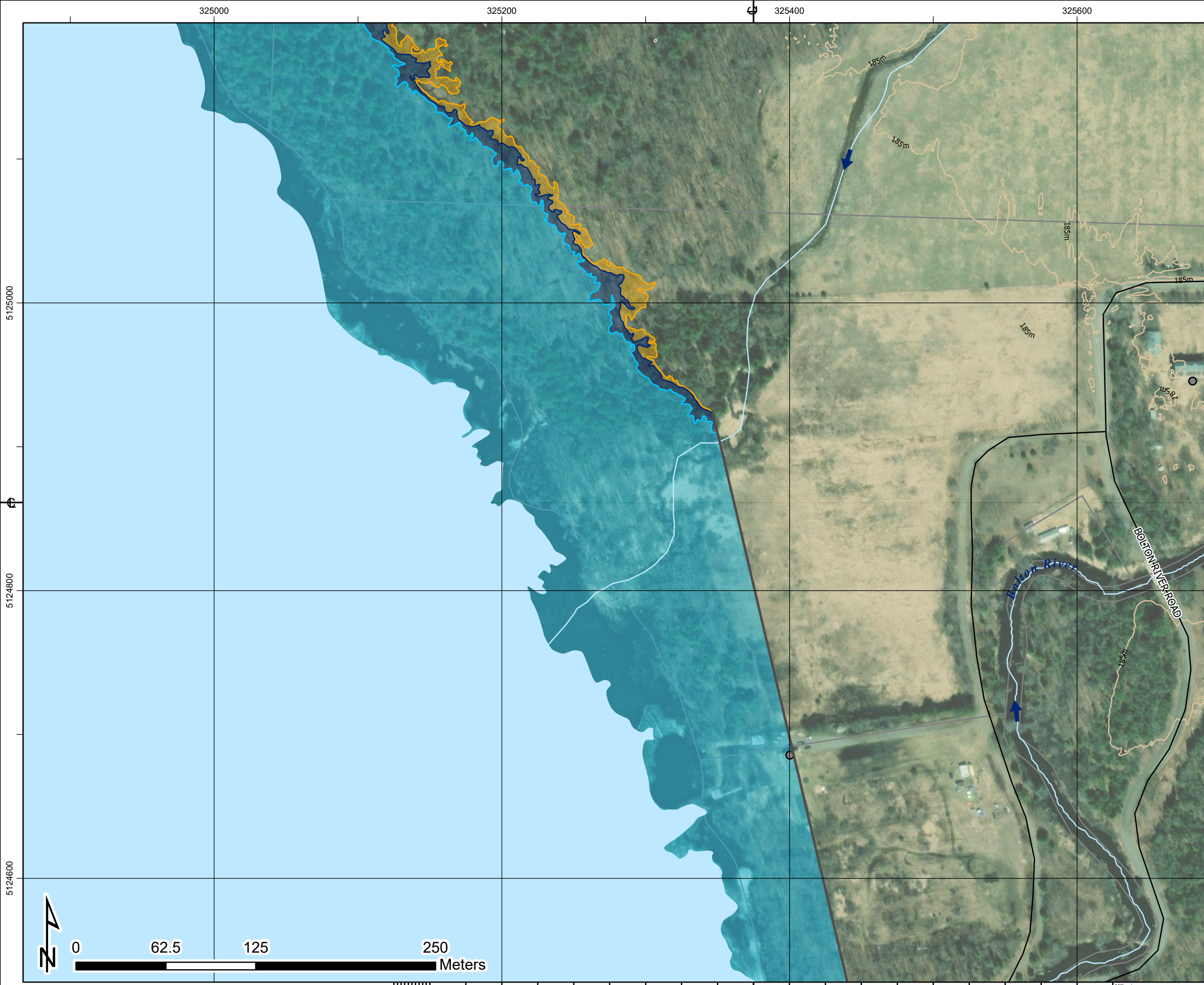

1. The flood inundation limits shown on this map are estimated limits associated with modelling flows and water levels as found in the Hatch report titled "Huron Shores Floodplain Mapping Technical Report", Document Number H370886-0000-2B0-230-0001.
2. The method, procedures, and assumptions used to develop these limits were approximate and therefore these maps should only be used as guidance. Actual areas inundated will depend on actual flood hydrograph characteristics and may differ from the hydrograph characteristics adopted for this study.
3. This map is for illustrative purposes only. Information contained herein is not a substitute for professional review or site survey and is subject to change without notice. The District Municipality of Huron Shores and Hatch Ltd. take no responsibility for, nor guarantee, the accuracy of the information contained on this map. Any interpretation or conclusions drawn from this map are the sole responsibility of the user.
4. LIDAR (Light Detection and Ranging) survey data collected October 28th, 2021 by Tulloch.
5. Contains information used under the Open Government License - Ontario; Resources: Railway, Ontario Road Network, Buildings, Woodlands, Wetlands.

LEGEND

Railway	Dam	Flow Direction
Road	Contour (5m)	50-Year Floodline Elevation: 182.89m
Building (As Symbol)	Regulatory (100-Year) Floodline Elevation: 183.12m	Climate Change Proxy Floodline Elevation: 183.34m
Building (To Scale)	Parcel Boundary	Waterbody

BRIGHT LAKE

District Municipality of Huron Shores - Floodplain Mapping
Bright Lake
50-Year, Regulatory, and Climate Change Proxy Event
Flood Inundation Map

date - yr / month / day 2024/04/30	projection ZONE 17N	mapped by J. SNELGROVE	checked by F. MASOOM
numerical scale 1:2,500	vertical datum CGVD 2013	modeled by F. MASOOM	model reviewed by S. THAPA
horizontal datum UTM NAD 1983 CSRS	authorized by S. THAPA	service layer credits MAXAR	rev 1
report document no H370886-0000-2B0-230-0001		sheet 12 OF 28	rev 1

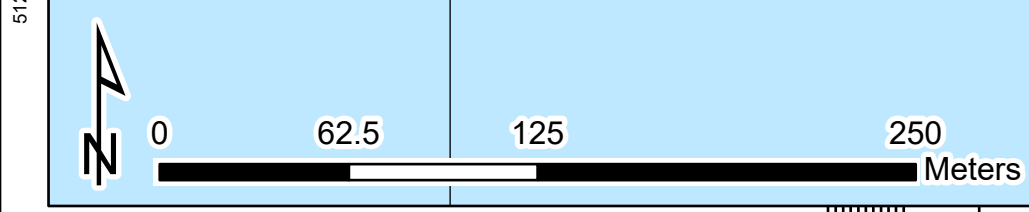

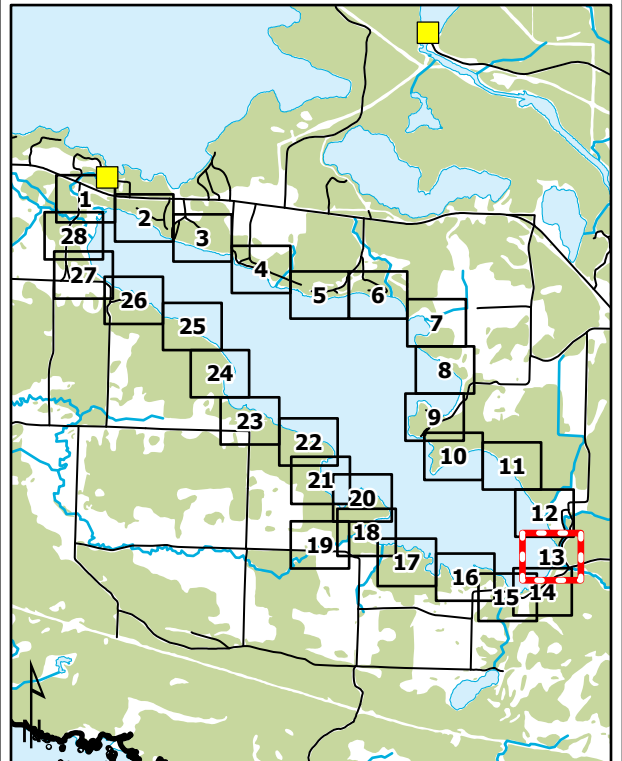

1. The flood inundation limits shown on this map are estimated limits associated with modelling flows and water levels as found in the Hatch report titled "Huron Shores Floodplain Mapping Technical Report", Document Number H370886-0000-2B0-230-0001.
2. The method, procedures, and assumptions used to develop these limits were approximate and therefore these maps should only be used as guidance. Actual areas inundated will depend on actual flood hydrograph characteristics and may differ from the hydrograph characteristics adopted for this study.
3. This map is for illustrative purposes only. Information contained herein is not a substitute for professional review or site survey and is subject to change without notice. The District Municipality of Huron Shores and Hatch Ltd. take no responsibility for, nor guarantee, the accuracy of the information contained on this map. Any interpretation or conclusions drawn from this map are the sole responsibility of the user.
4. LIDAR (Light Detection and Ranging) survey data collected October 28th, 2021 by Tulloch.
5. Contains information used under the Open Government License - Ontario; Resources: Railway, Ontario Road Network, Buildings, Woodlands, Wetlands.

LEGEND

Railway	Dam	Flow Direction
Road	Contour (5m)	50-Year Floodline Elevation: 182.89m
Building (As Symbol)	Regulatory (100-Year) Floodline Elevation: 183.12m	Climate Change Proxy Floodline Elevation: 183.34m
Building (To Scale)	Parcel Boundary	
Waterbody		

BRIGHT LAKE

District Municipality of Huron Shores - Floodplain Mapping
Bright Lake
50-Year, Regulatory, and Climate Change Proxy Event
Flood Inundation Map

date - yr / month / day 2024/04/30	projection ZONE 17N	mapped by J. SNELGROVE	checked by F. MASOOM
numerical scale 1:2,500	vertical datum CGVD 2013	modeled by F. MASOOM	model reviewed by S. THAPA
horizontal datum UTM NAD 1983 CSRS	authorized by S. THAPA	service layer credits MAXAR	
report document no H370886-0000-2B0-230-0001		sheet 13 OF 28	rev 1

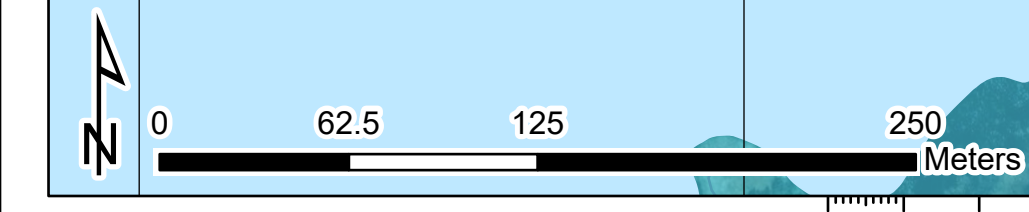

325000 325200 325400 325600

5124400

5124200

5124000

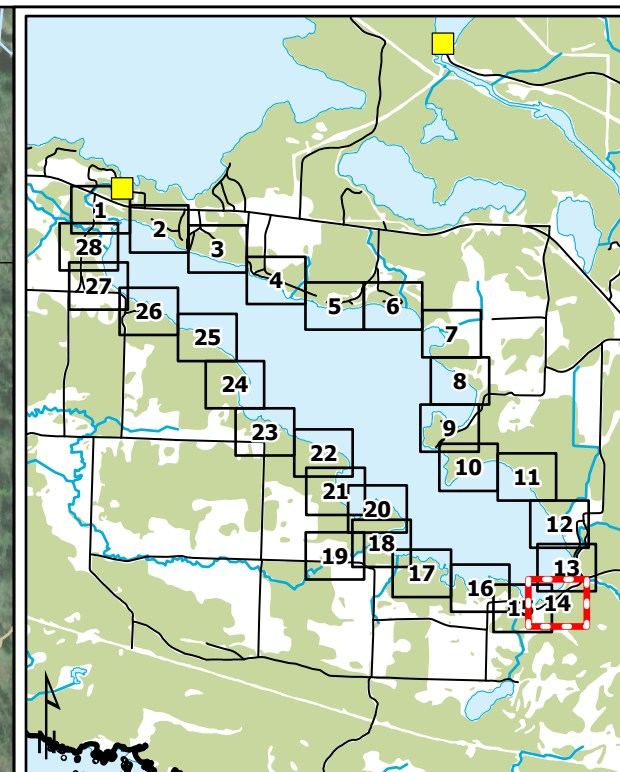
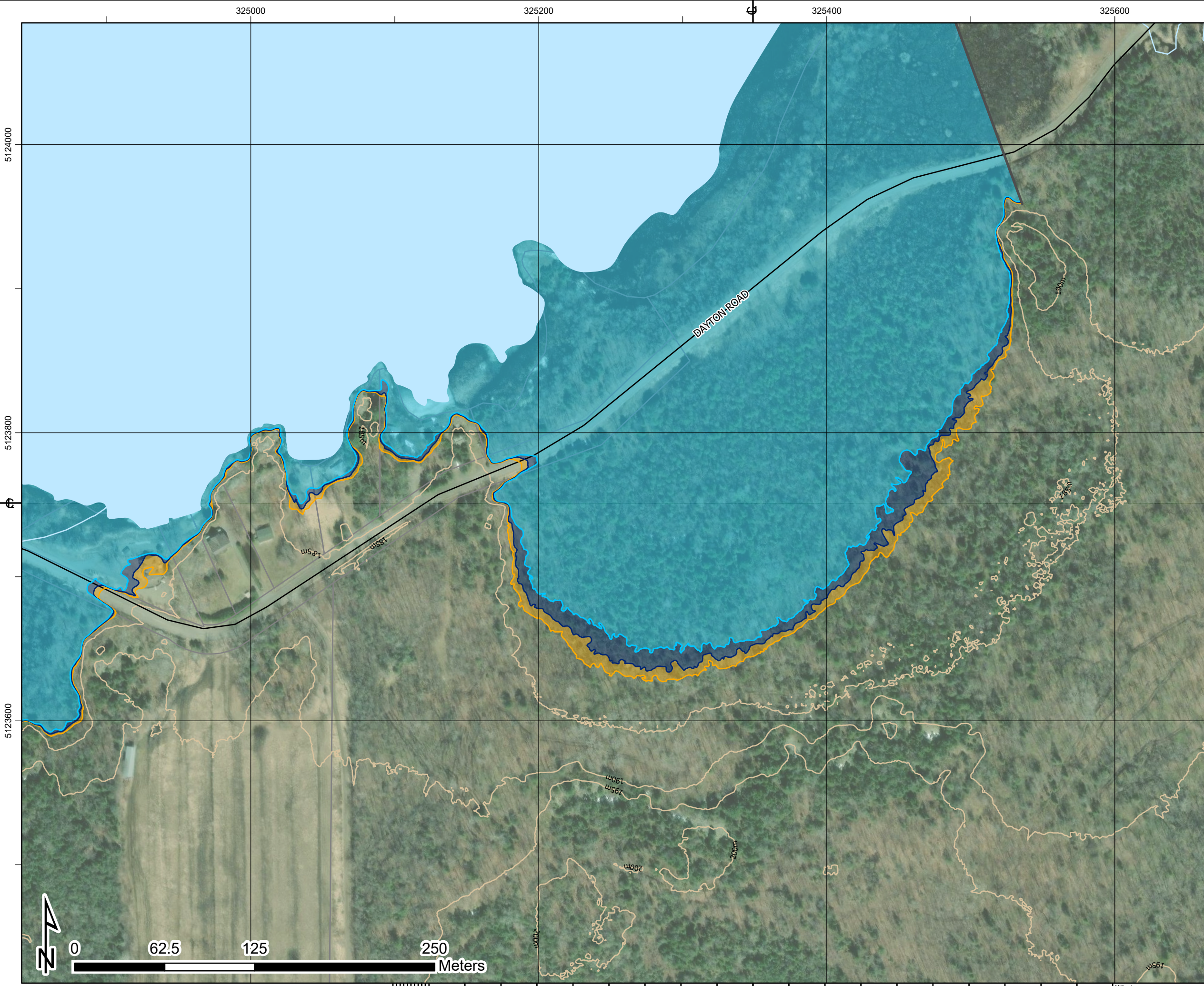

1. The flood inundation limits shown on this map are estimated limits associated with modelling flows and water levels as found in the Hatch report titled "Huron Shores Floodplain Mapping Technical Report", Document Number H370886-0000-2B0-230-0001.
2. The method, procedures, and assumptions used to develop these limits were approximate and therefore these maps should only be used as guidance. Actual areas inundated will depend on actual flood hydrograph characteristics and may differ from the hydrograph characteristics adopted for this study.
3. This map is for illustrative purposes only. Information contained herein is not a substitute for professional review or site survey and is subject to change without notice. The District Municipality of Huron Shores and Hatch Ltd. take no responsibility for, nor guarantee, the accuracy of the information contained on this map. Any interpretation or conclusions drawn from this map are the sole responsibility of the user.
4. LIDAR (Light Detection and Ranging) survey data collected October 28th, 2021 by Tulloch.
5. Contains information used under the Open Government License - Ontario; Resources: Railway, Ontario Road Network, Buildings, Woodlands, Wetlands.

LEGEND

Railway	Dam	Flow Direction
Road	Contour (5m)	50-Year Floodline Elevation: 182.89m
Building (As Symbol)	Regulatory (100-Year) Floodline Elevation: 183.12m	Climate Change Proxy Floodline Elevation: 183.34m
Building (To Scale)	Parcel Boundary	
Waterbody		

BRIGHT LAKE

District Municipality of Huron Shores - Floodplain Mapping
Bright Lake
50-Year, Regulatory, and Climate Change Proxy Event
Flood Inundation Map

date - yr / month / day 2024/04/30	projection ZONE 17N	mapped by J. SNELGROVE	checked by F. MASOOM
numerical scale 1:2,500	vertical datum CGVD 2013	modeled by F. MASOOM	model reviewed by S. THAPA
horizontal datum UTM NAD 1983 CSRS	authorized by S. THAPA	service layer credits MAXAR	
report document no H370886-0000-2B0-230-0001		sheet 14 OF 28	rev 1

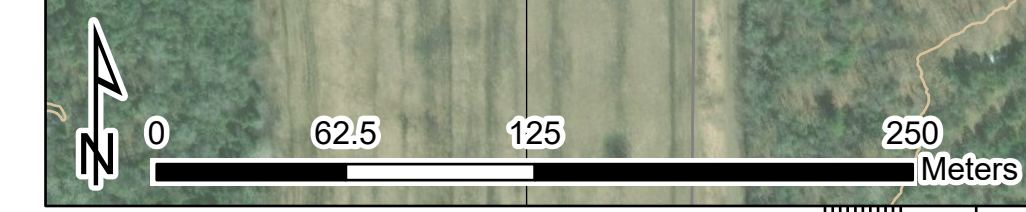

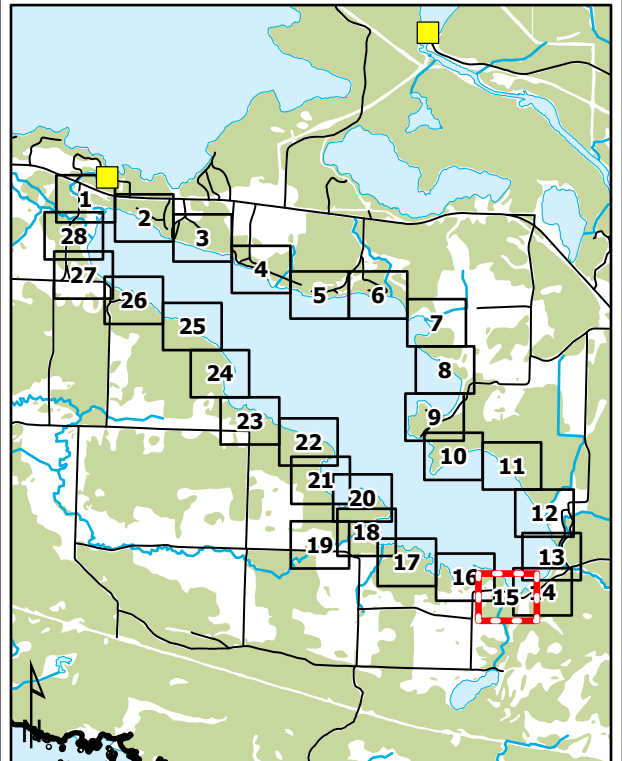
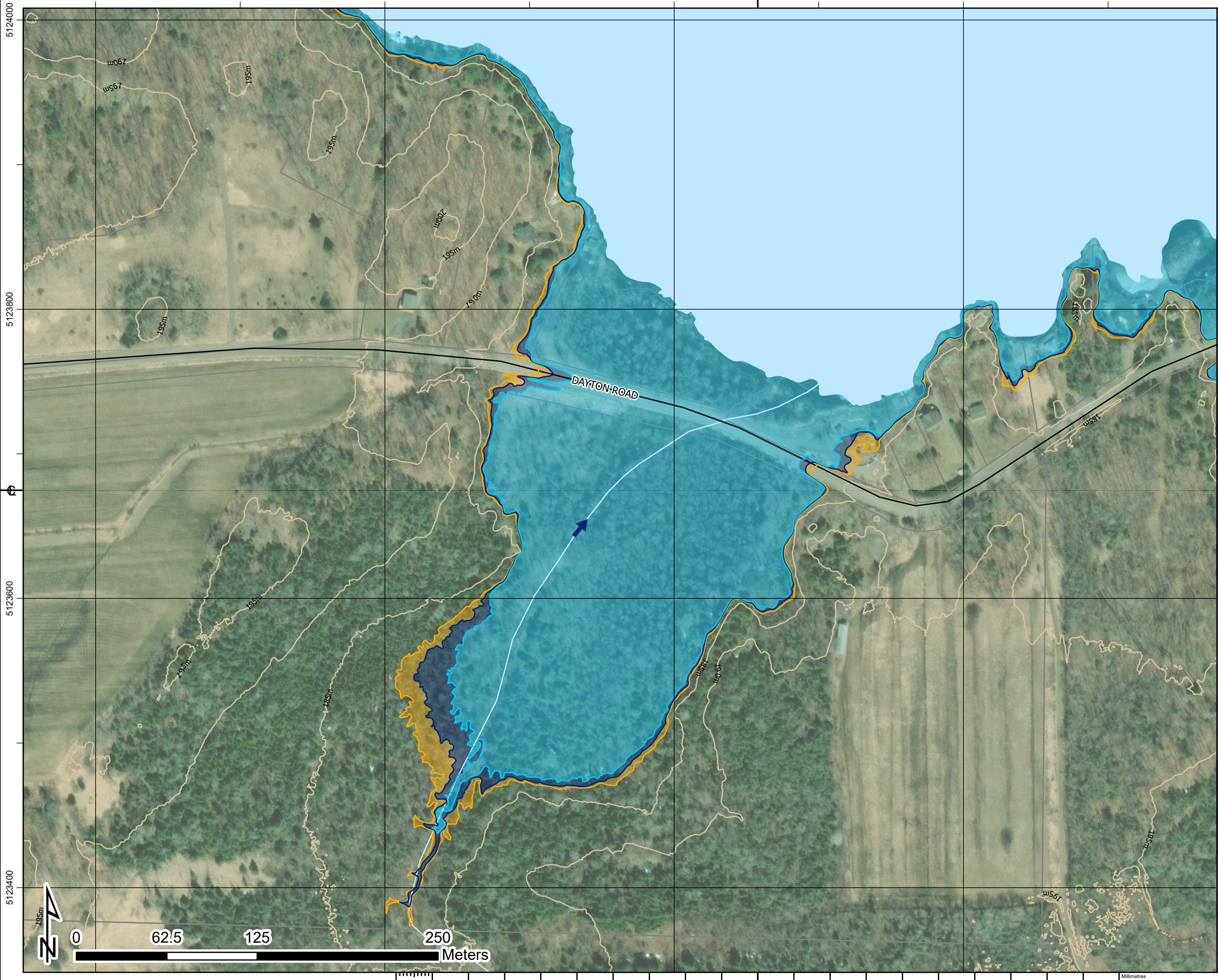

1. The flood inundation limits shown on this map are estimated limits associated with modelling flows and water levels as found in the Hatch report titled "Huron Shores Floodplain Mapping Technical Report", Document Number H370886-0000-2B0-230-0001.
2. The method, procedures, and assumptions used to develop these limits were approximate and therefore these maps should only be used as guidance. Actual areas inundated will depend on actual flood hydrograph characteristics and may differ from the hydrograph characteristics adopted for this study.
3. This map is for illustrative purposes only. Information contained herein is not a substitute for professional review or site survey and is subject to change without notice. The District Municipality of Huron Shores and Hatch Ltd. take no responsibility for, nor guarantee, the accuracy of the information contained on this map. Any interpretation or conclusions drawn from this map are the sole responsibility of the user.
4. LIDAR (Light Detection and Ranging) survey data collected October 28th, 2021 by Tulloch.
5. Contains information used under the Open Government License - Ontario; Resources: Railway, Ontario Road Network, Buildings, Woodlands, Wetlands.

LEGEND

- Railway
- Road
- Building (As Symbol)
- Building (To Scale)
- Parcel Boundary
- Waterbody
- Flow Direction
- Dam
- Contour (5m)
- 50-Year Floodline
Elevation: 182.89m
- Regulatory (100-Year)
Floodline Elevation: 183.12m
- Climate Change Proxy
Floodline Elevation: 183.34m

BRIGHT LAKE

District Municipality of Huron Shores - Floodplain Mapping
Bright Lake
50-Year, Regulatory, and Climate Change Proxy Event
Flood Inundation Map



date - yr / month / day 2024/04/30	projection ZONE 17N	mapped by J. SNELGROVE	checked by F. MASOOM
numerical scale 1:2,500	vertical datum CGVD 2013	modeled by F. MASOOM	model reviewed by S. THAPA
horizontal datum UTM NAD 1983 CSRS	authorized by S. THAPA	service layer credits MAXAR	
report document no H370886-0000-2B0-230-0001		sheet 15 OF 28	rev 1

Approved for Use - 2024-05-03

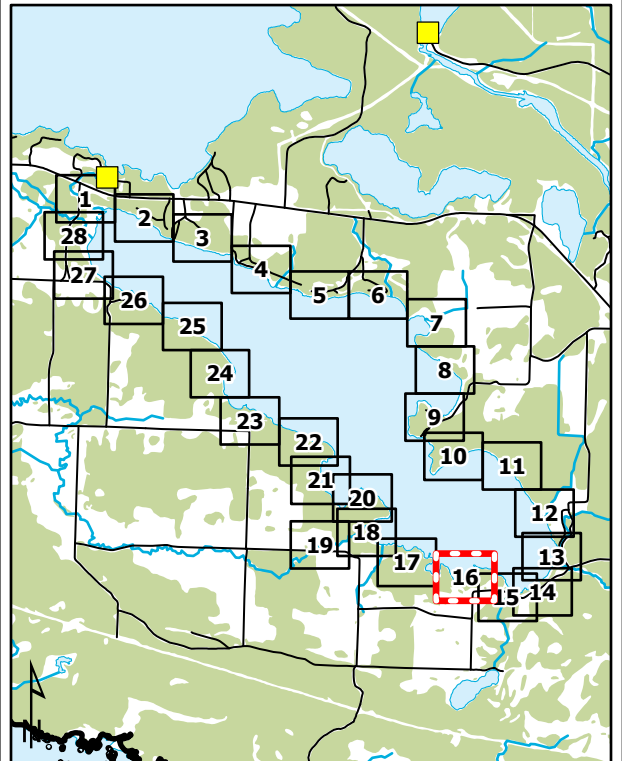
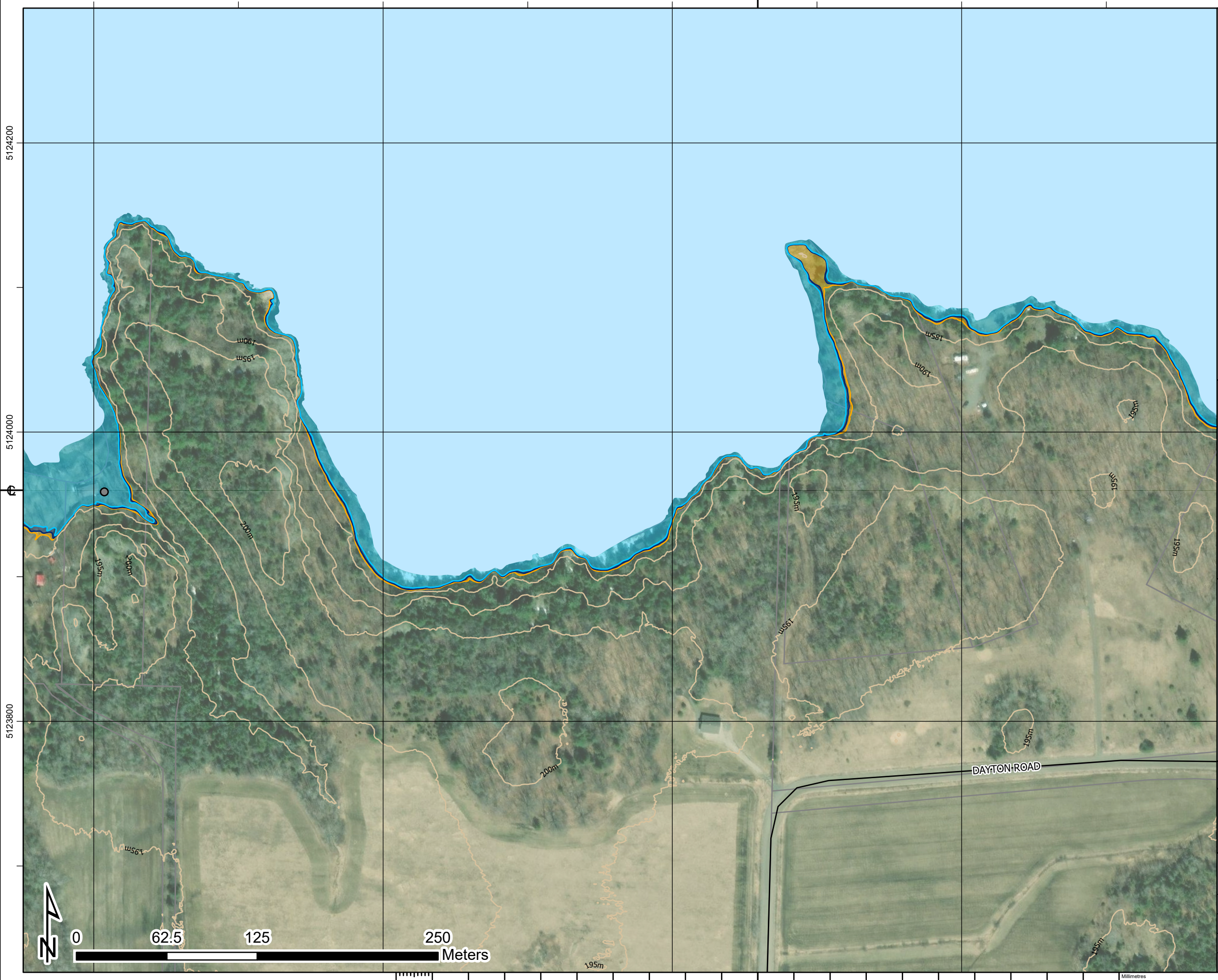

1. The flood inundation limits shown on this map are estimated limits associated with modelling flows and water levels as found in the Hatch report titled "Huron Shores Floodplain Mapping Technical Report", Document Number H370886-0000-2B0-230-0001.
2. The method, procedures, and assumptions used to develop these limits were approximate and therefore these maps should only be used as guidance. Actual areas inundated will depend on actual flood hydrograph characteristics and may differ from the hydrograph characteristics adopted for this study.
3. This map is for illustrative purposes only. Information contained herein is not a substitute for professional review or site survey and is subject to change without notice. The District Municipality of Huron Shores and Hatch Ltd. take no responsibility for, nor guarantee, the accuracy of the information contained on this map. Any interpretation or conclusions drawn from this map are the sole responsibility of the user.
4. LIDAR (Light Detection and Ranging) survey data collected October 28th, 2021 by Tulloch.
5. Contains information used under the Open Government License - Ontario; Resources: Railway, Ontario Road Network, Buildings, Woodlands, Wetlands.

LEGEND

- Railway
- Road
- Building (As Symbol)
- Building (To Scale)
- Parcel Boundary
- Waterbody
- Flow Direction
- Dam
- Contour (5m)
- 50-Year Floodline
Elevation: 182.89m
- Regulatory (100-Year)
Floodline Elevation: 183.12m
- Climate Change Proxy
Floodline Elevation: 183.34m

BRIGHT LAKE

District Municipality of Huron Shores - Floodplain Mapping
Bright Lake
50-Year, Regulatory, and Climate Change Proxy Event
Flood Inundation Map



date - yr / month / day 2024/04/30	projection ZONE 17N	mapped by J. SNELGROVE	checked by F. MASOOM
numerical scale 1:2,500	vertical datum CGVD 2013	modeled by F. MASOOM	model reviewed by S. THAPA
horizontal datum UTM NAD 1983 CSRS	authorized by S. THAPA	service layer credits MAXAR	
report document no H370886-0000-2B0-230-0001		sheet 16 OF 28	rev 1

Approved for Use - 2024-05-03

323000

323200

323400

323600

5124400

5124200

5124000

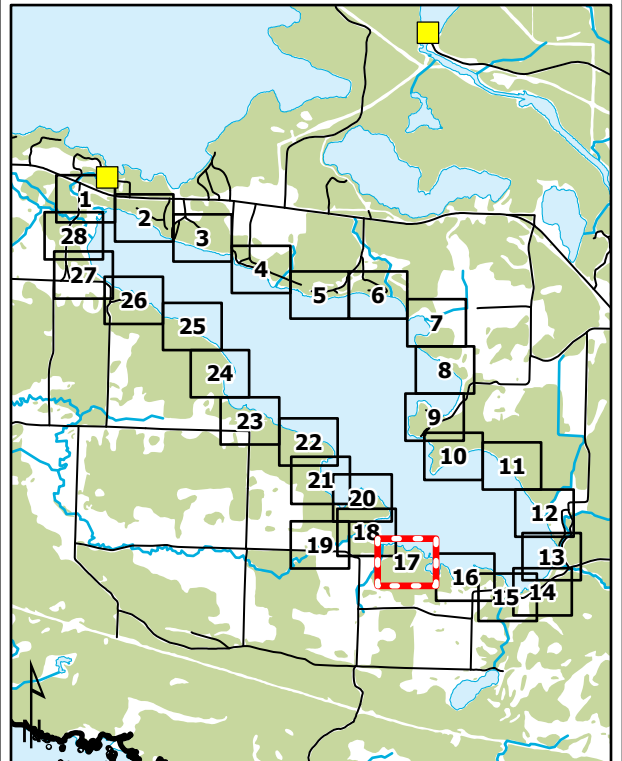

1. The flood inundation limits shown on this map are estimated limits associated with modelling flows and water levels as found in the Hatch report titled "Huron Shores Floodplain Mapping Technical Report", Document Number H370886-0000-2B0-230-0001.
2. The method, procedures, and assumptions used to develop these limits were approximate and therefore these maps should only be used as guidance. Actual areas inundated will depend on actual flood hydrograph characteristics and may differ from the hydrograph characteristics adopted for this study.
3. This map is for illustrative purposes only. Information contained herein is not a substitute for professional review or site survey and is subject to change without notice. The District Municipality of Huron Shores and Hatch Ltd. take no responsibility for, nor guarantee, the accuracy of the information contained on this map. Any interpretation or conclusions drawn from this map are the sole responsibility of the user.
4. LiDAR (Light Detection and Ranging) survey data collected October 28th, 2021 by Tulloch.
5. Contains information used under the Open Government License - Ontario; Resources: Railway, Ontario Road Network, Buildings, Woodlands, Wetlands.

LEGEND

- Railway
- Road
- Building (As Symbol)
- Building (To Scale)
- Parcel Boundary
- Waterbody
- Flow Direction
- Dam
- Contour (5m)
- 50-Year Floodline
Elevation: 182.89m
- Regulatory (100-Year)
Floodline Elevation: 183.12m
- Climate Change Proxy
Floodline Elevation: 183.34m

BRIGHT LAKE

District Municipality of Huron Shores - Floodplain Mapping
Bright Lake
50-Year, Regulatory, and Climate Change Proxy Event
Flood Inundation Map



date - yr / month / day 2024/04/30	projection ZONE 17N	mapped by J. SNELGROVE	checked by F. MASOOM
numerical scale 1:2,500	vertical datum CGVD 2013	modeled by F. MASOOM	model reviewed by S. THAPA
horizontal datum UTM NAD 1983 CSRS	authorized by S. THAPA	service layer credits MAXAR	
report document no H370886-0000-2B0-230-0001		sheet 17 OF 28	rev 1

Approved for Use - 2024-05-03

Tabloid (11' x17')

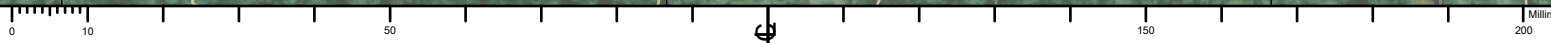

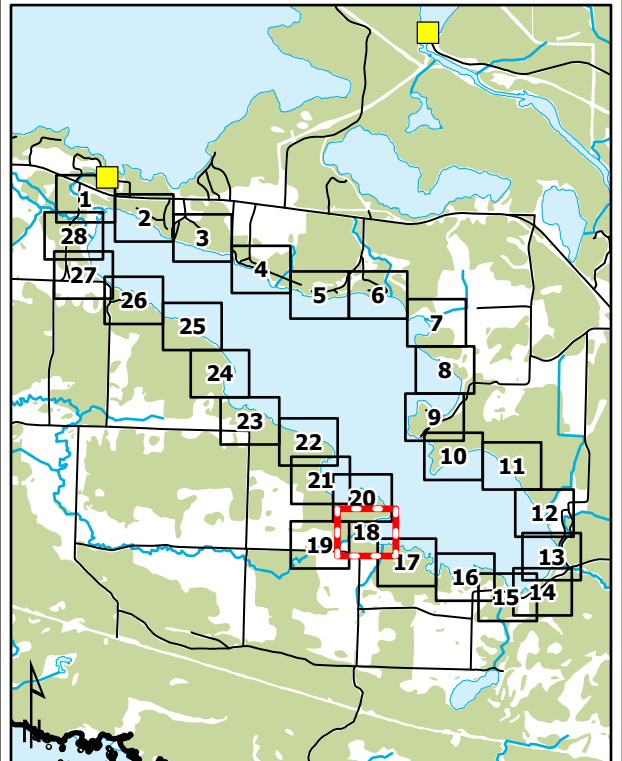
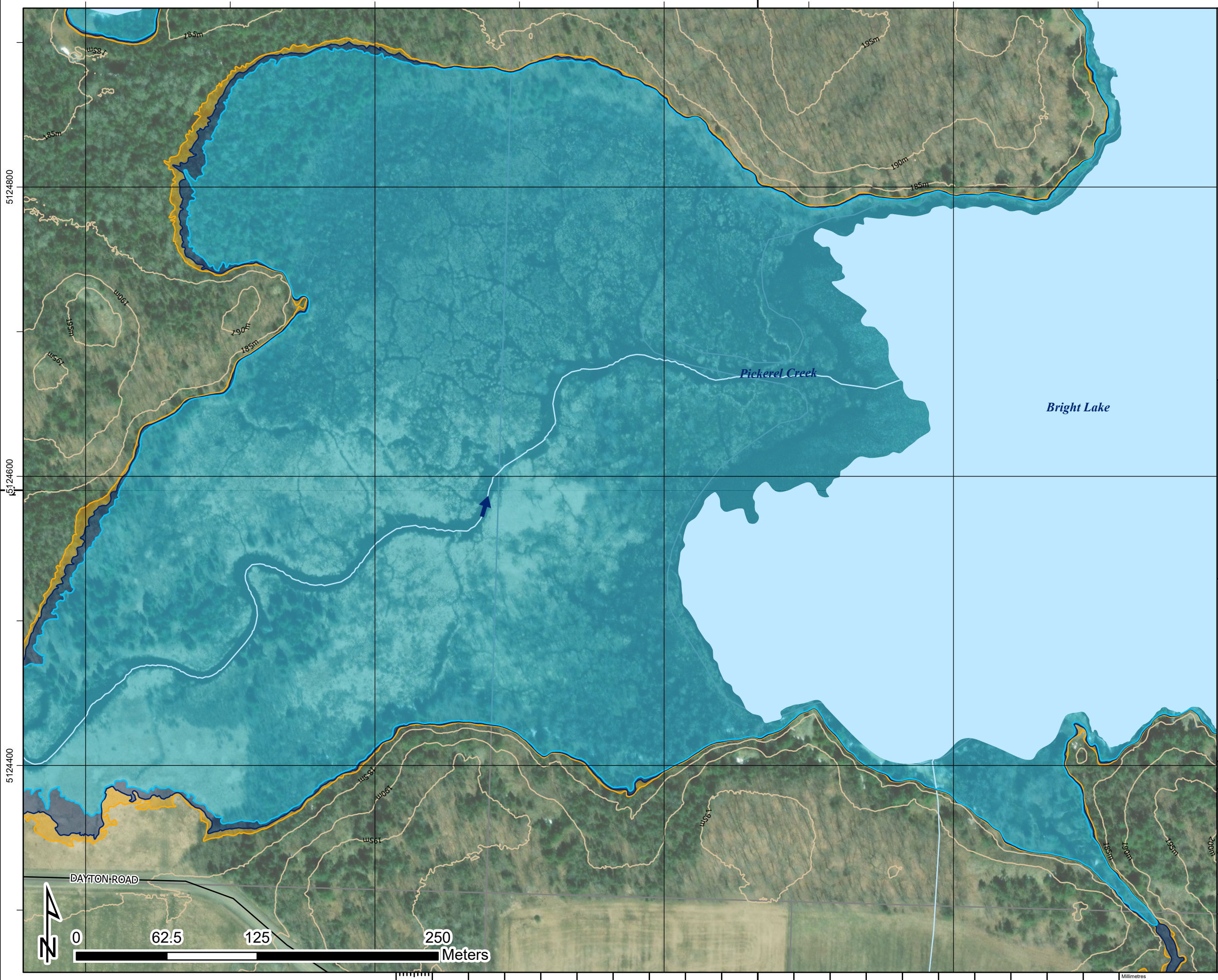

1. The flood inundation limits shown on this map are estimated limits associated with modelling flows and water levels as found in the Hatch report titled "Huron Shores Floodplain Mapping Technical Report", Document Number H370886-0000-2B0-230-0001.
2. The method, procedures, and assumptions used to develop these limits were approximate and therefore these maps should only be used as guidance. Actual areas inundated will depend on actual flood hydrograph characteristics and may differ from the hydrograph characteristics adopted for this study.
3. This map is for illustrative purposes only. Information contained herein is not a substitute for professional review or site survey and is subject to change without notice. The District Municipality of Huron Shores and Hatch Ltd. take no responsibility for, nor guarantee, the accuracy of the information contained on this map. Any interpretation or conclusions drawn from this map are the sole responsibility of the user.
4. LiDAR (Light Detection and Ranging) survey data collected October 28th, 2021 by Tulloch.
5. Contains information used under the Open Government License - Ontario; Resources: Railway, Ontario Road Network, Buildings, Woodlands, Wetlands.

LEGEND

Railway	Dam	Flow Direction
Road	Contour (5m)	50-Year Floodline Elevation: 182.89m
Building (As Symbol)	Regulatory (100-Year) Floodline Elevation: 183.12m	Climate Change Proxy Floodline Elevation: 183.34m
Building (To Scale)	Parcel Boundary	Waterbody

BRIGHT LAKE

District Municipality of Huron Shores - Floodplain Mapping
Bright Lake
50-Year, Regulatory, and Climate Change Proxy Event
Flood Inundation Map

date - yr / month / day 2024/04/30	projection ZONE 17N	mapped by J. SNELGROVE	checked by F. MASOOM
numerical scale 1:2,500	vertical datum CGVD 2013	modeled by F. MASOOM	model reviewed by S. THAPA
horizontal datum UTM NAD 1983 CSRS	authorized by S. THAPA	service layer credits MAXAR	
report document no H370886-0000-2B0-230-0001		sheet 18 OF 28	rev 1

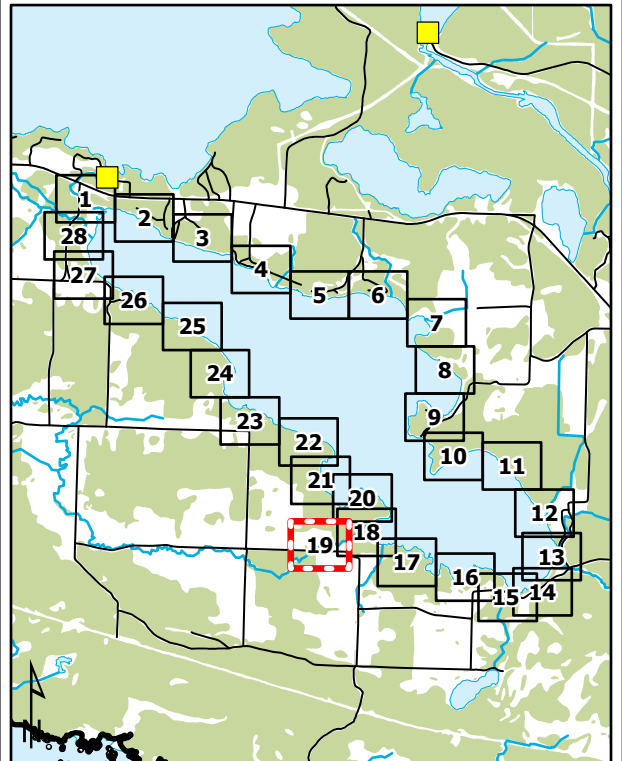
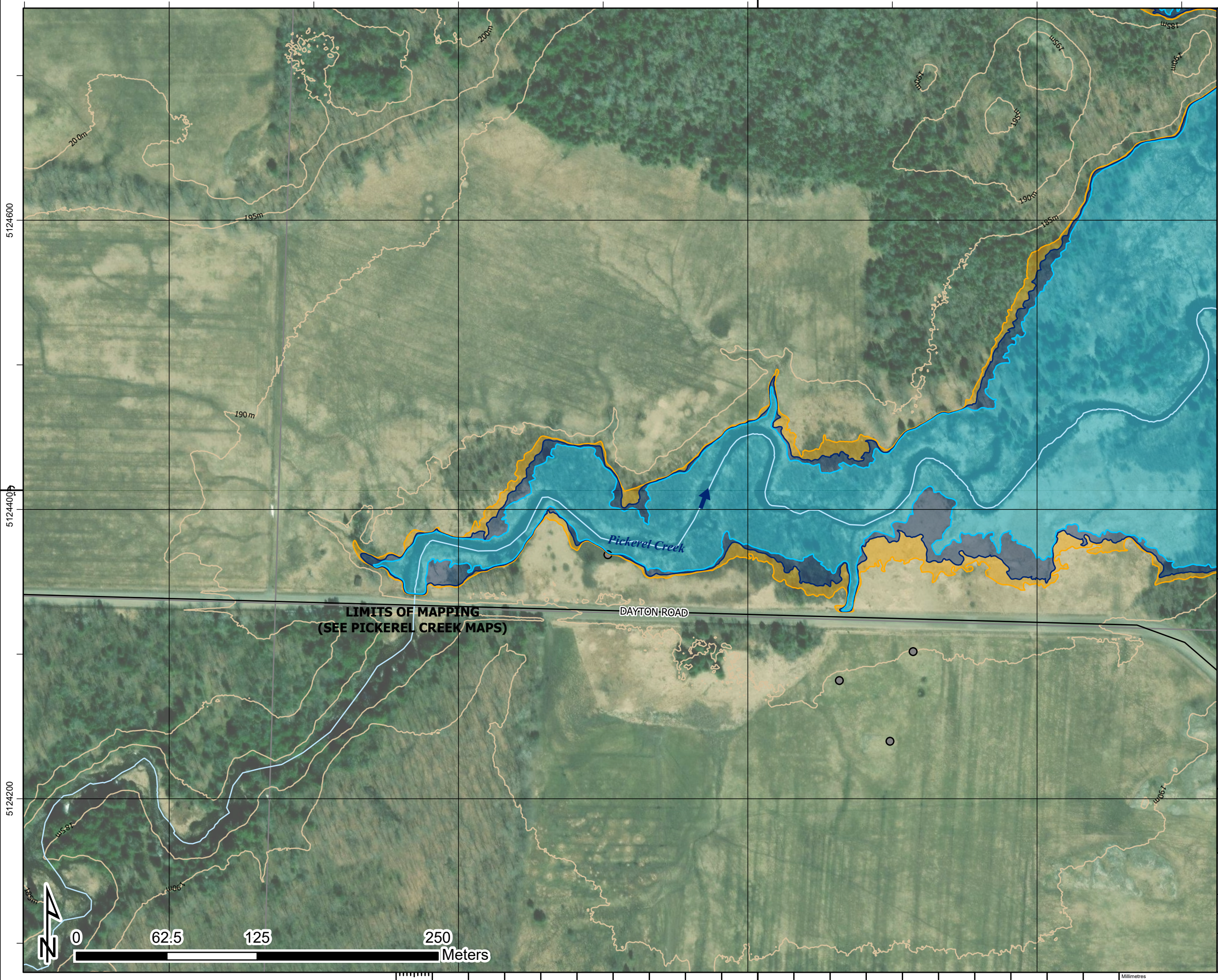

1. The flood inundation limits shown on this map are estimated limits associated with modelling flows and water levels as found in the Hatch report titled "Huron Shores Floodplain Mapping Technical Report", Document Number H370886-0000-2B0-230-0001.
2. The method, procedures, and assumptions used to develop these limits were approximate and therefore these maps should only be used as guidance. Actual areas inundated will depend on actual flood hydrograph characteristics and may differ from the hydrograph characteristics adopted for this study.
3. This map is for illustrative purposes only. Information contained herein is not a substitute for professional review or site survey and is subject to change without notice. The District Municipality of Huron Shores and Hatch Ltd. take no responsibility for, nor guarantee, the accuracy of the information contained on this map. Any interpretation or conclusions drawn from this map are the sole responsibility of the user.
4. LIDAR (Light Detection and Ranging) survey data collected October 28th, 2021 by Tulloch.
5. Contains information used under the Open Government License - Ontario; Resources: Railway, Ontario Road Network, Buildings, Woodlands, Wetlands.

LEGEND

- Railway
- Road
- Building (As Symbol)
- Building (To Scale)
- Parcel Boundary
- Waterbody
- Flow Direction
- Dam
- Contour (5m)
- 50-Year Floodline
Elevation: 182.89m
- Regulatory (100-Year) Floodline
Elevation: 183.12m
- Climate Change Proxy Floodline
Elevation: 183.34m

BRIGHT LAKE

District Municipality of Huron Shores - Floodplain Mapping
Bright Lake
50-Year, Regulatory, and Climate Change Proxy Event
Flood Inundation Map



date - yr / month / day 2024/04/30	projection ZONE 17N	mapped by J. SNELGROVE	checked by F. MASOOM
numerical scale 1:2,500	vertical datum CGVD 2013	modeled by F. MASOOM	model reviewed by S. THAPA
horizontal datum UTM NAD 1983 CSRS	authorized by S. THAPA	service layer credits MAXAR	
report document no H370886-0000-2B0-230-0001		sheet 19 OF 28	rev 1

Approved for Use - 2024-05-03

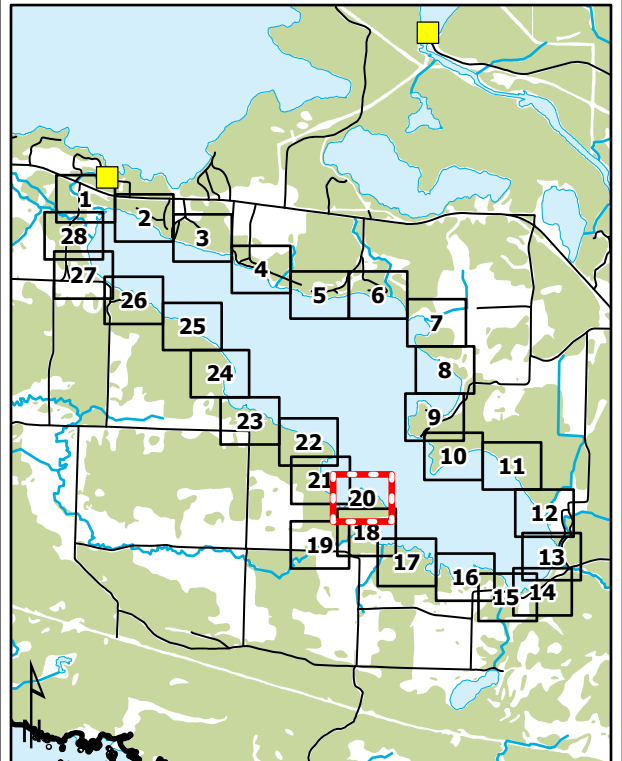

1. The flood inundation limits shown on this map are estimated limits associated with modelling flows and water levels as found in the Hatch report titled "Huron Shores Floodplain Mapping Technical Report", Document Number H370886-0000-2B0-230-0001.
2. The method, procedures, and assumptions used to develop these limits were approximate and therefore these maps should only be used as guidance. Actual areas inundated will depend on actual flood hydrograph characteristics and may differ from the hydrograph characteristics adopted for this study.
3. This map is for illustrative purposes only. Information contained herein is not a substitute for professional review or site survey and is subject to change without notice. The District Municipality of Huron Shores and Hatch Ltd. take no responsibility for, nor guarantee, the accuracy of the information contained on this map. Any interpretation or conclusions drawn from this map are the sole responsibility of the user.
4. LiDAR (Light Detection and Ranging) survey data collected October 28th, 2021 by Tulloch.
5. Contains information used under the Open Government License - Ontario; Resources: Railway, Ontario Road Network, Buildings, Woodlands, Wetlands.

LEGEND

- Railway
- Road
- Building (As Symbol)
- Building (To Scale)
- Parcel Boundary
- Waterbody
- Flow Direction
- Dam
- Contour (5m)
- 50-Year Floodline
Elevation: 182.89m
- Regulatory (100-Year)
Floodline Elevation: 183.12m
- Climate Change Proxy
Floodline Elevation: 183.34m

BRIGHT LAKE

District Municipality of Huron Shores - Floodplain Mapping
Bright Lake
50-Year, Regulatory, and Climate Change Proxy Event
Flood Inundation Map



date - yr / month / day 2024/04/30	projection ZONE 17N	mapped by J. SNELGROVE	checked by F. MASOOM
numerical scale 1:2,500	vertical datum CGVD 2013	modeled by F. MASOOM	model reviewed by S. THAPA
horizontal datum UTM NAD 1983 CSRS	authorized by S. THAPA	service layer credits MAXAR	
report document no H370886-0000-2B0-230-0001		sheet 20 OF 28	rev 1

Approved for Use - 2024-05-03

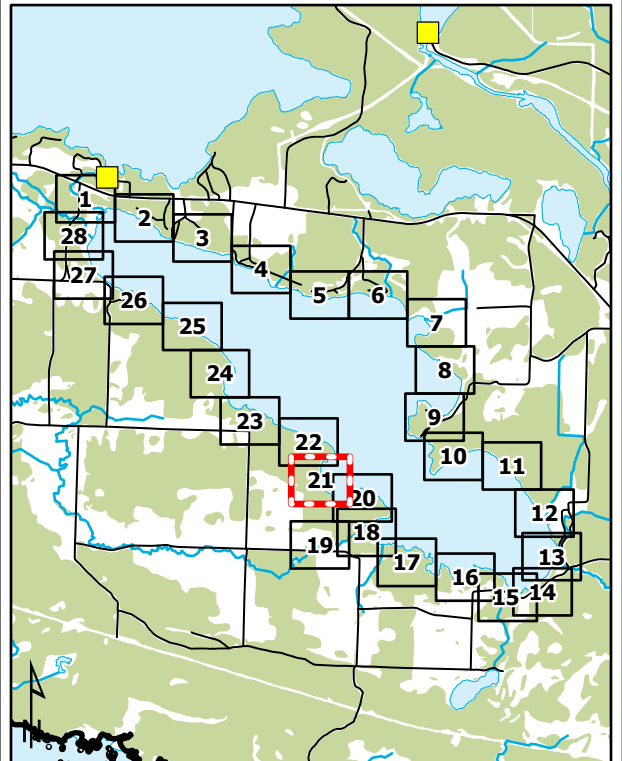
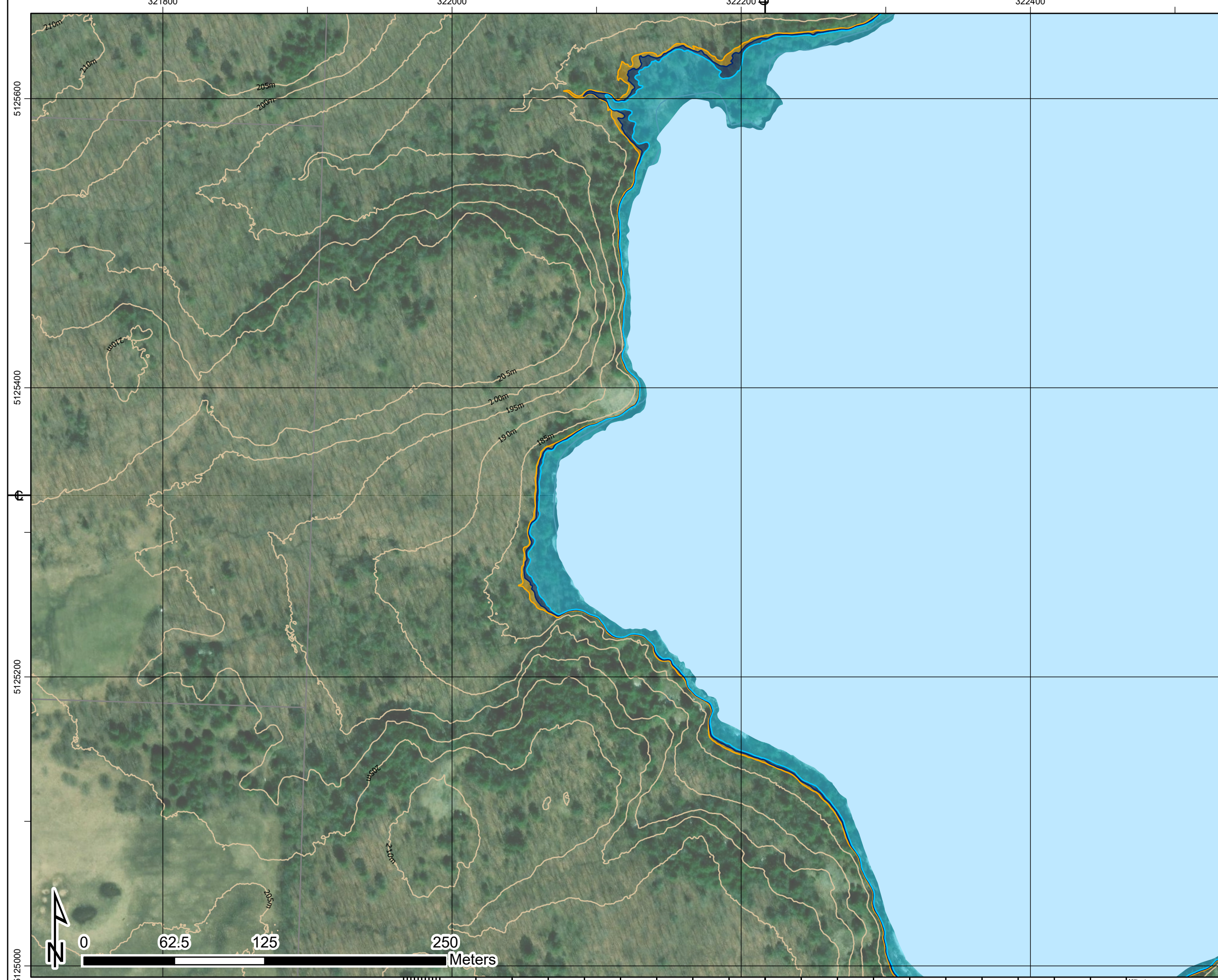

1. The flood inundation limits shown on this map are estimated limits associated with modelling flows and water levels as found in the Hatch report titled "Huron Shores Floodplain Mapping Technical Report", Document Number H370886-0000-2B0-230-0001.
2. The method, procedures, and assumptions used to develop these limits were approximate and therefore these maps should only be used as guidance. Actual areas inundated will depend on actual flood hydrograph characteristics and may differ from the hydrograph characteristics adopted for this study.
3. This map is for illustrative purposes only. Information contained herein is not a substitute for professional review or site survey and is subject to change without notice. The District Municipality of Huron Shores and Hatch Ltd. take no responsibility for, nor guarantee, the accuracy of the information contained on this map. Any interpretation or conclusions drawn from this map are the sole responsibility of the user.
4. LIDAR (Light Detection and Ranging) survey data collected October 28th, 2021 by Tulloch.
5. Contains information used under the Open Government License - Ontario; Resources: Railway, Ontario Road Network, Buildings, Woodlands, Wetlands.

LEGEND

	Railway		Dam
	Road		Contour (5m)
	Building (As Symbol)		50-Year Floodline Elevation: 182.89m
	Building (To Scale)		Regulatory (100-Year) Floodline Elevation: 183.12m
	Parcel Boundary		Climate Change Proxy Floodline Elevation: 183.34m
	Waterbody		Flow Direction

BRIGHT LAKE

District Municipality of Huron Shores - Floodplain Mapping
Bright Lake
50-Year, Regulatory, and Climate Change Proxy Event
Flood Inundation Map



date - yr / month / day 2024/04/30	projection ZONE 17N	mapped by J. SNELGROVE	checked by F. MASOOM
numerical scale 1:2,500	vertical datum CGVD 2013	modeled by F. MASOOM	model reviewed by S. THAPA
horizontal datum UTM NAD 1983 CSRS	authorized by S. THAPA	service layer credits MAXAR	
report document no H370886-0000-2B0-230-0001		sheet 21 OF 28	rev 1

Approved for Use - 2024-05-03

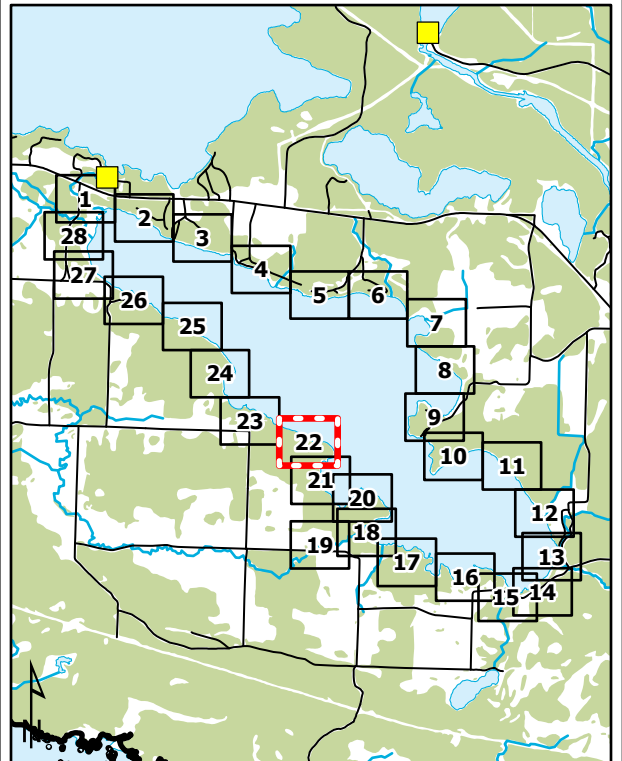

1. The flood inundation limits shown on this map are estimated limits associated with modelling flows and water levels as found in the Hatch report titled "Huron Shores Floodplain Mapping Technical Report", Document Number H370886-0000-2B0-230-0001.
2. The method, procedures, and assumptions used to develop these limits were approximate and therefore these maps should only be used as guidance. Actual areas inundated will depend on actual flood hydrograph characteristics and may differ from the hydrograph characteristics adopted for this study.
3. This map is for illustrative purposes only. Information contained herein is not a substitute for professional review or site survey and is subject to change without notice. The District Municipality of Huron Shores and Hatch Ltd. take no responsibility for, nor guarantee, the accuracy of the information contained on this map. Any interpretation or conclusions drawn from this map are the sole responsibility of the user.
4. LIDAR (Light Detection and Ranging) survey data collected October 28th, 2021 by Tulloch.
5. Contains information used under the Open Government License - Ontario; Resources: Railway, Ontario Road Network, Buildings, Woodlands, Wetlands.

LEGEND

Railway	Dam	Flow Direction
Road	Contour (5m)	50-Year Floodline Elevation: 182.89m
Building (As Symbol)	Regulatory (100-Year) Floodline Elevation: 183.12m	Climate Change Proxy Floodline Elevation: 183.34m
Building (To Scale)	Parcel Boundary	Waterbody

BRIGHT LAKE

District Municipality of Huron Shores - Floodplain Mapping
Bright Lake
50-Year, Regulatory, and Climate Change Proxy Event
Flood Inundation Map



date - yr / month / day 2024/04/30	projection ZONE 17N	mapped by J. SNELGROVE	checked by F. MASOOM
numerical scale 1:2,500	vertical datum CGVD 2013	modeled by F. MASOOM	model reviewed by S. THAPA
horizontal datum UTM NAD 1983 CSRS	authorized by S. THAPA	service layer credits MAXAR	report document no H370886-0000-2B0-230-0001
			sheet 22 OF 28
			rev 1

Approved for Use - 2024-05-03

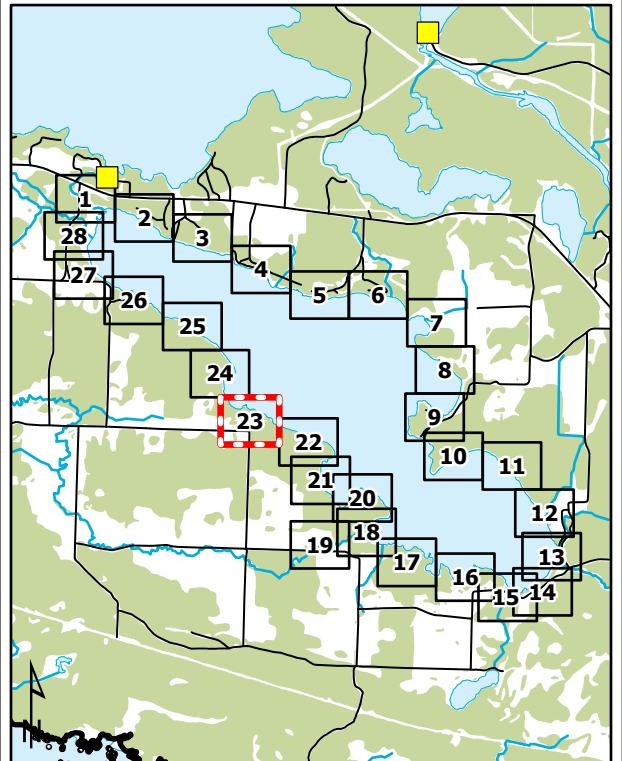
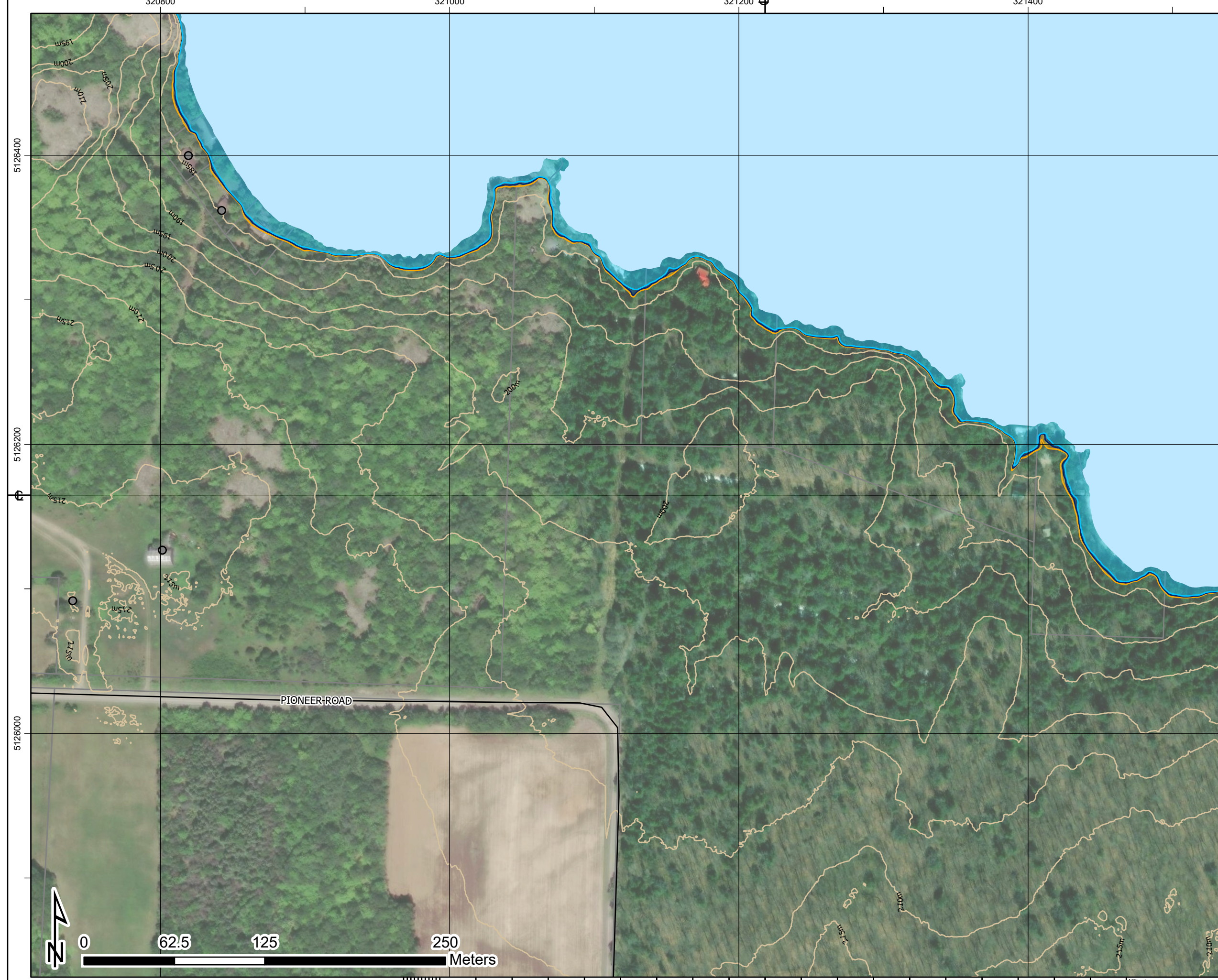

1. The flood inundation limits shown on this map are estimated limits associated with modelling flows and water levels as found in the Hatch report titled "Huron Shores Floodplain Mapping Technical Report", Document Number H370886-0000-2B0-230-0001.
2. The method, procedures, and assumptions used to develop these limits were approximate and therefore these maps should only be used as guidance. Actual areas inundated will depend on actual flood hydrograph characteristics and may differ from the hydrograph characteristics adopted for this study.
3. This map is for illustrative purposes only. Information contained herein is not a substitute for professional review or site survey and is subject to change without notice. The District Municipality of Huron Shores and Hatch Ltd. take no responsibility for, nor guarantee, the accuracy of the information contained on this map. Any interpretation or conclusions drawn from this map are the sole responsibility of the user.
4. LIDAR (Light Detection and Ranging) survey data collected October 28th, 2021 by Tulloch.
5. Contains information used under the Open Government License - Ontario; Resources: Railway, Ontario Road Network, Buildings, Woodlands, Wetlands.

LEGEND

	Railway		Flow Direction
	Road		Dam
	Building (As Symbol)		Contour (5m)
	Building (To Scale)		50-Year Floodline Elevation: 182.89m
	Parcel Boundary		Regulatory (100-Year) Floodline Elevation: 183.12m
	Waterbody		Climate Change Proxy Floodline Elevation: 183.34m

BRIGHT LAKE

District Municipality of Huron Shores - Floodplain Mapping
Bright Lake
50-Year, Regulatory, and Climate Change Proxy Event
Flood Inundation Map

date - yr / month / day 2024/04/30	projection ZONE 17N	mapped by J. SNELGROVE	checked by F. MASOOM
numerical scale 1:2,500	vertical datum CGVD 2013	modeled by F. MASOOM	model reviewed by S. THAPA
horizontal datum UTM NAD 1983 CSRS	authorized by S. THAPA	service layer credits MAXAR	report document no H370886-0000-2B0-230-0001
			sheet 23 OF 28
			rev 1

Approved for Use - 2024-05-03

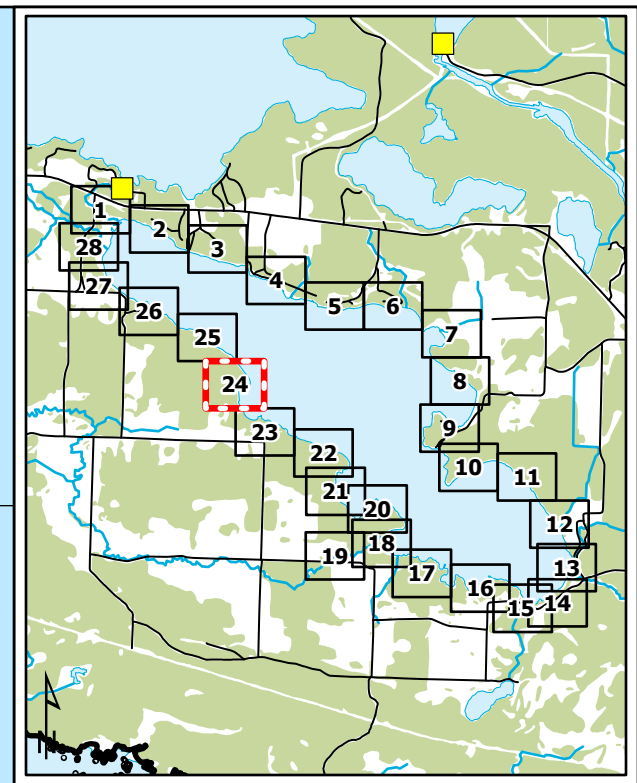

1. The flood inundation limits shown on this map are estimated limits associated with modelling flows and water levels as found in the Hatch report titled "Huron Shores Floodplain Mapping Technical Report", Document Number H370886-0000-2B0-230-0001.
2. The method, procedures, and assumptions used to develop these limits were approximate and therefore these maps should only be used as guidance. Actual areas inundated will depend on actual flood hydrograph characteristics and may differ from the hydrograph characteristics adopted for this study.
3. This map is for illustrative purposes only. Information contained herein is not a substitute for professional review or site survey and is subject to change without notice. The District Municipality of Huron Shores and Hatch Ltd. take no responsibility for, nor guarantee, the accuracy of the information contained on this map. Any interpretation or conclusions drawn from this map are the sole responsibility of the user.
4. LIDAR (Light Detection and Ranging) survey data collected October 28th, 2021 by Tulloch.
5. Contains information used under the Open Government License - Ontario; Resources: Railway, Ontario Road Network, Buildings, Woodlands, Wetlands.

LEGEND

Railway	Dam	Flow Direction
Road	Contour (5m)	50-Year Floodline Elevation: 182.89m
Building (As Symbol)	Regulatory (100-Year) Floodline Elevation: 183.12m	Climate Change Proxy Floodline Elevation: 183.34m
Building (To Scale)	Parcel Boundary	Waterbody

BRIGHT LAKE

District Municipality of Huron Shores - Floodplain Mapping
Bright Lake
50-Year, Regulatory, and Climate Change Proxy Event
Flood Inundation Map

date - yr / month / day 2024/04/30	projection ZONE 17N	mapped by J. SNELGROVE	checked by F. MASOOM
numerical scale 1:2,500	vertical datum CGVD 2013	modeled by F. MASOOM	model reviewed by S. THAPA
horizontal datum UTM NAD 1983 CSRS	authorized by S. THAPA	service layer credits MAXAR	report document no H370886-0000-2B0-230-0001
			sheet 24 OF 28
			rev 1

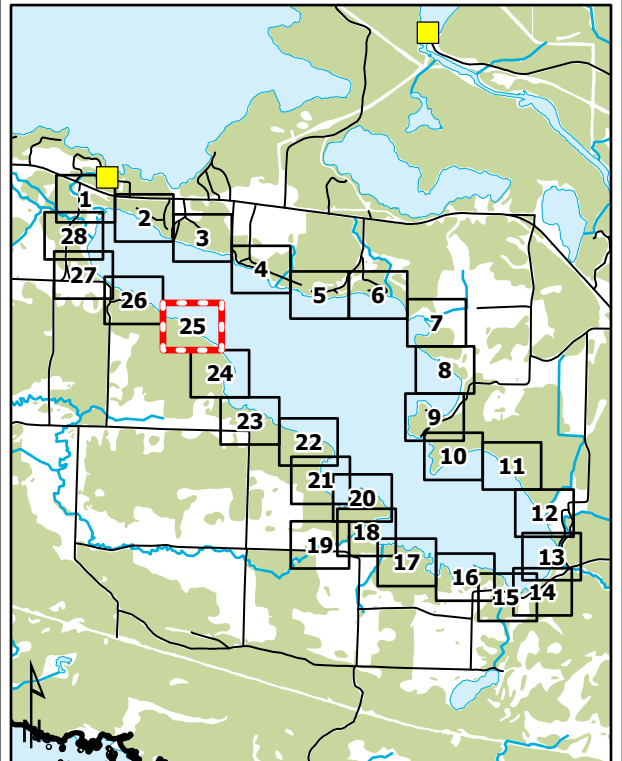
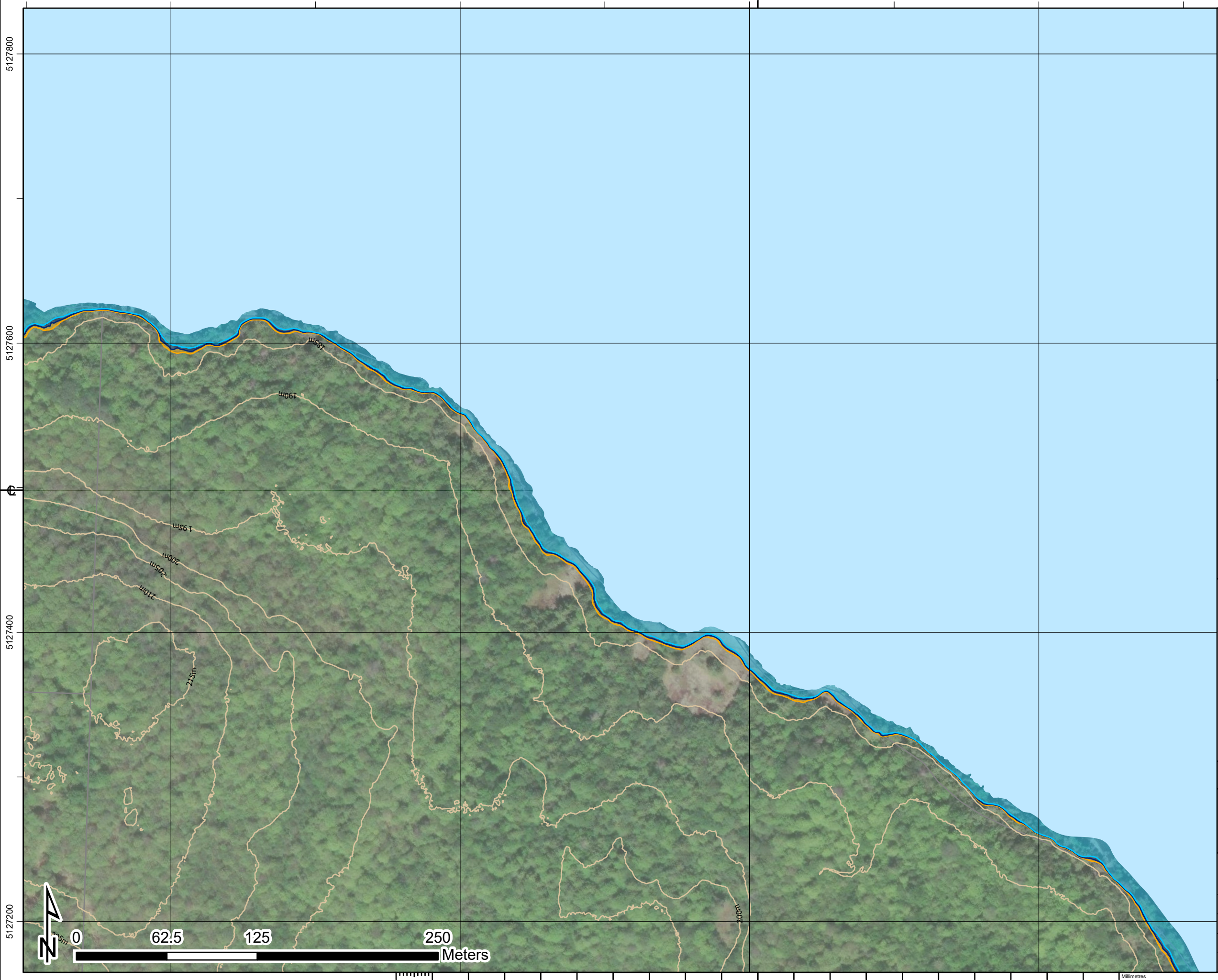

1. The flood inundation limits shown on this map are estimated limits associated with modelling flows and water levels as found in the Hatch report titled "Huron Shores Floodplain Mapping Technical Report", Document Number H370886-0000-2B0-230-0001.
2. The method, procedures, and assumptions used to develop these limits were approximate and therefore these maps should only be used as guidance. Actual areas inundated will depend on actual flood hydrograph characteristics and may differ from the hydrograph characteristics adopted for this study.
3. This map is for illustrative purposes only. Information contained herein is not a substitute for professional review or site survey and is subject to change without notice. The District Municipality of Huron Shores and Hatch Ltd. take no responsibility for, nor guarantee, the accuracy of the information contained on this map. Any interpretation or conclusions drawn from this map are the sole responsibility of the user.
4. LiDAR (Light Detection and Ranging) survey data collected October 28th, 2021 by Tulloch.
5. Contains information used under the Open Government License - Ontario; Resources: Railway, Ontario Road Network, Buildings, Woodlands, Wetlands.

LEGEND

	Railway		Flow Direction
	Road		Dam
	Building (As Symbol)		Contour (5m)
	Building (To Scale)		50-Year Floodline Elevation: 182.89m
	Parcel Boundary		Regulatory (100-Year) Floodline Elevation: 183.12m
	Waterbody		Climate Change Proxy Floodline Elevation: 183.34m

BRIGHT LAKE

District Municipality of Huron Shores - Floodplain Mapping
Bright Lake
50-Year, Regulatory, and Climate Change Proxy Event
Flood Inundation Map



date - yr / month / day 2024/04/30	projection ZONE 17N	mapped by J. SNELGROVE	checked by F. MASOOM
numerical scale 1:2,500	vertical datum CGVD 2013	modeled by F. MASOOM	model reviewed by S. THAPA
horizontal datum UTM NAD 1983 CSRS	authorized by S. THAPA	service layer credits MAXAR	
report document no H370886-0000-2B0-230-0001		sheet 25 OF 28	rev 1

Approved for Use - 2024-05-03

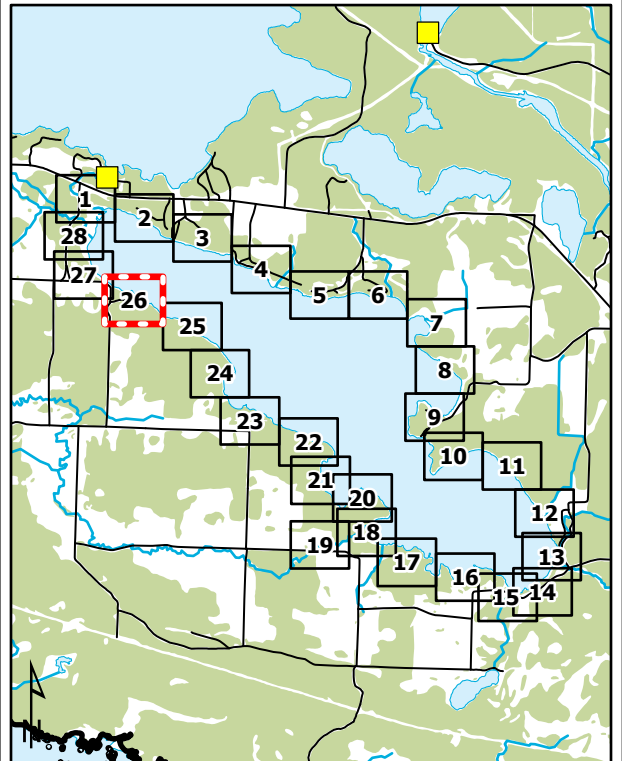
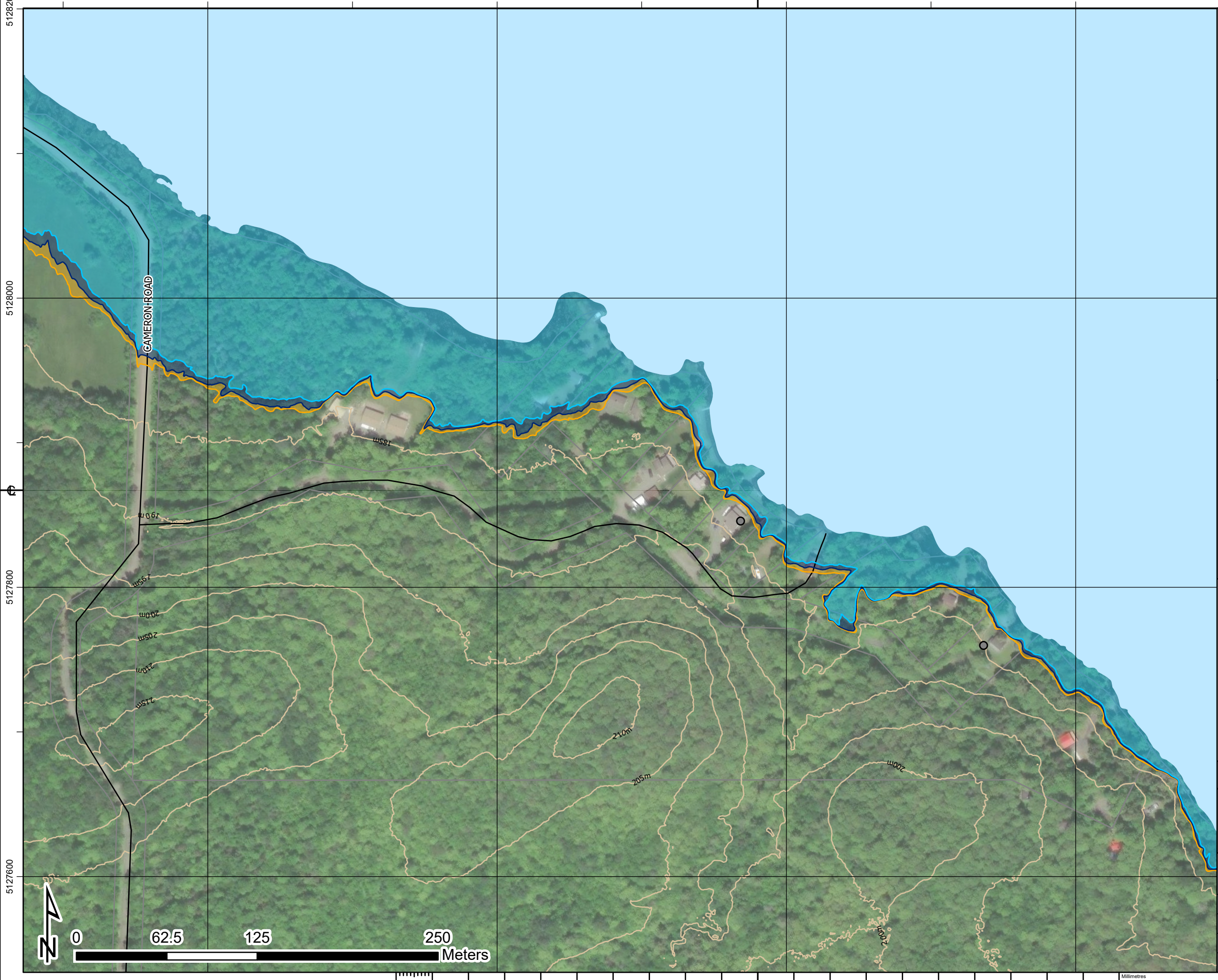

1. The flood inundation limits shown on this map are estimated limits associated with modelling flows and water levels as found in the Hatch report titled "Huron Shores Floodplain Mapping Technical Report", Document Number H370886-0000-2B0-230-0001.
2. The method, procedures, and assumptions used to develop these limits were approximate and therefore these maps should only be used as guidance. Actual areas inundated will depend on actual flood hydrograph characteristics and may differ from the hydrograph characteristics adopted for this study.
3. This map is for illustrative purposes only. Information contained herein is not a substitute for professional review or site survey and is subject to change without notice. The District Municipality of Huron Shores and Hatch Ltd. take no responsibility for, nor guarantee, the accuracy of the information contained on this map. Any interpretation or conclusions drawn from this map are the sole responsibility of the user.
4. LIDAR (Light Detection and Ranging) survey data collected October 28th, 2021 by Tulloch.
5. Contains information used under the Open Government License - Ontario; Resources: Railway, Ontario Road Network, Buildings, Woodlands, Wetlands.

LEGEND

- Railway
- Road
- Building (As Symbol)
- Building (To Scale)
- Parcel Boundary
- Waterbody
- Flow Direction
- Dam
- Contour (5m)
- 50-Year Floodline
Elevation: 182.89m
- Regulatory (100-Year)
Floodline Elevation: 183.12m
- Climate Change Proxy
Floodline Elevation: 183.34m

BRIGHT LAKE

District Municipality of Huron Shores - Floodplain Mapping
Bright Lake
50-Year, Regulatory, and Climate Change Proxy Event
Flood Inundation Map



date - yr / month / day 2024/04/30	projection ZONE 17N	mapped by J. SNELGROVE	checked by F. MASOOM
numerical scale 1:2,500	vertical datum CGVD 2013	modeled by F. MASOOM	model reviewed by S. THAPA
horizontal datum UTM NAD 1983 CSRS	authorized by S. THAPA	service layer credits MAXAR	
report document no H370886-0000-2B0-230-0001		sheet 26 OF 28	rev 1

Approved for Use - 2024-05-03

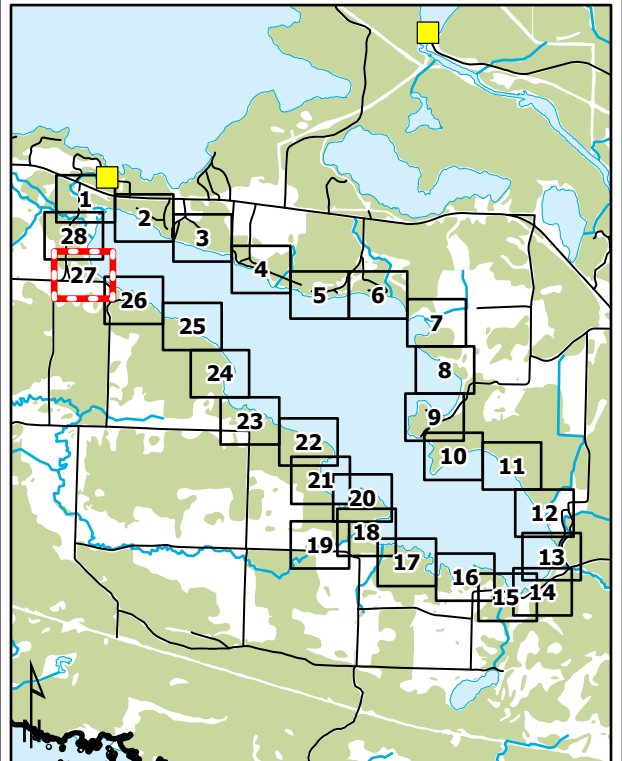
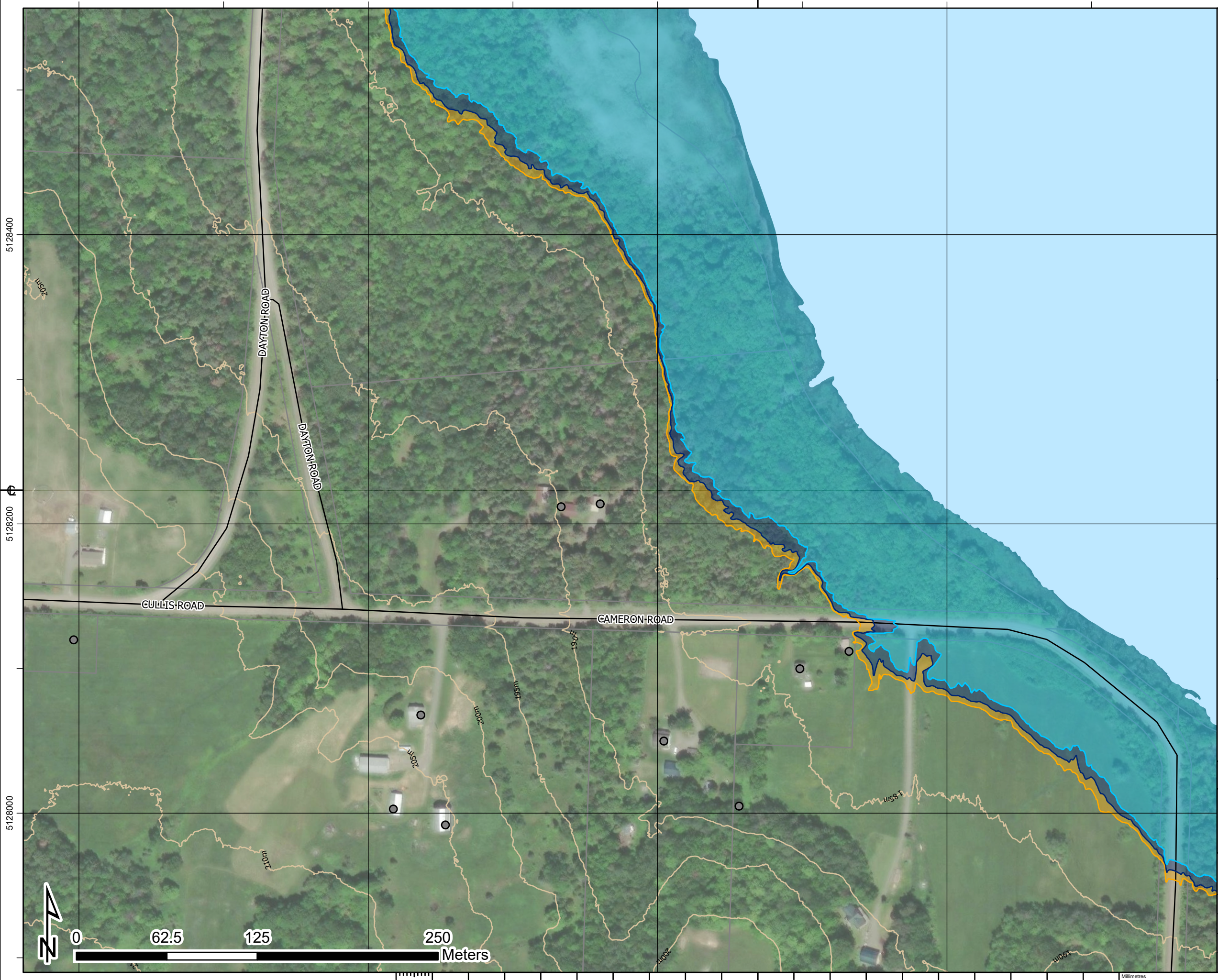

1. The flood inundation limits shown on this map are estimated limits associated with modelling flows and water levels as found in the Hatch report titled "Huron Shores Floodplain Mapping Technical Report", Document Number H370886-0000-2B0-230-0001.
2. The method, procedures, and assumptions used to develop these limits were approximate and therefore these maps should only be used as guidance. Actual areas inundated will depend on actual flood hydrograph characteristics and may differ from the hydrograph characteristics adopted for this study.
3. This map is for illustrative purposes only. Information contained herein is not a substitute for professional review or site survey and is subject to change without notice. The District Municipality of Huron Shores and Hatch Ltd. take no responsibility for, nor guarantee, the accuracy of the information contained on this map. Any interpretation or conclusions drawn from this map are the sole responsibility of the user.
4. LIDAR (Light Detection and Ranging) survey data collected October 28th, 2021 by Tulloch.
5. Contains information used under the Open Government License - Ontario; Resources: Railway, Ontario Road Network, Buildings, Woodlands, Wetlands.

LEGEND

- Railway
- Road
- Building (As Symbol)
- Building (To Scale)
- Parcel Boundary
- Waterbody
- Flow Direction
- Dam
- Contour (5m)
- 50-Year Floodline
Elevation: 182.89m
- Regulatory (100-Year) Floodline
Elevation: 183.12m
- Climate Change Proxy Floodline
Elevation: 183.34m

BRIGHT LAKE

District Municipality of Huron Shores - Floodplain Mapping
Bright Lake
50-Year, Regulatory, and Climate Change Proxy Event
Flood Inundation Map



date - yr / month / day 2024/04/30	projection ZONE 17N	mapped by J. SNELGROVE	checked by F. MASOOM
numerical scale 1:2,500	vertical datum CGVD 2013	modeled by F. MASOOM	model reviewed by S. THAPA
horizontal datum UTM NAD 1983 CSRS	authorized by S. THAPA	service layer credits MAXAR	sheet 27 OF 28
report document no H370886-0000-2B0-230-0001			rev 1

Approved for Use - 2024-05-03



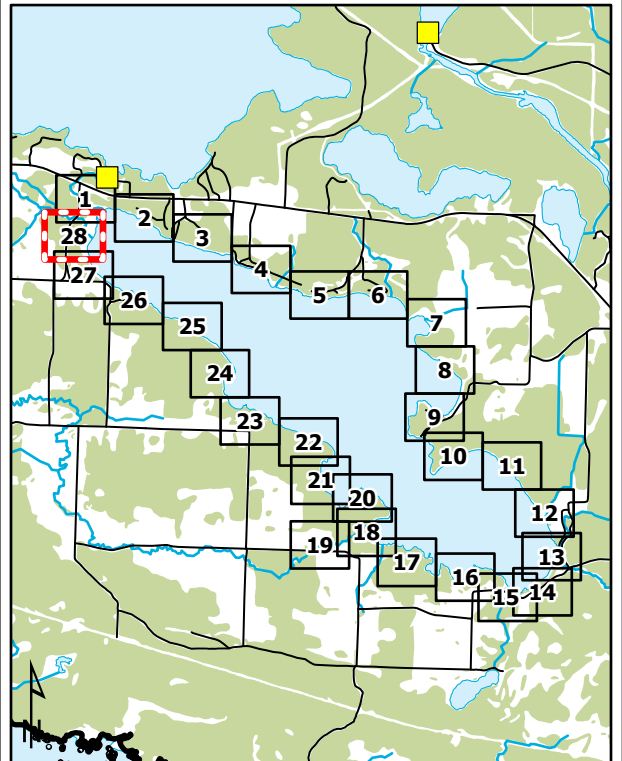
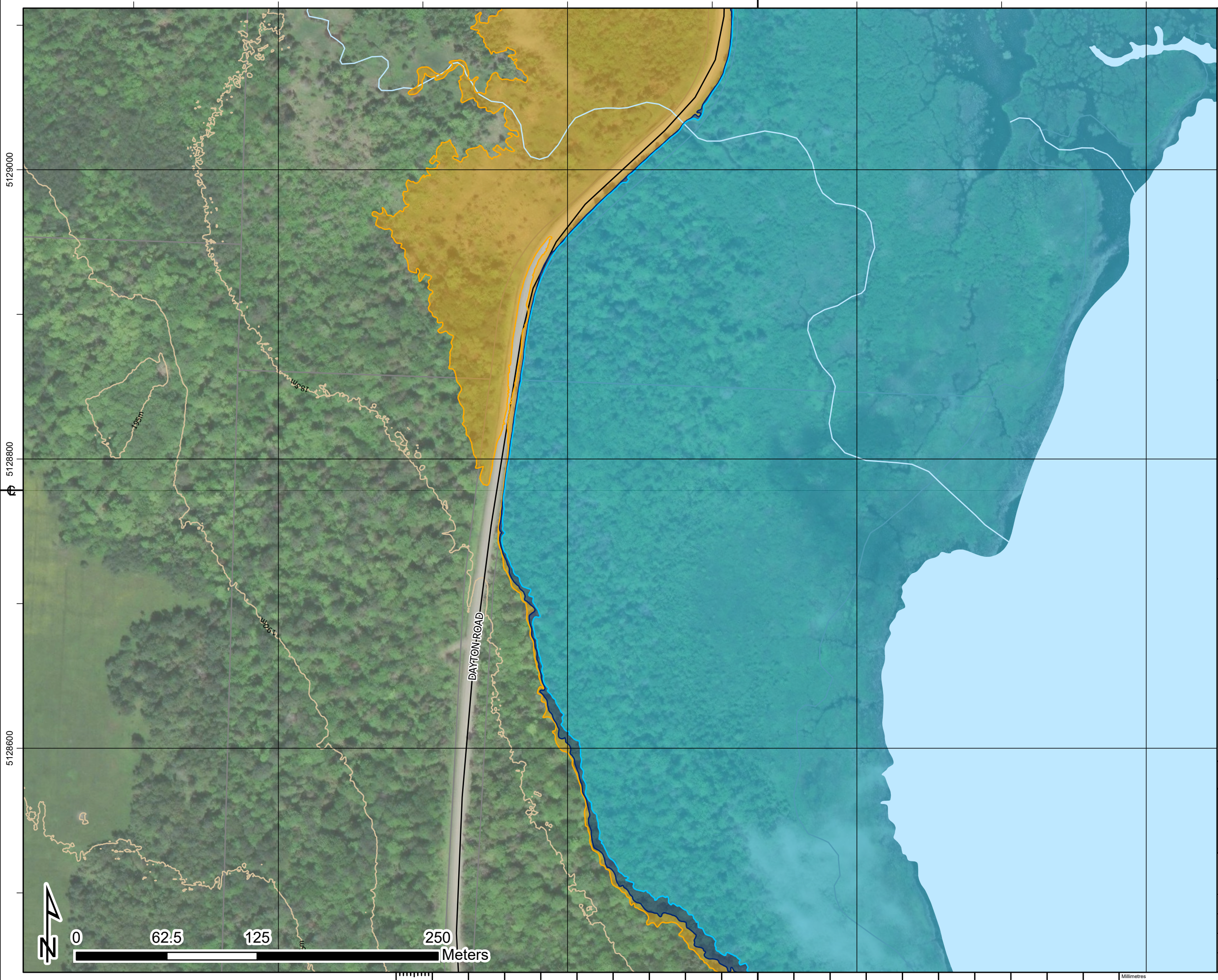

1. The flood inundation limits shown on this map are estimated limits associated with modelling flows and water levels as found in the Hatch report titled "Huron Shores Floodplain Mapping Technical Report", Document Number H370886-0000-2B0-230-0001.
2. The method, procedures, and assumptions used to develop these limits were approximate and therefore these maps should only be used as guidance. Actual areas inundated will depend on actual flood hydrograph characteristics and may differ from the hydrograph characteristics adopted for this study.
3. This map is for illustrative purposes only. Information contained herein is not a substitute for professional review or site survey and is subject to change without notice. The District Municipality of Huron Shores and Hatch Ltd. take no responsibility for, nor guarantee, the accuracy of the information contained on this map. Any interpretation or conclusions drawn from this map are the sole responsibility of the user.
4. LIDAR (Light Detection and Ranging) survey data collected October 28th, 2021 by Tulloch.
5. Contains information used under the Open Government License - Ontario; Resources: Railway, Ontario Road Network, Buildings, Woodlands, Wetlands.

LEGEND

- Railway
- Road
- Building (As Symbol)
- Building (To Scale)
- Parcel Boundary
- Waterbody
- Flow Direction
- Dam
- Contour (5m)
- 50-Year Floodline
Elevation: 182.89m
- Regulatory (100-Year)
Floodline Elevation: 183.12m
- Climate Change Proxy
Floodline Elevation: 183.34m

BRIGHT LAKE

District Municipality of Huron Shores - Floodplain Mapping
Bright Lake
50-Year, Regulatory, and Climate Change Proxy Event
Flood Inundation Map



date - yr / month / day 2024/04/30	projection ZONE 17N	mapped by J. SNELGROVE	checked by F. MASOOM
numerical scale 1:2,500	vertical datum CGVD 2013	modeled by F. MASOOM	model reviewed by S. THAPA
horizontal datum UTM NAD 1983 CSRS	authorized by S. THAPA	service layer credits MAXAR	
report document no H370886-0000-2B0-230-0001		sheet 28 OF 28	rev 1

