

1. The flood inundation limits shown on this map are estimated limits associated with modelling flows and water levels as found in the Hatch report titled "Huron Shores Floodplain Mapping Technical Report", Document Number H370886-0000-2B0-230-0001.
2. The method, procedures, and assumptions used to develop these limits were approximate and therefore these maps should only be used as guidance. Actual areas inundated will depend on actual flood hydrograph characteristics and may differ from the hydrograph characteristics adopted for this study.
3. This map is for illustrative purposes only. Information contained herein is not a substitute for professional review or site survey and is subject to change without notice. The District Municipality of Huron Shores and Hatch Ltd. take no responsibility for, nor guarantee, the accuracy of the information contained on this map. Any interpretation or conclusions drawn from this map are the sole responsibility of the user.
4. LiDAR (Light Detection and Ranging) survey data collected October 28th, 2021 by Tulloch.
5. Contains information used under the Open Government License - Ontario; Resources: Railway, Ontario Road Network, Buildings, Woodlands, Wetlands.

**LEGEND**

- Dam
- Road
- Watercourse
- Wooded Area
- Municipality of Huron Shores Boundary
- Map Extent
- 50-Year Floodline
- Regulatory Floodline (100-Year Flood)
- Climate Change Proxy Floodway
- Climate Change Proxy Floodline



**THESSALON RIVER**

District Municipality of Huron Shores - Floodplain Mapping  
**Thessalon River**  
**50-Year, Regulatory, and Climate Change Proxy Event**  
**Flood Inundation Map**



date - yr / month / day 2024/04/30	projection ZONE 17N	mapped by J. SNELGROVE	checked by F. MASOOM
numerical scale 1:35,000	vertical datum CGVD 2013	modeled by F. MASOOM	model reviewed by S. THAPA
horizontal datum UTM NAD 1983 CSRS	authorized by S. THAPA	service layer credits MAXAR	
report document no H370886-0000-2B0-230-0001		sheet INDEX	rev 1

Approved for Use - 2024-05-03

Tabloid (11' x17')

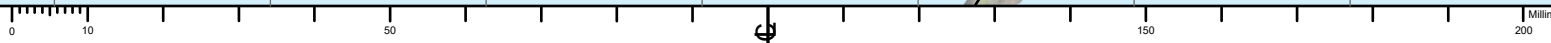

295800

296000

296200

296400

5134000

5133800

5133600

MUNICIPALITY OF HURON SHORES BOUNDARY

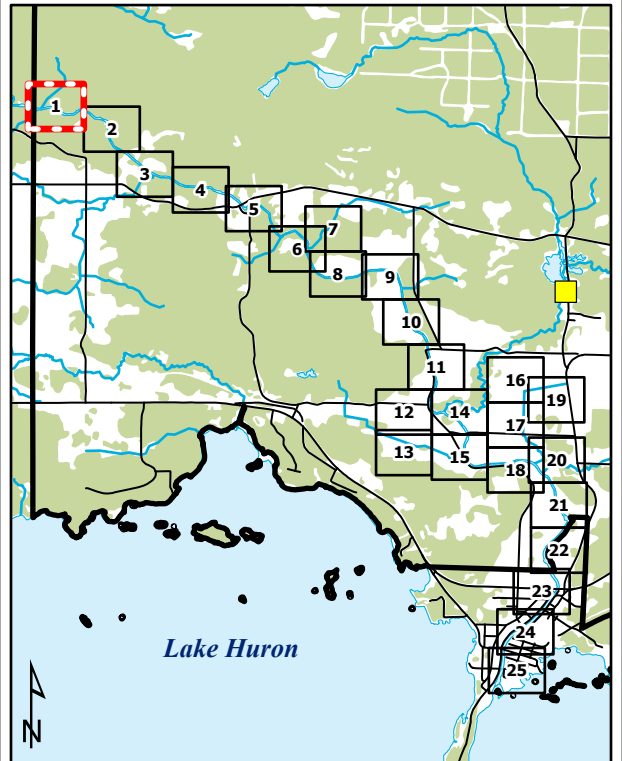

1. The flood inundation limits shown on this map are estimated limits associated with modelling flows and water levels as found in the Hatch report titled "Huron Shores Floodplain Mapping Technical Report", Document Number H370886-0000-2B0-230-0001.
2. The method, procedures, and assumptions used to develop these limits were approximate and therefore these maps should only be used as guidance. Actual areas inundated will depend on actual flood hydrograph characteristics and may differ from the hydrograph characteristics adopted for this study.
3. This map is for illustrative purposes only. Information contained herein is not a substitute for professional review or site survey and is subject to change without notice. The District Municipality of Huron Shores and Hatch Ltd. take no responsibility for, nor guarantee, the accuracy of the information contained on this map. Any interpretation or conclusions drawn from this map are the sole responsibility of the user.
4. LiDAR (Light Detection and Ranging) survey data collected October 28th, 2021 by Tulloch.
5. Contains information used under the Open Government License - Ontario; Resources: Railway, Ontario Road Network, Buildings, Woodlands, Wetlands.

**LEGEND**

- Railway
- Road
- Contour (5m)
- Building (As Symbol)
- Building (To Scale)
- Parcel Boundary
- Waterbody
- Flow Direction
- Dam
- Cross Section (Climate Change Proxy Floodline Elevation)
- Climate Change Proxy Floodway
- 50-Year Floodline
- Regulatory Floodline (100-Year Flood)
- Climate Change Proxy Floodline

**THESSALON RIVER**

District Municipality of Huron Shores - Floodplain Mapping  
**Thessalon River**  
**50-Year, Regulatory, and Climate Change Proxy Event**  
**Flood Inundation Map**



date - yr / month / day 2024/04/30	projection ZONE 17N	mapped by J. SNELGROVE	checked by F. MASOOM
numerical scale 1:2,500	vertical datum CGVD 2013	modeled by F. MASOOM	model reviewed by S. THAPA
horizontal datum UTM NAD 1983 CSRS	authorized by S. THAPA	service layer credits MAXAR, MICROSOFT	sheet 1 OF 25
report document no H370886-0000-2B0-230-0001			rev 1

Approved for Use - 2024-05-03



Tabloid (11' x17')

0 10 50 150 200 Millimetres

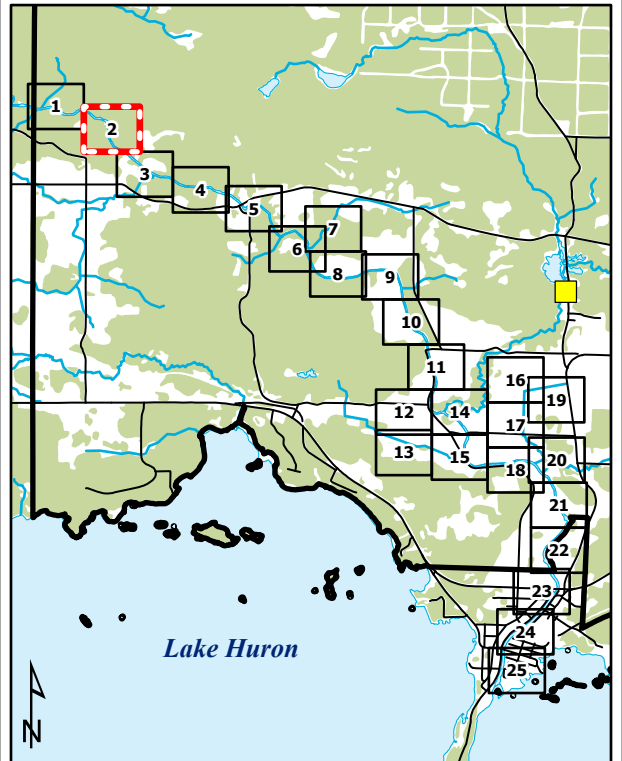
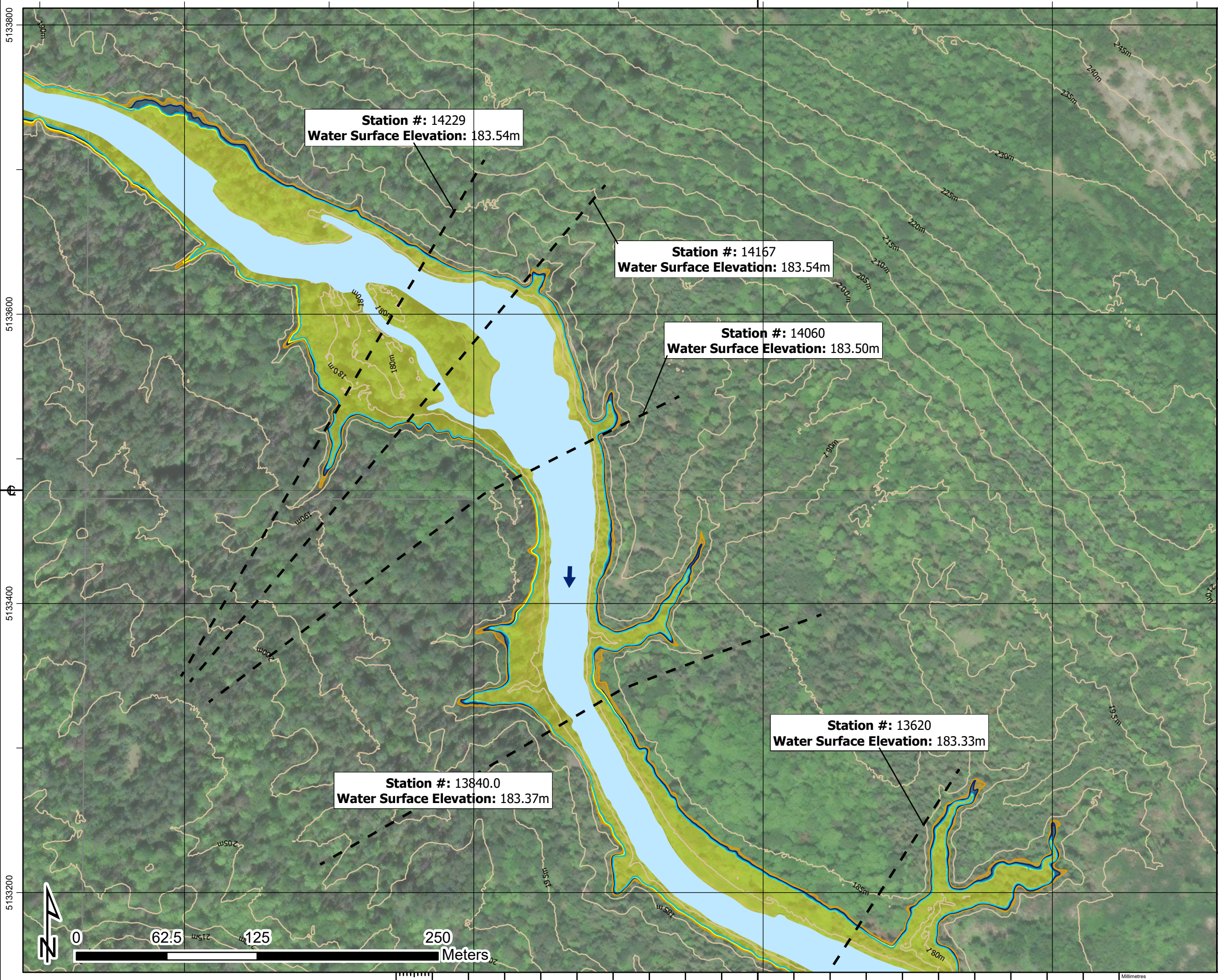

1. The flood inundation limits shown on this map are estimated limits associated with modelling flows and water levels as found in the Hatch report titled "Huron Shores Floodplain Mapping Technical Report", Document Number H370886-0000-2B0-230-0001.
2. The method, procedures, and assumptions used to develop these limits were approximate and therefore these maps should only be used as guidance. Actual areas inundated will depend on actual flood hydrograph characteristics and may differ from the hydrograph characteristics adopted for this study.
3. This map is for illustrative purposes only. Information contained herein is not a substitute for professional review or site survey and is subject to change without notice. The District Municipality of Huron Shores and Hatch Ltd. take no responsibility for, nor guarantee, the accuracy of the information contained on this map. Any interpretation or conclusions drawn from this map are the sole responsibility of the user.
4. LiDAR (Light Detection and Ranging) survey data collected October 28th, 2021 by Tulloch.
5. Contains information used under the Open Government License - Ontario; Resources: Railway, Ontario Road Network, Buildings, Woodlands, Wetlands.

**LEGEND**

Railway	Dam
Road	Cross Section (Climate Change Proxy Floodline Elevation)
Contour (5m)	Climate Change Proxy Floodway
Building (As Symbol)	50-Year Floodline
Building (To Scale)	Regulatory Floodline (100-Year Flood)
Parcel Boundary	Climate Change Proxy Floodline
Waterbody	Flow Direction

**THESSALON RIVER**

District Municipality of Huron Shores - Floodplain Mapping

**Thessalon River**

**50-Year, Regulatory, and Climate Change Proxy Event**

**Flood Inundation Map**

date - yr / month / day 2024/04/30	projection ZONE 17N	mapped by J. SNELGROVE	checked by F. MASOOM
numerical scale 1:2,500	vertical datum CGVD 2013	modeled by F. MASOOM	model reviewed by S. THAPA
horizontal datum UTM NAD 1983 CSRS	authorized by S. THAPA	service layer credits MAXAR	sheet 2 OF 25
report document no H370886-0000-2B0-230-0001			rev 1



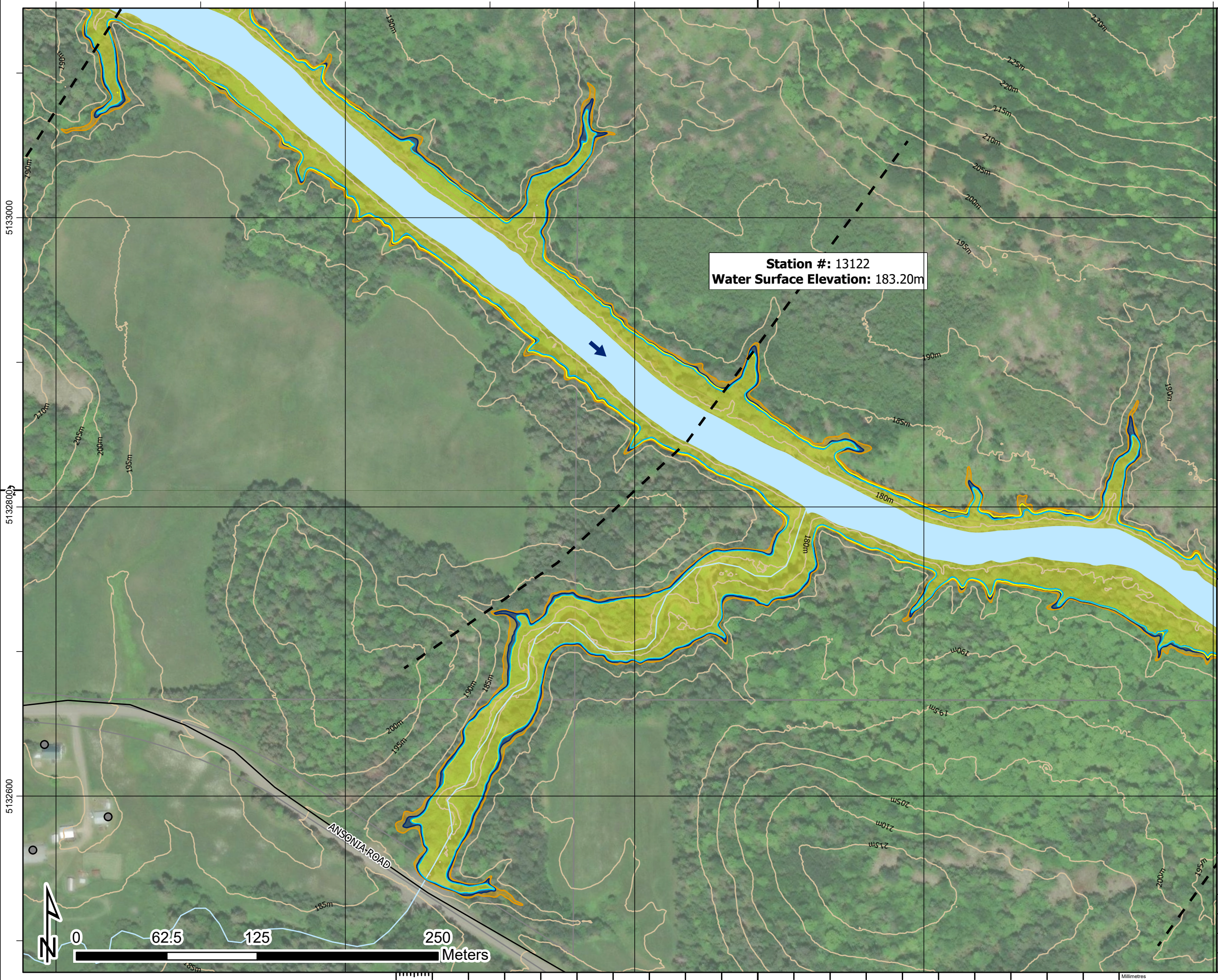

**Station #: 13122**  
**Water Surface Elevation: 183.20m**

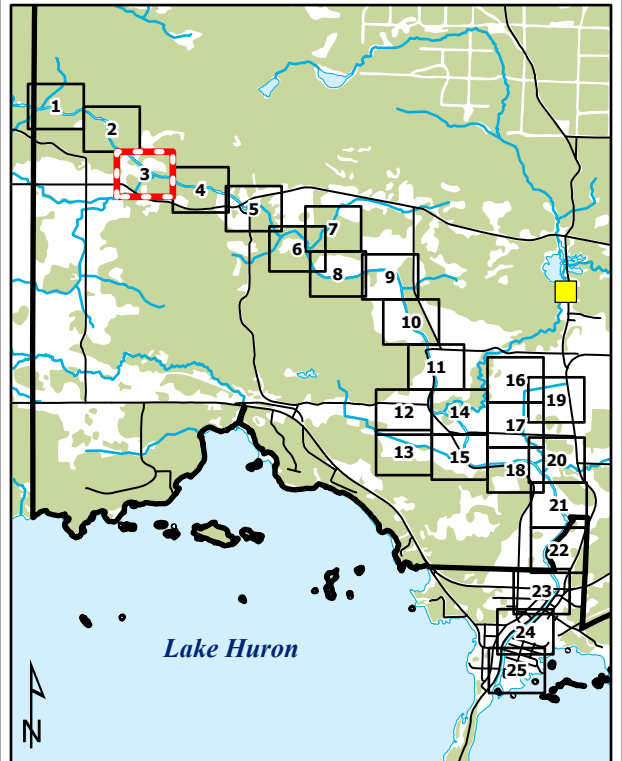

1. The flood inundation limits shown on this map are estimated limits associated with modelling flows and water levels as found in the Hatch report titled "Huron Shores Floodplain Mapping Technical Report", Document Number H370886-0000-2B0-230-0001.
2. The method, procedures, and assumptions used to develop these limits were approximate and therefore these maps should only be used as guidance. Actual areas inundated will depend on actual flood hydrograph characteristics and may differ from the hydrograph characteristics adopted for this study.
3. This map is for illustrative purposes only. Information contained herein is not a substitute for professional review or site survey and is subject to change without notice. The District Municipality of Huron Shores and Hatch Ltd. take no responsibility for, nor guarantee, the accuracy of the information contained on this map. Any interpretation or conclusions drawn from this map are the sole responsibility of the user.
4. LiDAR (Light Detection and Ranging) survey data collected October 28th, 2021 by Tulloch.
5. Contains information used under the Open Government License - Ontario; Resources: Railway, Ontario Road Network, Buildings, Woodlands, Wetlands.

**LEGEND**

	Railway		Dam
	Road		Cross Section (Climate Change Proxy Floodline Elevation)
	Contour (5m)		Climate Change Proxy Floodway
	Building (As Symbol)		50-Year Floodline
	Building (To Scale)		Regulatory Floodline (100-Year Flood)
	Parcel Boundary		Climate Change Proxy Floodline
	Waterbody		Flow Direction

**THESSALON RIVER**

District Municipality of Huron Shores - Floodplain Mapping  
**Thessalon River**  
**50-Year, Regulatory, and Climate Change Proxy Event**  
**Flood Inundation Map**



date - yr / month / day 2024/04/30	projection ZONE 17N	mapped by J. SNELGROVE	checked by F. MASOOM
numerical scale 1:2,500	vertical datum CGVD 2013	modeled by F. MASOOM	model reviewed by S. THAPA
horizontal datum UTM NAD 1983 CSRS	authorized by S. THAPA	service layer credits MAXAR	
report document no H370886-0000-2B0-230-0001		sheet 3 OF 25	rev 1

Approved for Use - 2024-05-03

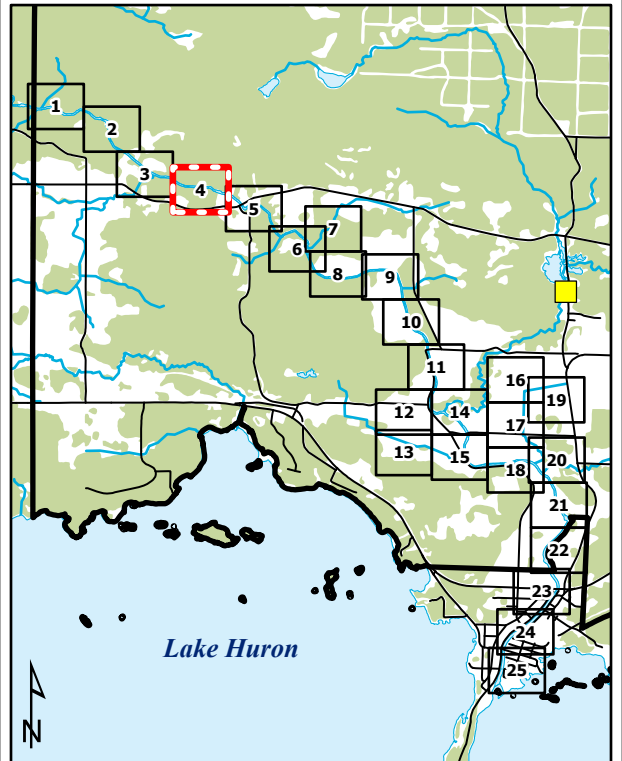
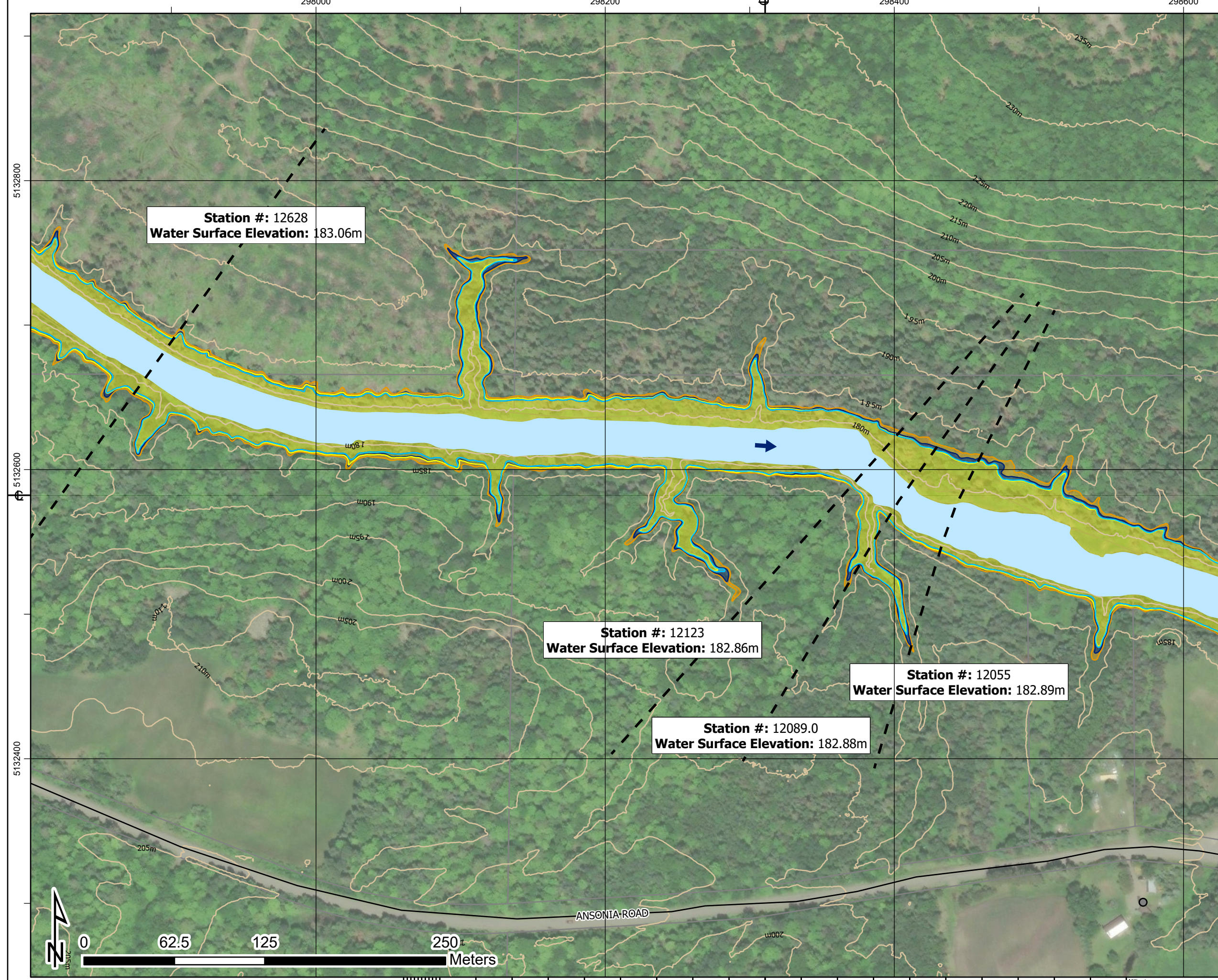

1. The flood inundation limits shown on this map are estimated limits associated with modelling flows and water levels as found in the Hatch report titled "Huron Shores Floodplain Mapping Technical Report", Document Number H370886-0000-2B0-230-0001.
2. The method, procedures, and assumptions used to develop these limits were approximate and therefore these maps should only be used as guidance. Actual areas inundated will depend on actual flood hydrograph characteristics and may differ from the hydrograph characteristics adopted for this study.
3. This map is for illustrative purposes only. Information contained herein is not a substitute for professional review or site survey and is subject to change without notice. The District Municipality of Huron Shores and Hatch Ltd. take no responsibility for, nor guarantee, the accuracy of the information contained on this map. Any interpretation or conclusions drawn from this map are the sole responsibility of the user.
4. LiDAR (Light Detection and Ranging) survey data collected October 28th, 2021 by Tulloch.
5. Contains information used under the Open Government License - Ontario; Resources: Railway, Ontario Road Network, Buildings, Woodlands, Wetlands.

**LEGEND**

Railway	Dam
Road	Cross Section (Climate Change Proxy Floodline Elevation)
Contour (5m)	Climate Change Proxy Floodway
Building (As Symbol)	50-Year Floodline
Building (To Scale)	Regulatory Floodline (100-Year Flood)
Parcel Boundary	Climate Change Proxy Floodline
Waterbody	Flow Direction

**THESSALON RIVER**

District Municipality of Huron Shores - Floodplain Mapping

**Thessalon River**

**50-Year, Regulatory, and Climate Change Proxy Event**

**Flood Inundation Map**

date - yr / month / day 2024/04/30	projection ZONE 17N	mapped by J. SNELGROVE	checked by F. MASOOM
numerical scale 1:2,500	vertical datum CGVD 2013	modeled by F. MASOOM	model reviewed by S. THAPA
horizontal datum UTM NAD 1983 CSRS	authorized by S. THAPA	service layer credits MAXAR	
report document no H370886-0000-2B0-230-0001	sheet 4 OF 25	rev 1	

Approved for Use - 2024-05-03

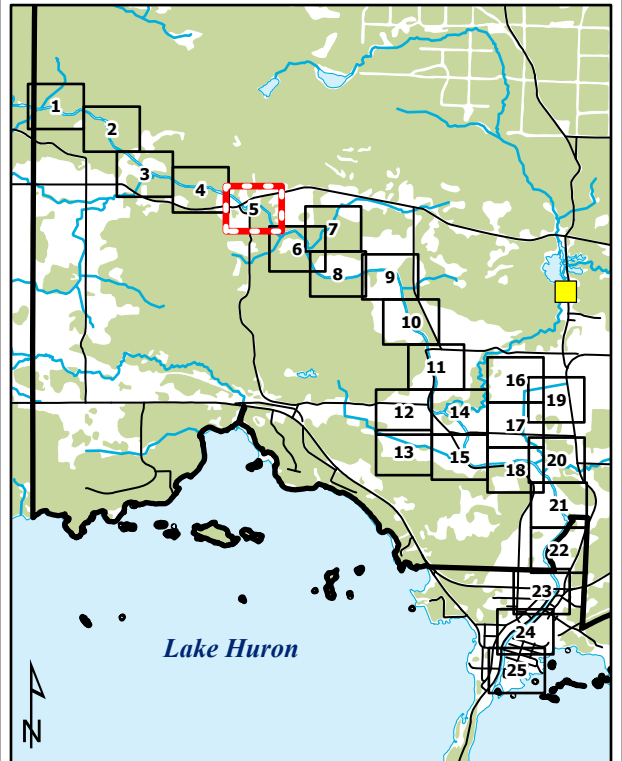
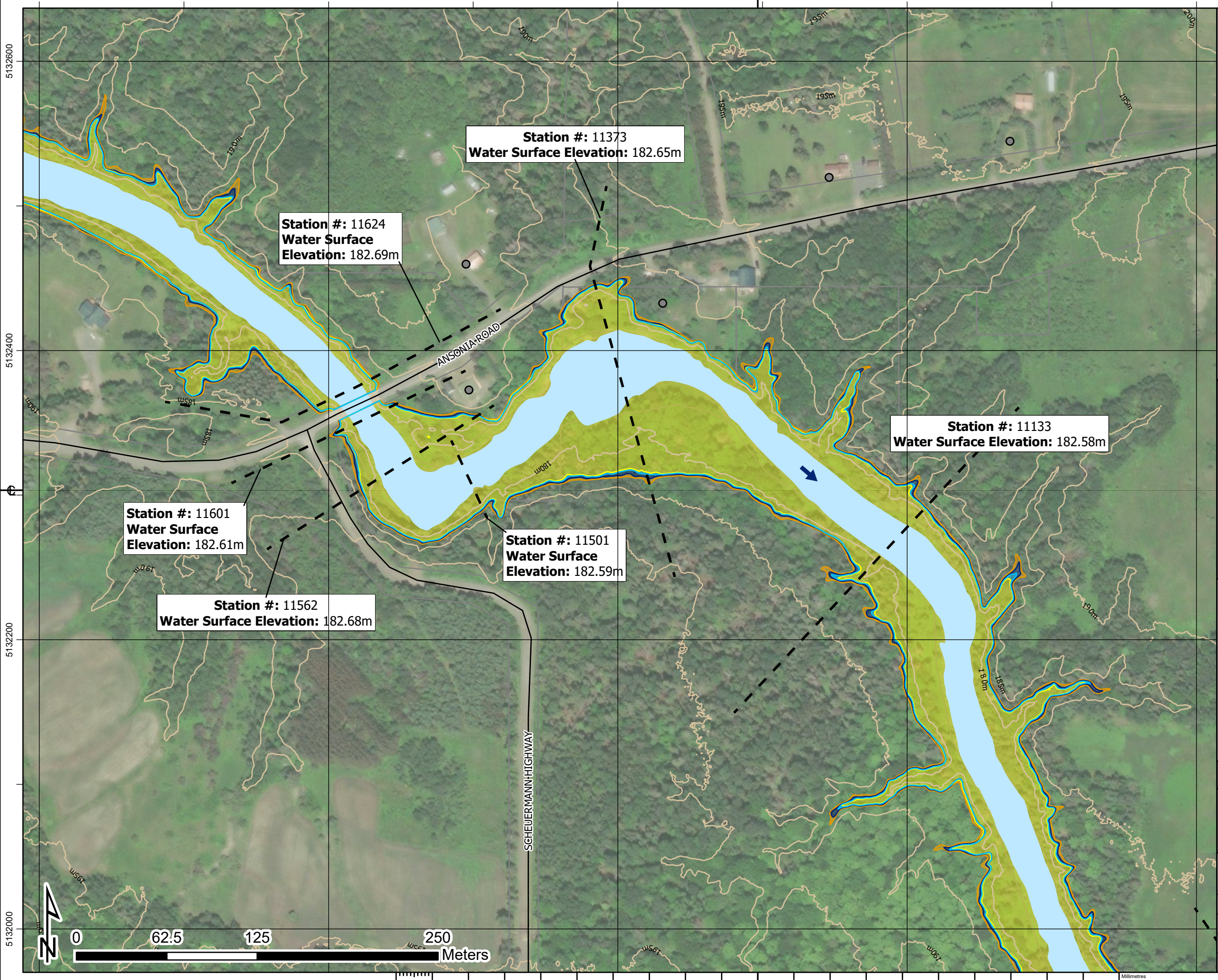

1. The flood inundation limits shown on this map are estimated limits associated with modelling flows and water levels as found in the Hatch report titled "Huron Shores Floodplain Mapping Technical Report", Document Number H370886-0000-2B0-230-0001.
2. The method, procedures, and assumptions used to develop these limits were approximate and therefore these maps should only be used as guidance. Actual areas inundated will depend on actual flood hydrograph characteristics and may differ from the hydrograph characteristics adopted for this study.
3. This map is for illustrative purposes only. Information contained herein is not a substitute for professional review or site survey and is subject to change without notice. The District Municipality of Huron Shores and Hatch Ltd. take no responsibility for, nor guarantee, the accuracy of the information contained on this map. Any interpretation or conclusions drawn from this map are the sole responsibility of the user.
4. LiDAR (Light Detection and Ranging) survey data collected October 28th, 2021 by Tulloch.
5. Contains information used under the Open Government License - Ontario; Resources: Railway, Ontario Road Network, Buildings, Woodlands, Wetlands.

**LEGEND**

- Railway
- Road
- Contour (5m)
- Building (As Symbol)
- Building (To Scale)
- Parcel Boundary
- Waterbody
- Flow Direction
- Dam
- Cross Section (Climate Change Proxy Floodline Elevation)
- Climate Change Proxy Floodway
- 50-Year Floodline
- Regulatory Floodline (100-Year Flood)
- Climate Change Proxy Floodline

**THESSALON RIVER**

District Municipality of Huron Shores - Floodplain Mapping

**Thessalon River**  
50-Year, Regulatory, and Climate Change Proxy Event  
Flood Inundation Map

<b>HATCH</b>			
date - yr / month / day 2024/04/30	projection ZONE 17N	mapped by J. SNELGROVE	checked by F. MASOOM
numerical scale 1:2,500	vertical datum CGVD 2013	modeled by F. MASOOM	model reviewed by S. THAPA
horizontal datum UTM NAD 1983 CSRS	authorized by S. THAPA	service layer credits MAXAR	sheet 5 OF 25
report document no H370886-0000-2B0-230-0001		rev 1	

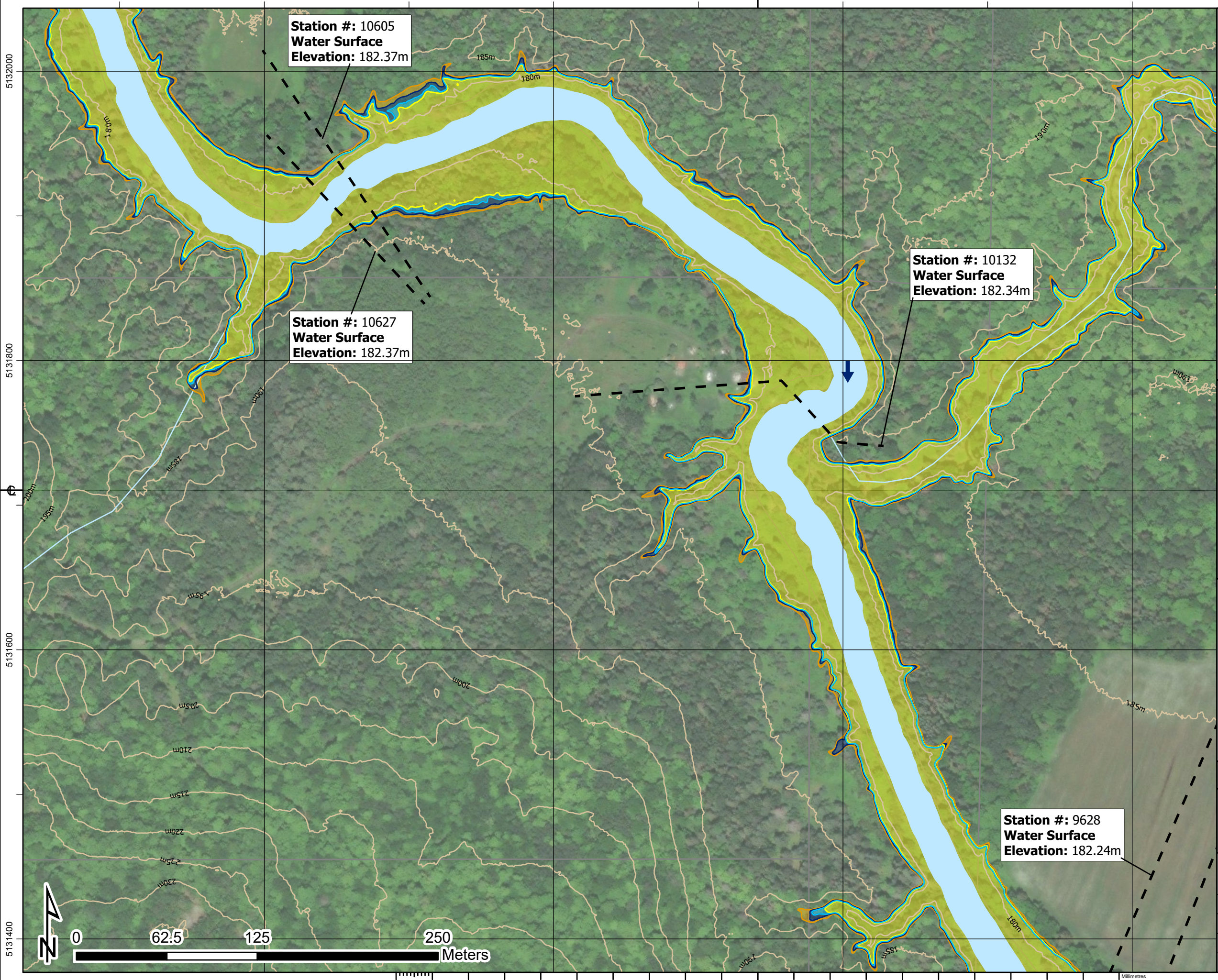

**Station #: 10605**  
**Water Surface**  
**Elevation: 182.37m**

**Station #: 10627**  
**Water Surface**  
**Elevation: 182.37m**

**Station #: 10132**  
**Water Surface**  
**Elevation: 182.34m**

**Station #: 9628**  
**Water Surface**  
**Elevation: 182.24m**

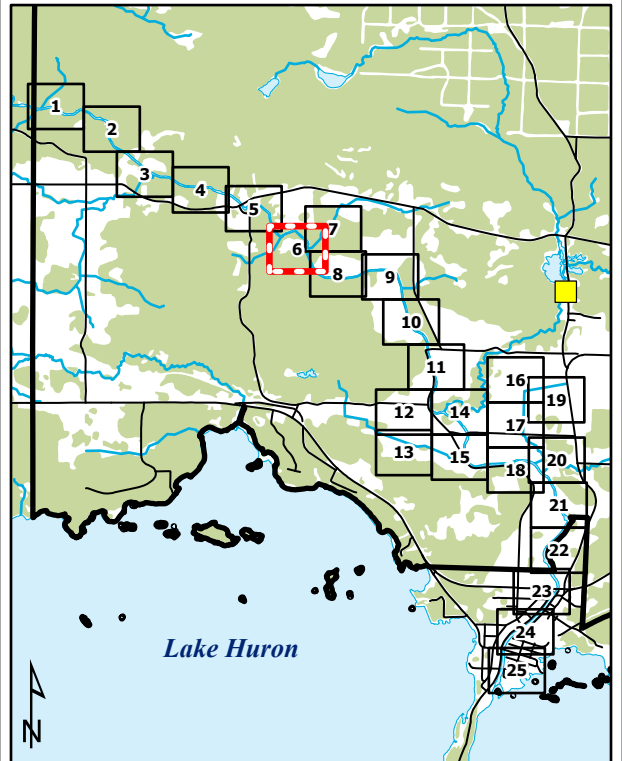

1. The flood inundation limits shown on this map are estimated limits associated with modelling flows and water levels as found in the Hatch report titled "Huron Shores Floodplain Mapping Technical Report", Document Number H370886-0000-2B0-230-0001.
2. The method, procedures, and assumptions used to develop these limits were approximate and therefore these maps should only be used as guidance. Actual areas inundated will depend on actual flood hydrograph characteristics and may differ from the hydrograph characteristics adopted for this study.
3. This map is for illustrative purposes only. Information contained herein is not a substitute for professional review or site survey and is subject to change without notice. The District Municipality of Huron Shores and Hatch Ltd. take no responsibility for, nor guarantee, the accuracy of the information contained on this map. Any interpretation or conclusions drawn from this map are the sole responsibility of the user.
4. LiDAR (Light Detection and Ranging) survey data collected October 28th, 2021 by Tulloch.
5. Contains information used under the Open Government License - Ontario; Resources: Railway, Ontario Road Network, Buildings, Woodlands, Wetlands.

**LEGEND**

- Railway
- Road
- Contour (5m)
- Building (As Symbol)
- Building (To Scale)
- Parcel Boundary
- Waterbody
- Flow Direction
- Dam
- Cross Section (Climate Change Proxy Floodline Elevation)
- Climate Change Proxy Floodway
- 50-Year Floodline
- Regulatory Floodline (100-Year Flood)
- Climate Change Proxy Floodline

**THESSALON RIVER**

District Municipality of Huron Shores - Floodplain Mapping  
**Thessalon River**  
**50-Year, Regulatory, and Climate Change Proxy Event**  
**Flood Inundation Map**



date - yr / month / day 2024/04/30	projection ZONE 17N	mapped by J. SNELGROVE	checked by F. MASOOM
numerical scale 1:2,500	vertical datum CGVD 2013	modeled by F. MASOOM	model reviewed by S. THAPA
horizontal datum UTM NAD 1983 CSRS	authorized by S. THAPA	service layer credits MAXAR	sheet 6 OF 25
report document no H370886-0000-2B0-230-0001			rev 1

Approved for Use - 2024-05-03

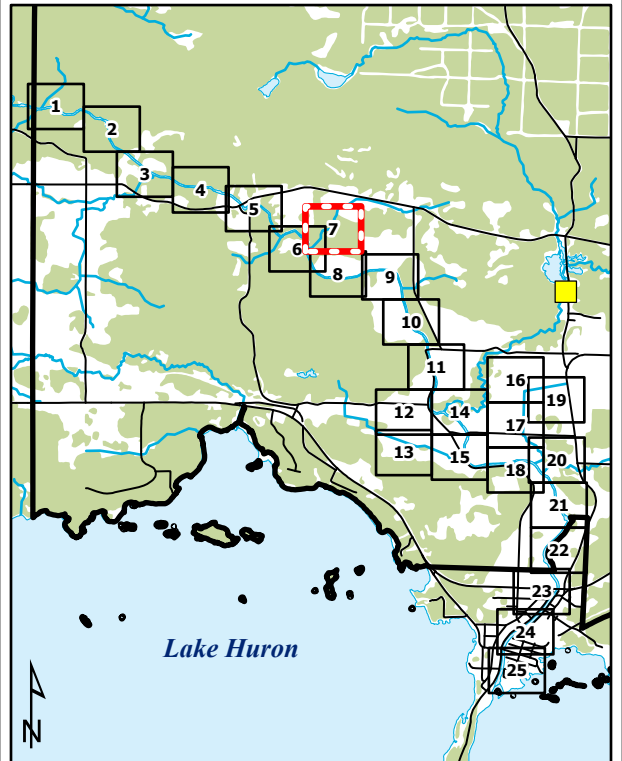
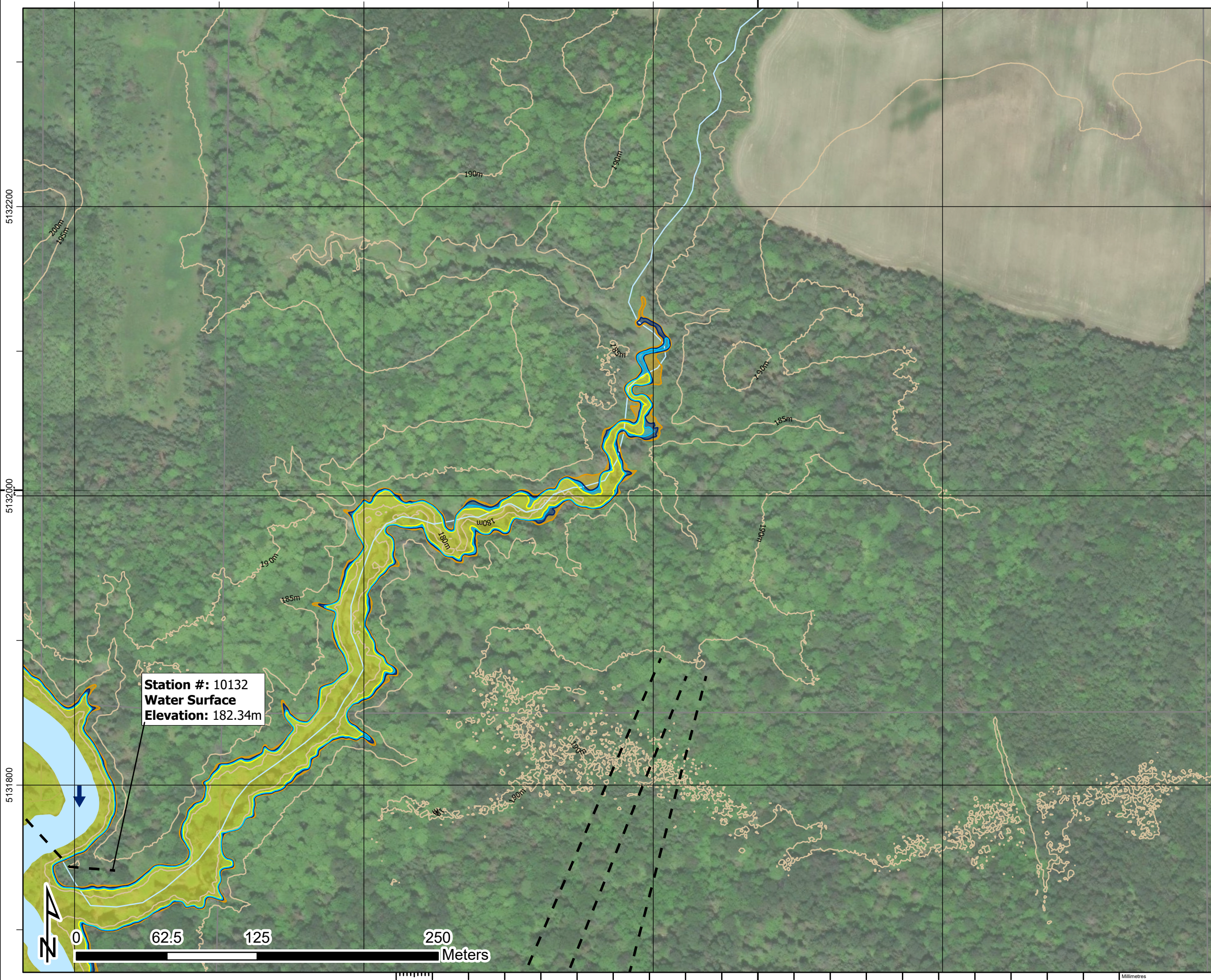

1. The flood inundation limits shown on this map are estimated limits associated with modelling flows and water levels as found in the Hatch report titled "Huron Shores Floodplain Mapping Technical Report", Document Number H370886-0000-2B0-230-0001.
2. The method, procedures, and assumptions used to develop these limits were approximate and therefore these maps should only be used as guidance. Actual areas inundated will depend on actual flood hydrograph characteristics and may differ from the hydrograph characteristics adopted for this study.
3. This map is for illustrative purposes only. Information contained herein is not a substitute for professional review or site survey and is subject to change without notice. The District Municipality of Huron Shores and Hatch Ltd. take no responsibility for, nor guarantee, the accuracy of the information contained on this map. Any interpretation or conclusions drawn from this map are the sole responsibility of the user.
4. LiDAR (Light Detection and Ranging) survey data collected October 28th, 2021 by Tulloch.
5. Contains information used under the Open Government License - Ontario; Resources: Railway, Ontario Road Network, Buildings, Woodlands, Wetlands.

**LEGEND**

Railway	Dam
Road	Cross Section (Climate Change Proxy Floodline Elevation)
Contour (5m)	Climate Change Proxy Floodway
Building (As Symbol)	50-Year Floodline
Building (To Scale)	Regulatory Floodline (100-Year Flood)
Parcel Boundary	Climate Change Proxy Floodline
Waterbody	

Flow Direction

**THESSALON RIVER**

District Municipality of Huron Shores - Floodplain Mapping  
**Thessalon River**  
**50-Year, Regulatory, and Climate Change Proxy Event**  
**Flood Inundation Map**



date - yr / month / day 2024/04/30	projection ZONE 17N	mapped by J. SNELGROVE	checked by F. MASOOM
numerical scale 1:2,500	vertical datum CGVD 2013	modeled by F. MASOOM	model reviewed by S. THAPA
horizontal datum UTM NAD 1983 CSRS	authorized by S. THAPA	service layer credits MAXAR	
report document no H370886-0000-2B0-230-0001		sheet 7 OF 25	rev 1

Approved for Use - 2024-05-03



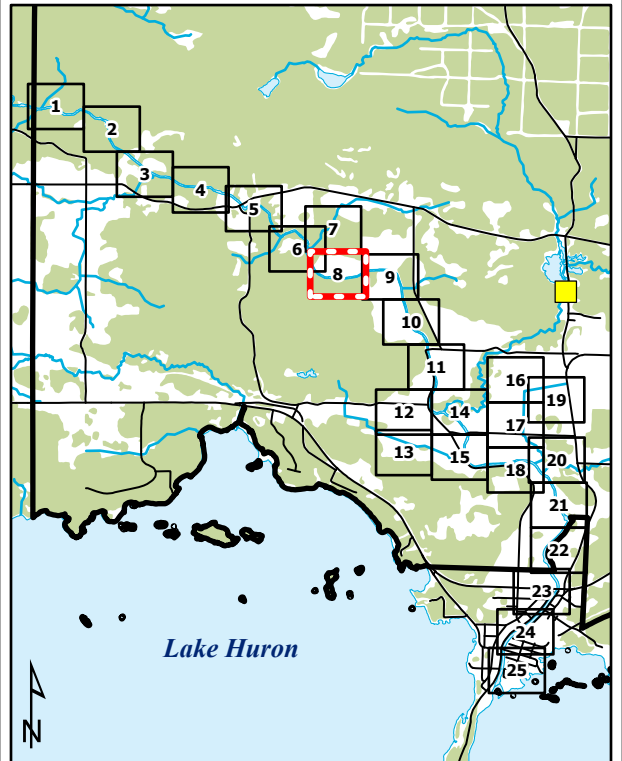
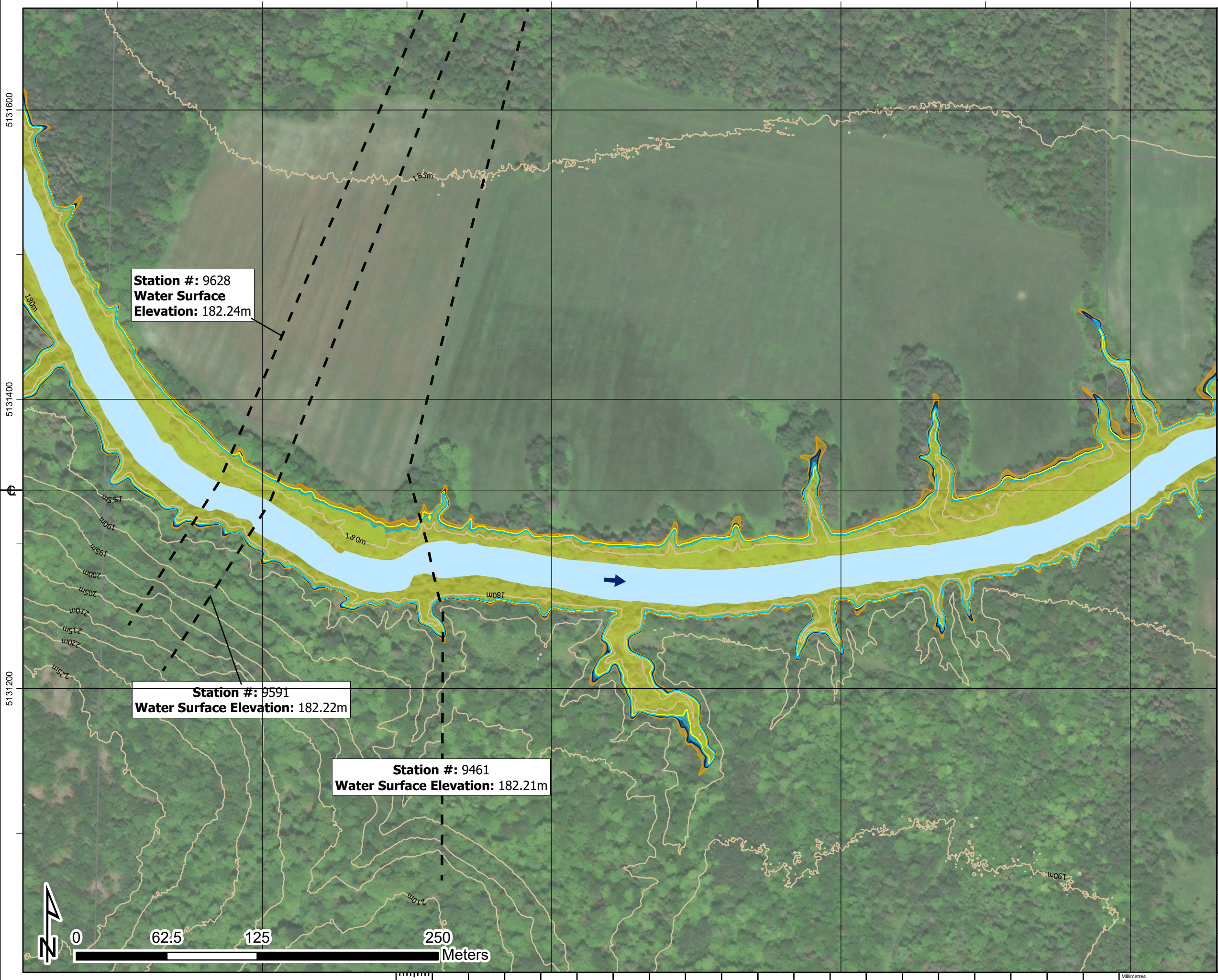

1. The flood inundation limits shown on this map are estimated limits associated with modelling flows and water levels as found in the Hatch report titled "Huron Shores Floodplain Mapping Technical Report", Document Number H370886-0000-2B0-230-0001.
2. The method, procedures, and assumptions used to develop these limits were approximate and therefore these maps should only be used as guidance. Actual areas inundated will depend on actual flood hydrograph characteristics and may differ from the hydrograph characteristics adopted for this study.
3. This map is for illustrative purposes only. Information contained herein is not a substitute for professional review or site survey and is subject to change without notice. The District Municipality of Huron Shores and Hatch Ltd. take no responsibility for, nor guarantee, the accuracy of the information contained on this map. Any interpretation or conclusions drawn from this map are the sole responsibility of the user.
4. LiDAR (Light Detection and Ranging) survey data collected October 28th, 2021 by Tulloch.
5. Contains information used under the Open Government License - Ontario; Resources: Railway, Ontario Road Network, Buildings, Woodlands, Wetlands.

**LEGEND**

Railway	Dam
Road	Cross Section (Climate Change Proxy Floodline Elevation)
Contour (5m)	Climate Change Proxy Floodway
Building (As Symbol)	50-Year Floodline
Building (To Scale)	Regulatory Floodline (100-Year Flood)
Parcel Boundary	Climate Change Proxy Floodline
Waterbody	Flow Direction

**THESSALON RIVER**

District Municipality of Huron Shores - Floodplain Mapping

**Thessalon River**

**50-Year, Regulatory, and Climate Change Proxy Event**

**Flood Inundation Map**

date - yr / month / day 2024/04/30	projection ZONE 17N	mapped by J. SNELGROVE	checked by F. MASOOM
numerical scale 1:2,500	vertical datum CGVD 2013	modeled by F. MASOOM	model reviewed by S. THAPA
horizontal datum UTM NAD 1983 CSRS	authorized by S. THAPA	service layer credits MAXAR	
report document no H370886-0000-2B0-230-0001		sheet 8 OF 25	rev 1

**Approved for Use - 2024-05-03**

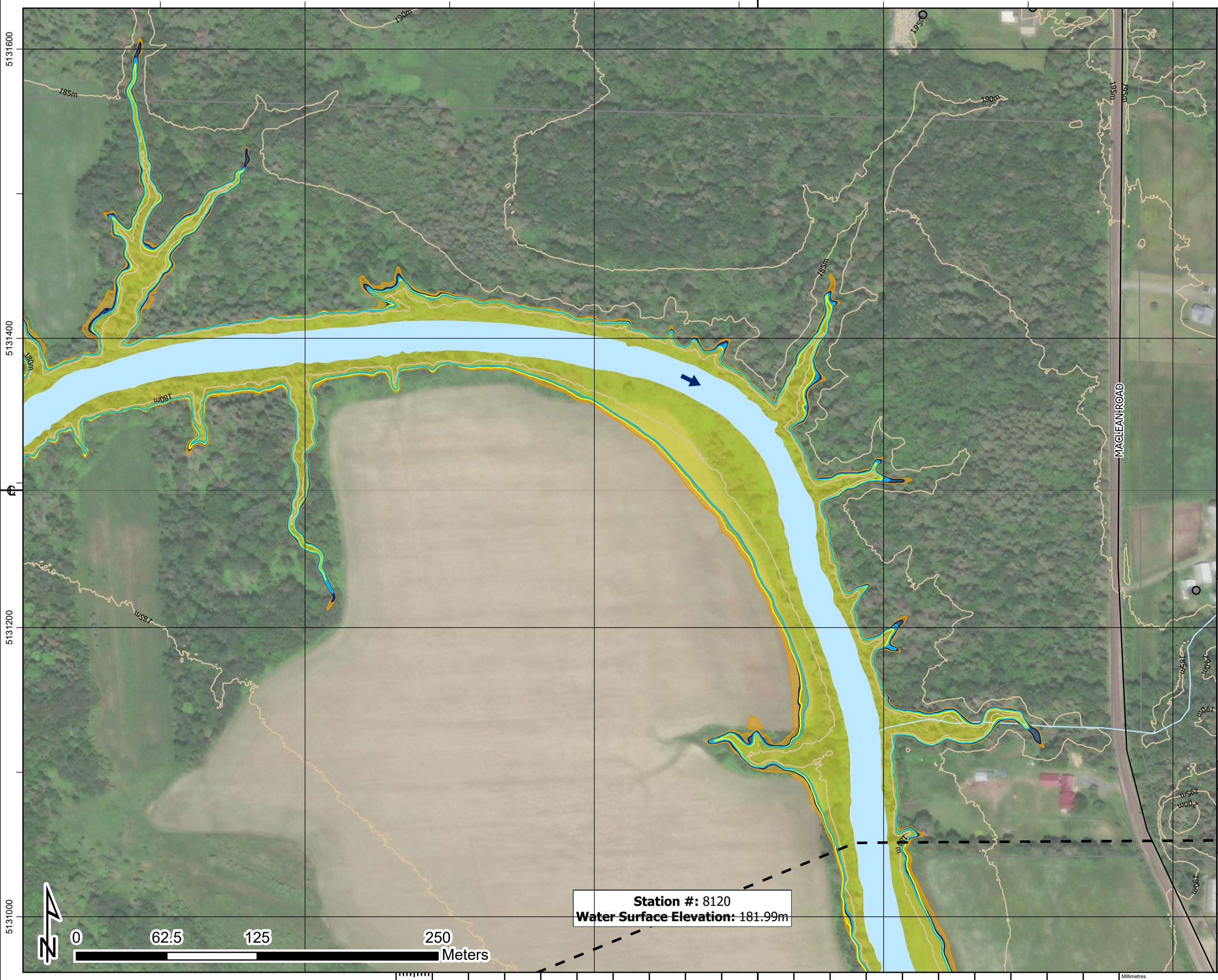

**Station #: 8120**  
**Water Surface Elevation: 181.99m**

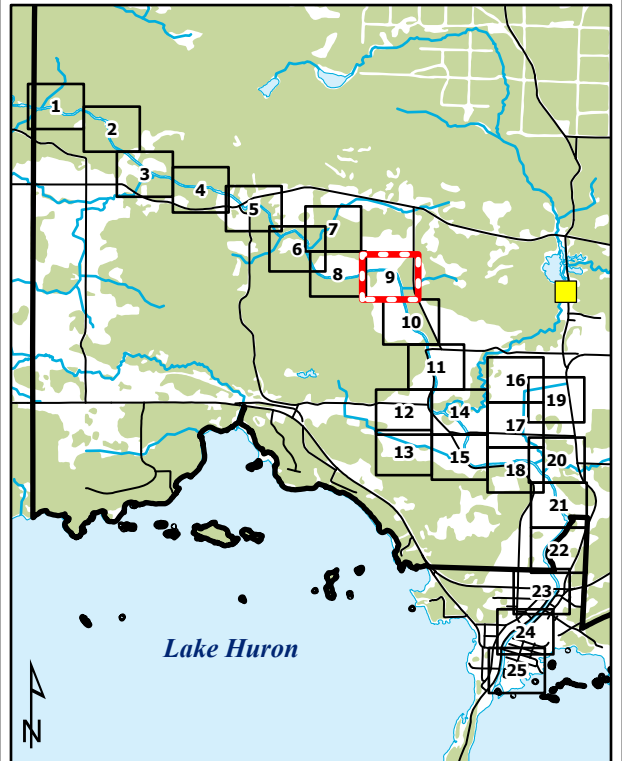
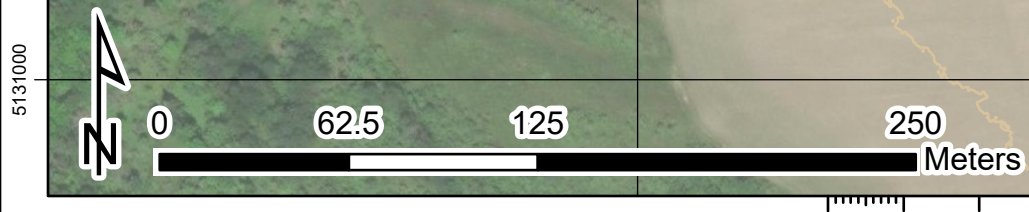

1. The flood inundation limits shown on this map are estimated limits associated with modelling flows and water levels as found in the Hatch report titled "Huron Shores Floodplain Mapping Technical Report", Document Number H370886-0000-2B0-230-0001.
2. The method, procedures, and assumptions used to develop these limits were approximate and therefore these maps should only be used as guidance. Actual areas inundated will depend on actual flood hydrograph characteristics and may differ from the hydrograph characteristics adopted for this study.
3. This map is for illustrative purposes only. Information contained herein is not a substitute for professional review or site survey and is subject to change without notice. The District Municipality of Huron Shores and Hatch Ltd. take no responsibility for, nor guarantee, the accuracy of the information contained on this map. Any interpretation or conclusions drawn from this map are the sole responsibility of the user.
4. LiDAR (Light Detection and Ranging) survey data collected October 28th, 2021 by Tulloch.
5. Contains information used under the Open Government License - Ontario; Resources: Railway, Ontario Road Network, Buildings, Woodlands, Wetlands.

LEGEND	
	Railway
	Road
	Contour (5m)
	Building (As Symbol)
	Building (To Scale)
	Parcel Boundary
	Waterbody
	Flow Direction
	Dam
	Cross Section (Climate Change Proxy Floodline Elevation)
	Climate Change Proxy Floodway
	50-Year Floodline
	Regulatory Floodline (100-Year Flood)
	Climate Change Proxy Floodline

**THESSALON RIVER**

District Municipality of Huron Shores - Floodplain Mapping  
**Thessalon River**  
**50-Year, Regulatory, and Climate Change Proxy Event**  
**Flood Inundation Map**

date - yr / month / day	projection	mapped by	checked by
2024/04/30	ZONE 17N	J. SNELGROVE	F. MASOOM
numerical scale	vertical datum	modeled by	model reviewed by
1:2,500	CGVD 2013	F. MASOOM	S. THAPA
horizontal datum	authorized by	service layer credits	
UTM NAD 1983 CSRS	S. THAPA	MAXAR	
report document no		sheet	rev
H370886-0000-2B0-230-0001		9 OF 25	1

**Approved for Use - 2024-05-03**

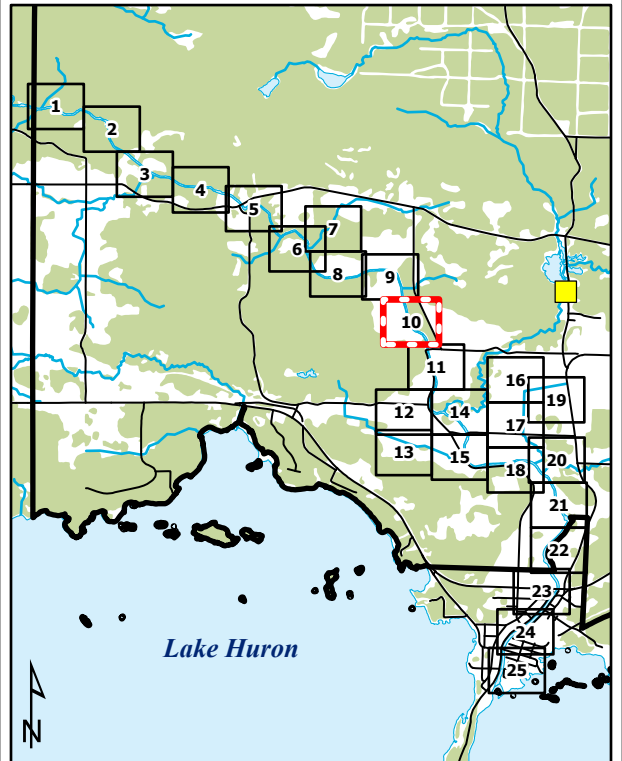
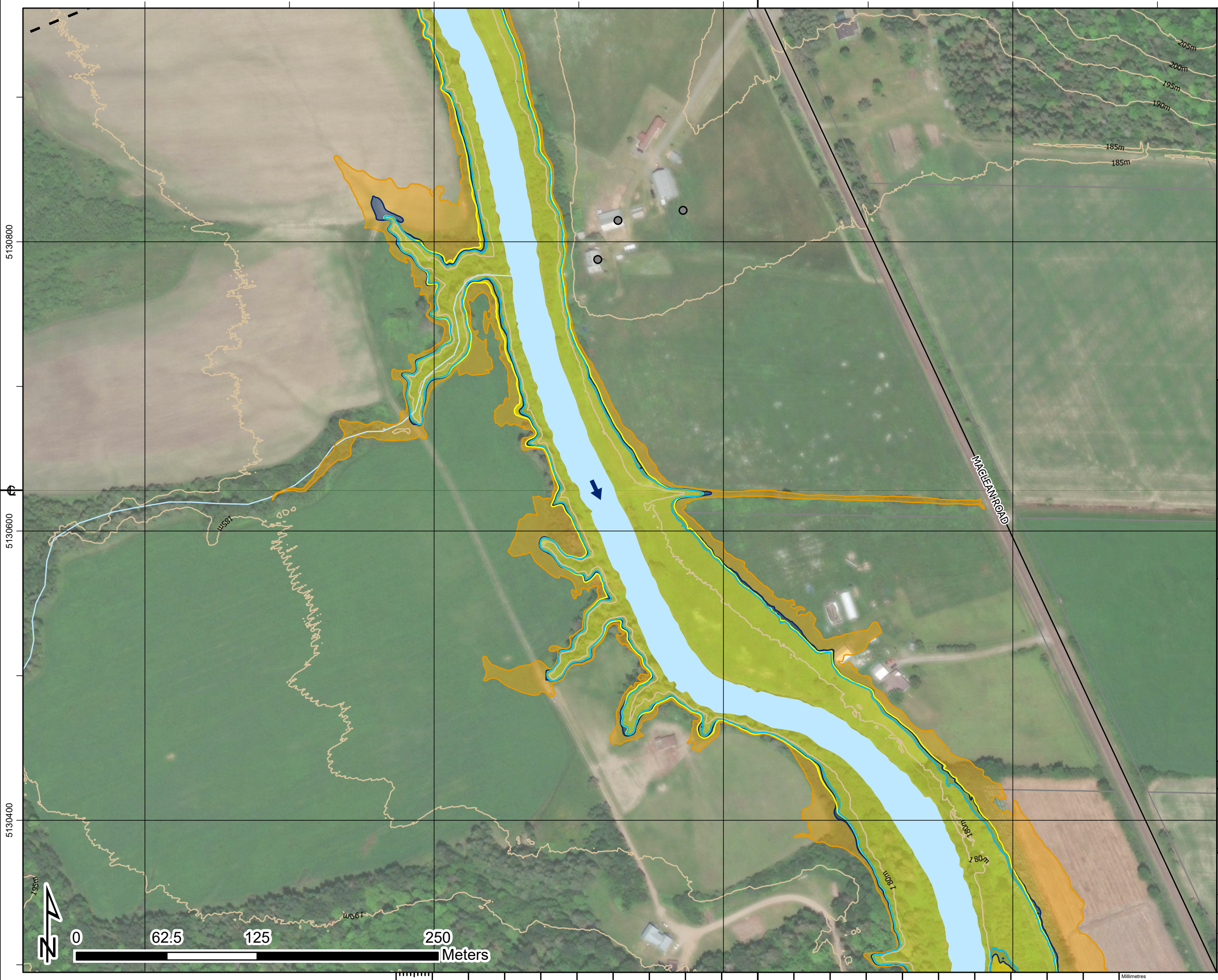

1. The flood inundation limits shown on this map are estimated limits associated with modelling flows and water levels as found in the Hatch report titled "Huron Shores Floodplain Mapping Technical Report", Document Number H370886-0000-2B0-230-0001.
2. The method, procedures, and assumptions used to develop these limits were approximate and therefore these maps should only be used as guidance. Actual areas inundated will depend on actual flood hydrograph characteristics and may differ from the hydrograph characteristics adopted for this study.
3. This map is for illustrative purposes only. Information contained herein is not a substitute for professional review or site survey and is subject to change without notice. The District Municipality of Huron Shores and Hatch Ltd. take no responsibility for, nor guarantee, the accuracy of the information contained on this map. Any interpretation or conclusions drawn from this map are the sole responsibility of the user.
4. LiDAR (Light Detection and Ranging) survey data collected October 28th, 2021 by Tulloch.
5. Contains information used under the Open Government License - Ontario; Resources: Railway, Ontario Road Network, Buildings, Woodlands, Wetlands.

**LEGEND**

- Railway
- Road
- Contour (5m)
- Building (As Symbol)
- Building (To Scale)
- Parcel Boundary
- Waterbody
- Flow Direction
- Dam
- Cross Section (Climate Change Proxy Floodline Elevation)
- Climate Change Proxy Floodway
- 50-Year Floodline
- Regulatory Floodline (100-Year Flood)
- Climate Change Proxy Floodline

**THESSALON RIVER**

District Municipality of Huron Shores - Floodplain Mapping  
**Thessalon River**  
**50-Year, Regulatory, and Climate Change Proxy Event**  
**Flood Inundation Map**



date - yr / month / day 2024/04/30	projection ZONE 17N	mapped by J. SNELGROVE	checked by F. MASOOM
numerical scale 1:2,500	vertical datum CGVD 2013	modeled by F. MASOOM	model reviewed by S. THAPA
horizontal datum UTM NAD 1983 CSRS	authorized by S. THAPA	service layer credits MAXAR	
report document no H370886-0000-2B0-230-0001		sheet 10 OF 25	rev 1

Approved for Use - 2024-05-03

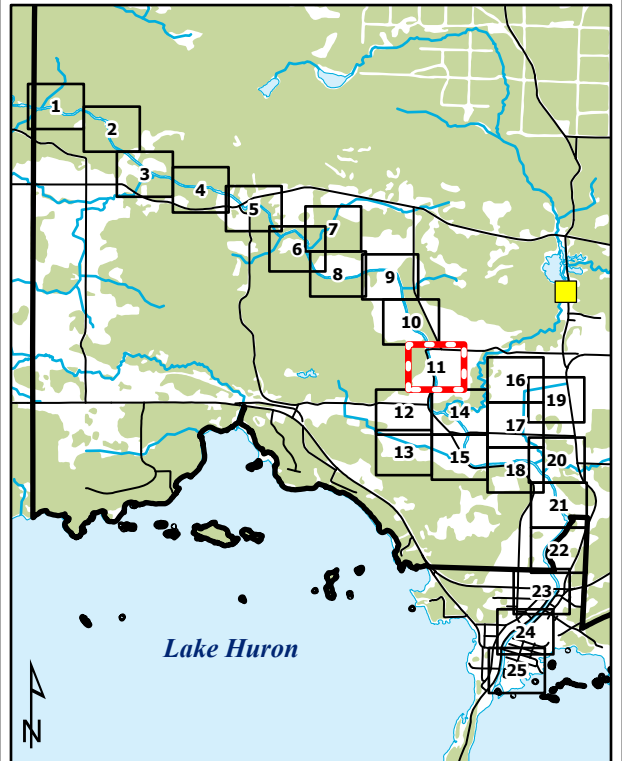
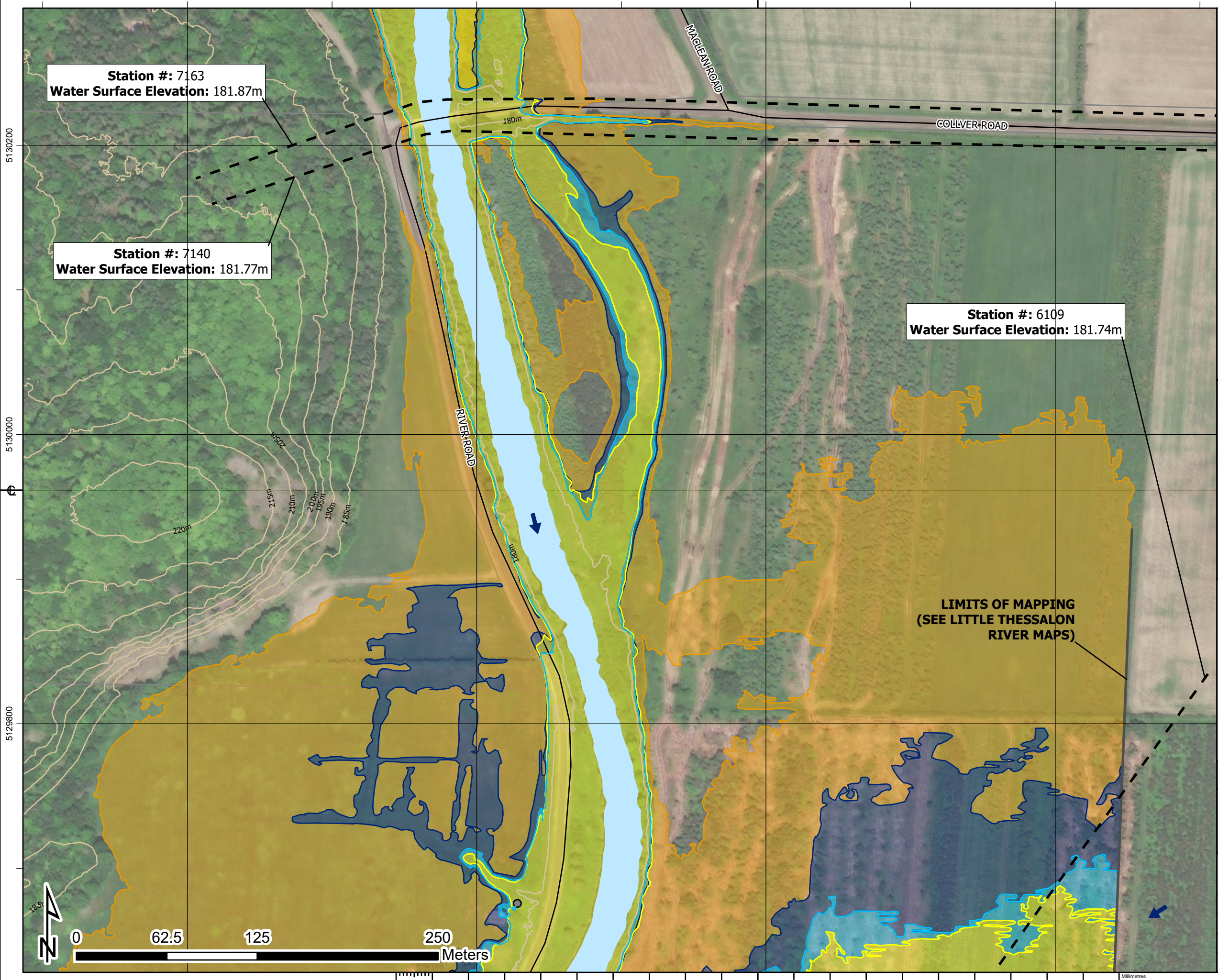

1. The flood inundation limits shown on this map are estimated limits associated with modelling flows and water levels as found in the Hatch report titled "Huron Shores Floodplain Mapping Technical Report", Document Number H370886-0000-2B0-230-0001.
2. The method, procedures, and assumptions used to develop these limits were approximate and therefore these maps should only be used as guidance. Actual areas inundated will depend on actual flood hydrograph characteristics and may differ from the hydrograph characteristics adopted for this study.
3. This map is for illustrative purposes only. Information contained herein is not a substitute for professional review or site survey and is subject to change without notice. The District Municipality of Huron Shores and Hatch Ltd. take no responsibility for, nor guarantee, the accuracy of the information contained on this map. Any interpretation or conclusions drawn from this map are the sole responsibility of the user.
4. LiDAR (Light Detection and Ranging) survey data collected October 28th, 2021 by Tulloch.
5. Contains information used under the Open Government License - Ontario; Resources: Railway, Ontario Road Network, Buildings, Woodlands, Wetlands.

**LEGEND**

Railway	Dam
Road	Cross Section (Climate Change Proxy Floodline Elevation)
Contour (5m)	Climate Change Proxy Floodway
Building (As Symbol)	50-Year Floodline
Building (To Scale)	Regulatory Floodline (100-Year Flood)
Parcel Boundary	Climate Change Proxy Floodline
Waterbody	Flow Direction

**THESSALON RIVER**

District Municipality of Huron Shores - Floodplain Mapping  
**Thessalon River**  
**50-Year, Regulatory, and Climate Change Proxy Event**  
**Flood Inundation Map**

date - yr / month / day 2024/04/30	projection ZONE 17N	mapped by J. SNELGROVE	checked by F. MASOOM
numerical scale 1:2,500	vertical datum CGVD 2013	modeled by F. MASOOM	model reviewed by S. THAPA
horizontal datum UTM NAD 1983 CSRS	authorized by S. THAPA	service layer credits MAXAR	
report document no H370886-0000-2B0-230-0001		sheet 11 OF 25	rev 1

**Approved for Use - 2024-05-03**

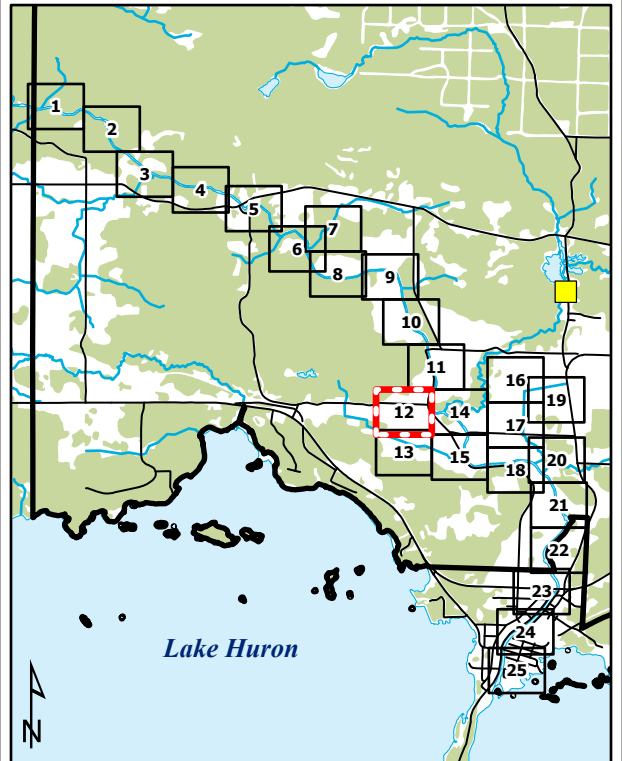
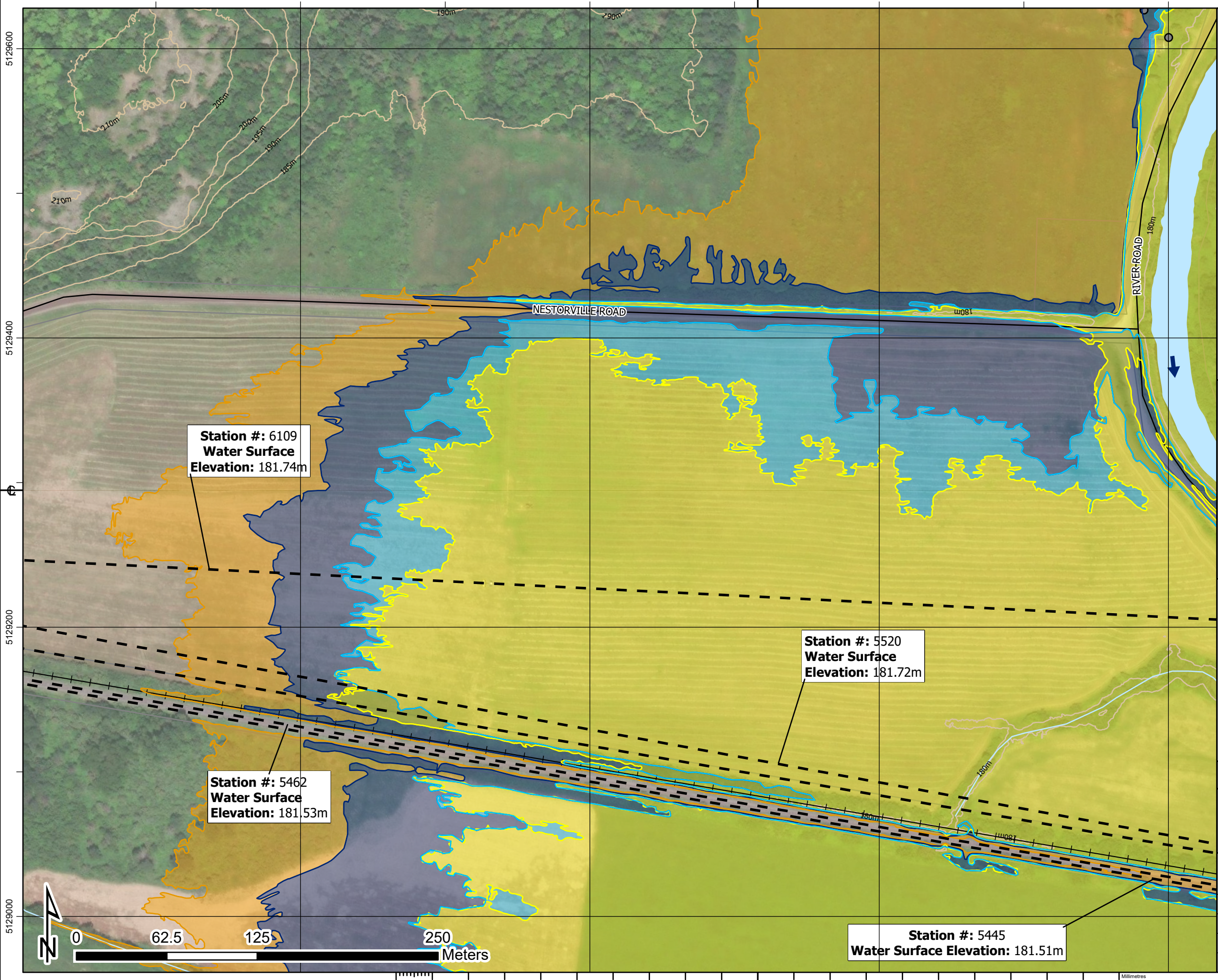

1. The flood inundation limits shown on this map are estimated limits associated with modelling flows and water levels as found in the Hatch report titled "Huron Shores Floodplain Mapping Technical Report", Document Number H370886-0000-2B0-230-0001.
2. The method, procedures, and assumptions used to develop these limits were approximate and therefore these maps should only be used as guidance. Actual areas inundated will depend on actual flood hydrograph characteristics and may differ from the hydrograph characteristics adopted for this study.
3. This map is for illustrative purposes only. Information contained herein is not a substitute for professional review or site survey and is subject to change without notice. The District Municipality of Huron Shores and Hatch Ltd. take no responsibility for, nor guarantee, the accuracy of the information contained on this map. Any interpretation or conclusions drawn from this map are the sole responsibility of the user.
4. LiDAR (Light Detection and Ranging) survey data collected October 28th, 2021 by Tulloch.
5. Contains information used under the Open Government License - Ontario; Resources: Railway, Ontario Road Network, Buildings, Woodlands, Wetlands.

**LEGEND**

	Railway		Dam
	Road		Cross Section (Climate Change Proxy Floodline Elevation)
	Contour (5m)		Climate Change Proxy Floodway
	Building (As Symbol)		50-Year Floodline
	Building (To Scale)		Regulatory Floodline (100-Year Flood)
	Parcel Boundary		Climate Change Proxy Floodline
	Waterbody		Flow Direction

**THESSALON RIVER**

District Municipality of Huron Shores - Floodplain Mapping

**Thessalon River**

**50-Year, Regulatory, and Climate Change Proxy Event**

**Flood Inundation Map**

date - yr / month / day	projection	mapped by	checked by
2024/04/30	ZONE 17N	J. SNELGROVE	F. MASOOM
numerical scale	vertical datum	modeled by	model reviewed by
1:2,500	CGVD 2013	F. MASOOM	S. THAPA
horizontal datum	authorized by	service layer credits	
UTM NAD 1983 CSRS	S. THAPA	MAXAR	
report document no		sheet	rev
H370886-0000-2B0-230-0001		12 OF 25	1

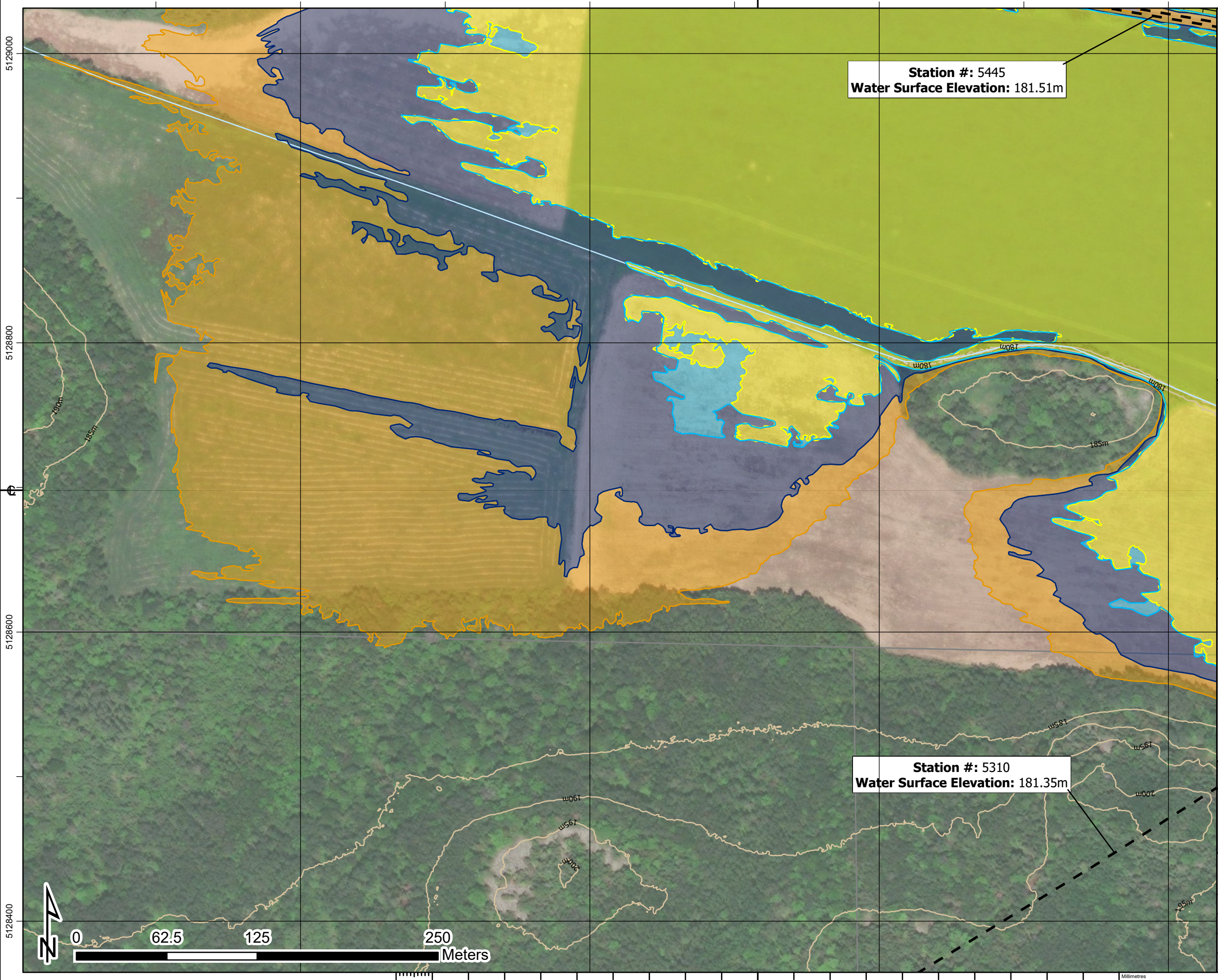

**Station #: 5445**  
**Water Surface Elevation: 181.51m**

**Station #: 5310**  
**Water Surface Elevation: 181.35m**

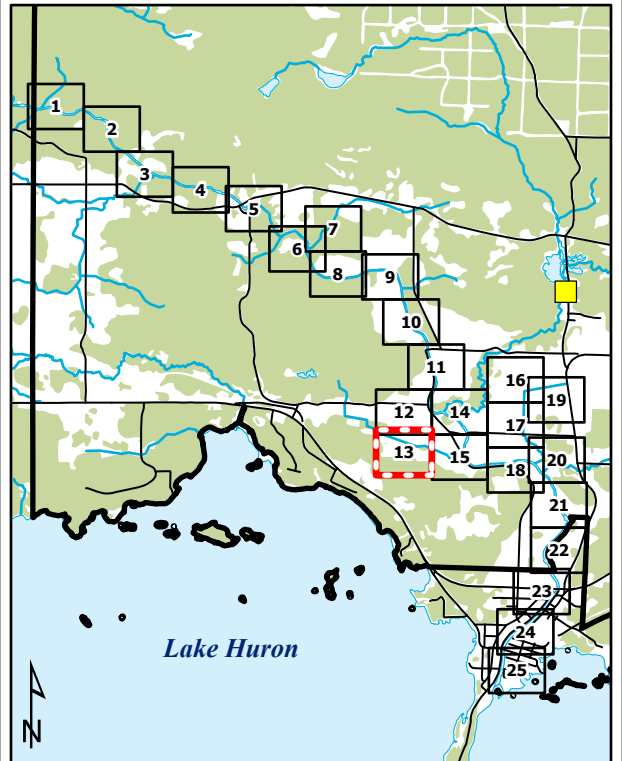

1. The flood inundation limits shown on this map are estimated limits associated with modelling flows and water levels as found in the Hatch report titled "Huron Shores Floodplain Mapping Technical Report", Document Number H370886-0000-2B0-230-0001.
2. The method, procedures, and assumptions used to develop these limits were approximate and therefore these maps should only be used as guidance. Actual areas inundated will depend on actual flood hydrograph characteristics and may differ from the hydrograph characteristics adopted for this study.
3. This map is for illustrative purposes only. Information contained herein is not a substitute for professional review or site survey and is subject to change without notice. The District Municipality of Huron Shores and Hatch Ltd. take no responsibility for, nor guarantee, the accuracy of the information contained on this map. Any interpretation or conclusions drawn from this map are the sole responsibility of the user.
4. LiDAR (Light Detection and Ranging) survey data collected October 28th, 2021 by Tulloch.
5. Contains information used under the Open Government License - Ontario; Resources: Railway, Ontario Road Network, Buildings, Woodlands, Wetlands.

**LEGEND**

- Railway
- Road
- Contour (5m)
- Building (As Symbol)
- Building (To Scale)
- Parcel Boundary
- Waterbody
- Flow Direction
- Dam
- Cross Section (Climate Change Proxy Floodline Elevation)
- Climate Change Proxy Floodway
- 50-Year Floodline
- Regulatory Floodline (100-Year Flood)
- Climate Change Proxy Floodline

**THESSALON RIVER**

District Municipality of Huron Shores - Floodplain Mapping  
**Thessalon River**  
**50-Year, Regulatory, and Climate Change Proxy Event**  
**Flood Inundation Map**



date - yr / month / day 2024/04/30	projection ZONE 17N	mapped by J. SNELGROVE	checked by F. MASOOM
numerical scale 1:2,500	vertical datum CGVD 2013	modeled by F. MASOOM	model reviewed by S. THAPA
horizontal datum UTM NAD 1983 CSRS	authorized by S. THAPA	service layer credits MAXAR	
report document no H370886-0000-2B0-230-0001		sheet 13 OF 25	rev 1

Approved for Use - 2024-05-03

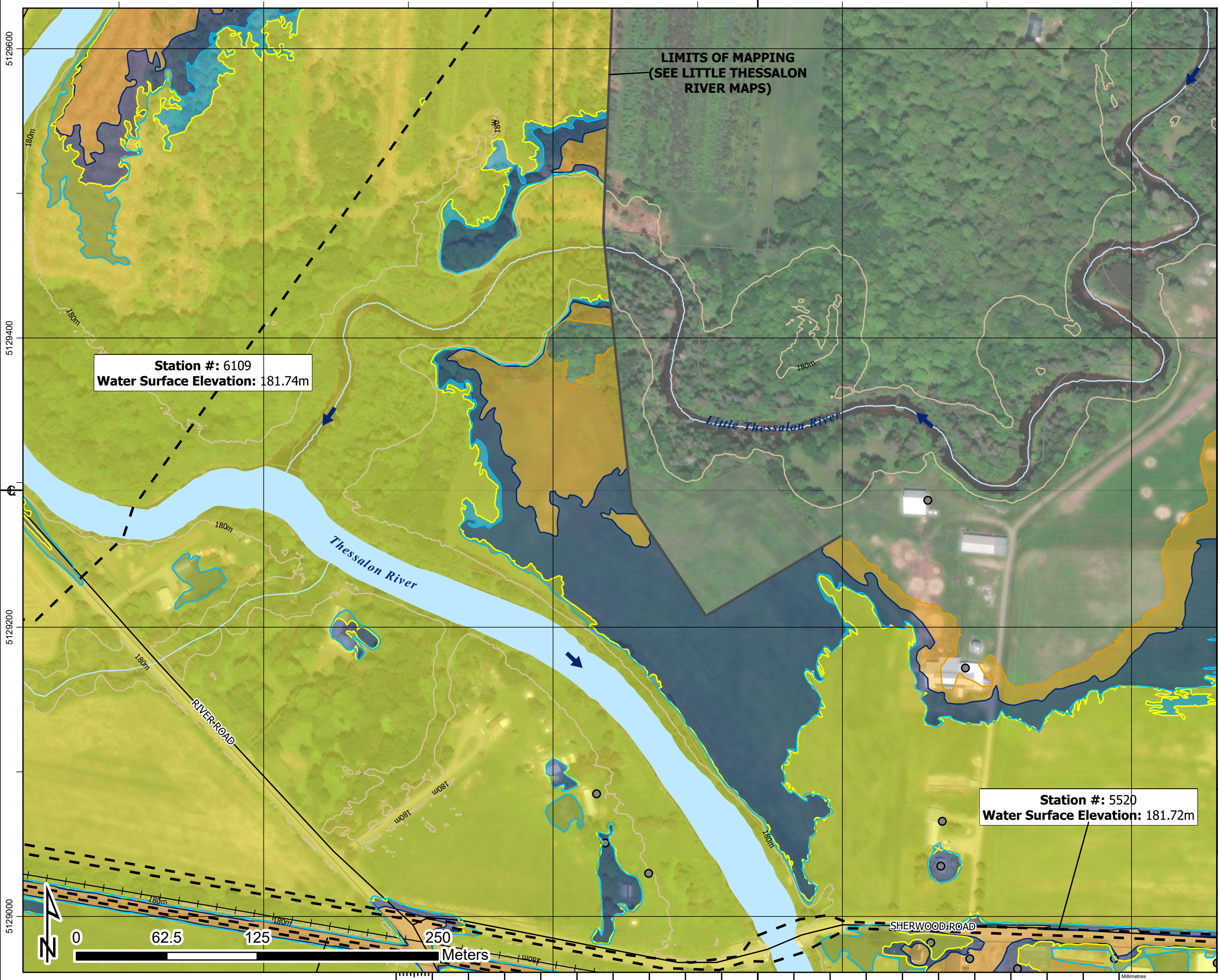

**Station #: 6109**  
**Water Surface Elevation: 181.74m**

**Station #: 5520**  
**Water Surface Elevation: 181.72m**

**LIMITS OF MAPPING**  
**(SEE LITTLE THESSALON RIVER MAPS)**

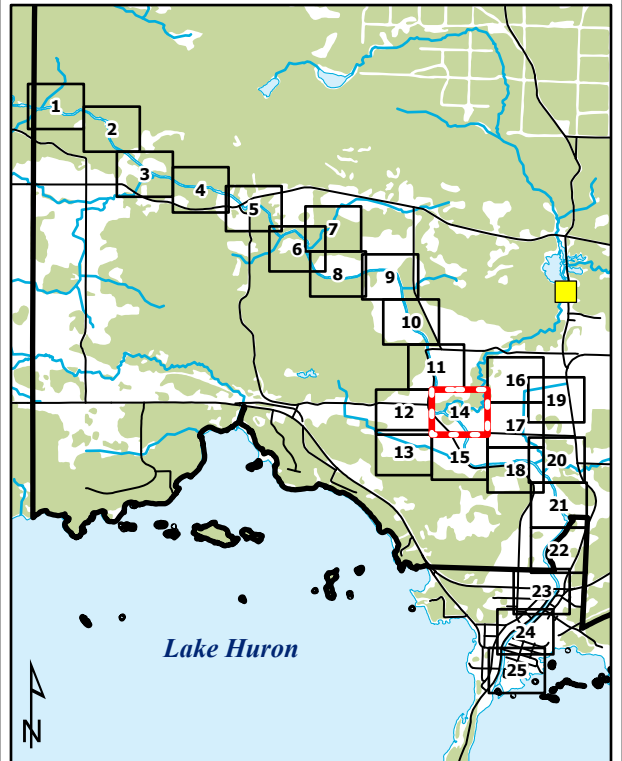

1. The flood inundation limits shown on this map are estimated limits associated with modelling flows and water levels as found in the Hatch report titled "Huron Shores Floodplain Mapping Technical Report", Document Number H370886-0000-2B0-230-0001.
2. The method, procedures, and assumptions used to develop these limits were approximate and therefore these maps should only be used as guidance. Actual areas inundated will depend on actual flood hydrograph characteristics and may differ from the hydrograph characteristics adopted for this study.
3. This map is for illustrative purposes only. Information contained herein is not a substitute for professional review or site survey and is subject to change without notice. The District Municipality of Huron Shores and Hatch Ltd. take no responsibility for, nor guarantee, the accuracy of the information contained on this map. Any interpretation or conclusions drawn from this map are the sole responsibility of the user.
4. LiDAR (Light Detection and Ranging) survey data collected October 28th, 2021 by Tulloch.
5. Contains information used under the Open Government License - Ontario; Resources: Railway, Ontario Road Network, Buildings, Woodlands, Wetlands.

**LEGEND**

- Railway
- Road
- Contour (5m)
- Building (As Symbol)
- Building (To Scale)
- Parcel Boundary
- Waterbody
- Flow Direction
- Dam
- Cross Section (Climate Change Proxy Floodline Elevation)
- Climate Change Proxy Floodway
- 50-Year Floodline
- Regulatory Floodline (100-Year Flood)
- Climate Change Proxy Floodline

**THESSALON RIVER**

District Municipality of Huron Shores - Floodplain Mapping  
**Thessalon River**  
**50-Year, Regulatory, and Climate Change Proxy Event**  
**Flood Inundation Map**



date - yr / month / day 2024/04/30	projection ZONE 17N	mapped by J. SNELGROVE	checked by F. MASOOM
numerical scale 1:2,500	vertical datum CGVD 2013	modeled by F. MASOOM	model reviewed by S. THAPA
horizontal datum UTM NAD 1983 CSRS	authorized by S. THAPA	service layer credits MAXAR	sheet 14 OF 25
report document no H370886-0000-2B0-230-0001			rev 1

**Approved for Use - 2024-05-03**

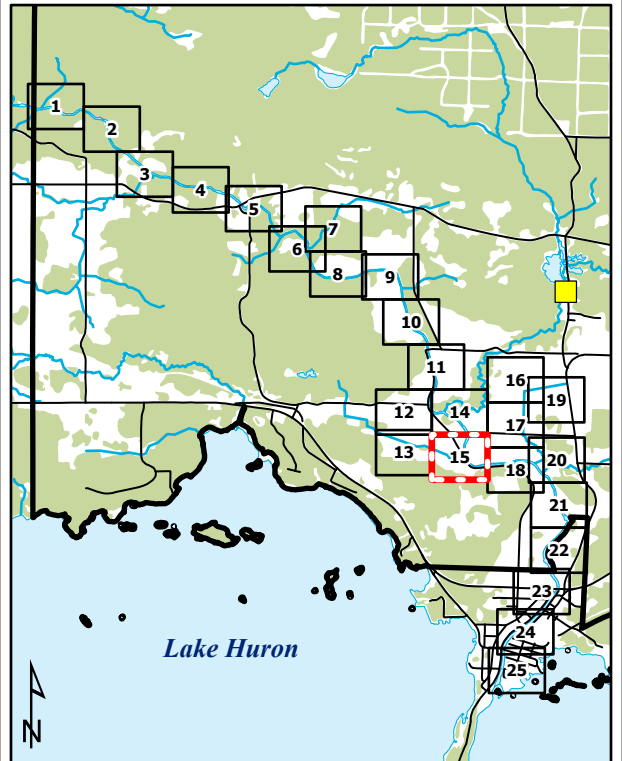
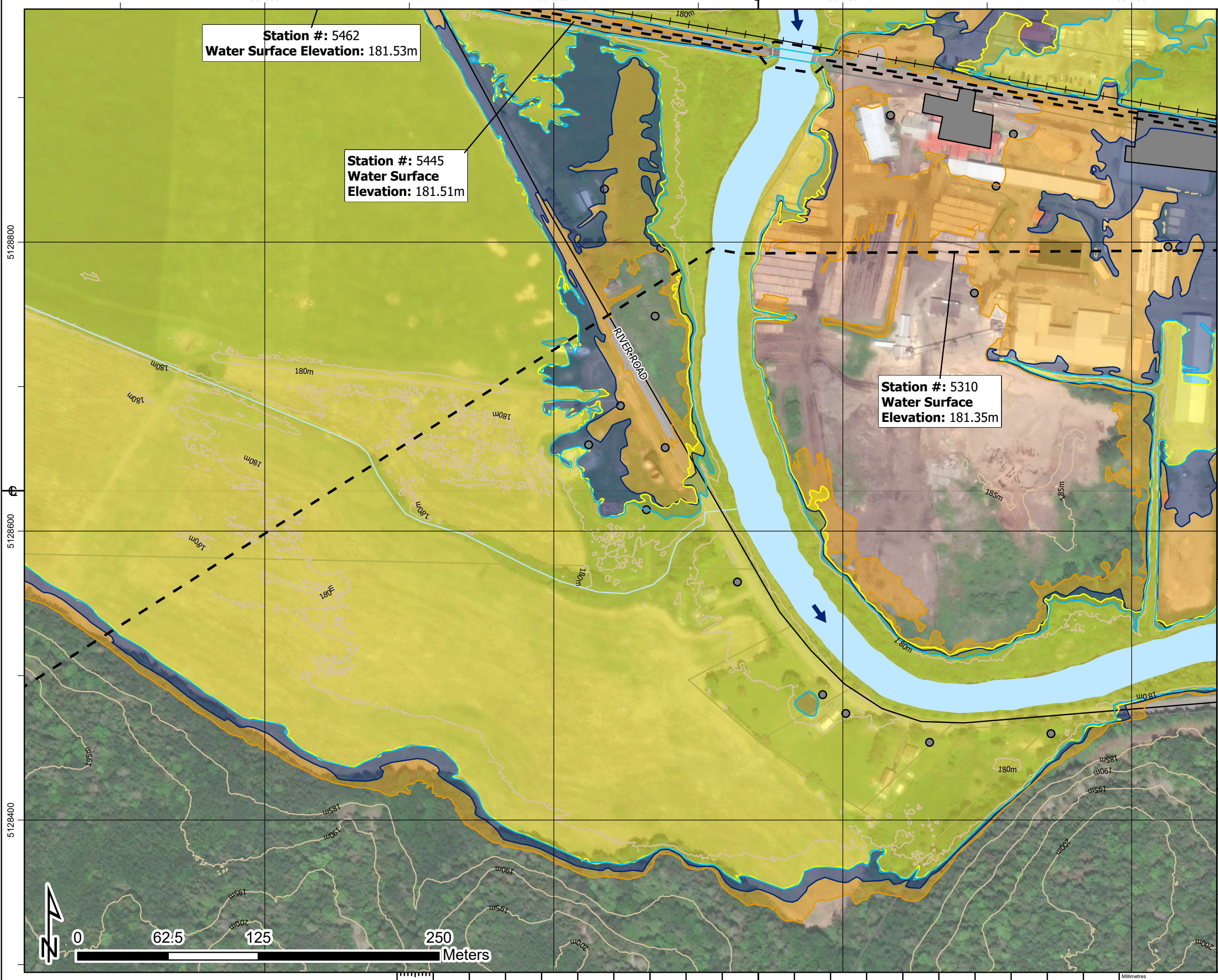

- The flood inundation limits shown on this map are estimated limits associated with modelling flows and water levels as found in the Hatch report titled "Huron Shores Floodplain Mapping Technical Report", Document Number H370886-0000-2B0-230-0001.
- The method, procedures, and assumptions used to develop these limits were approximate and therefore these maps should only be used as guidance. Actual areas inundated will depend on actual flood hydrograph characteristics and may differ from the hydrograph characteristics adopted for this study.
- This map is for illustrative purposes only. Information contained herein is not a substitute for professional review or site survey and is subject to change without notice. The District Municipality of Huron Shores and Hatch Ltd. take no responsibility for, nor guarantee, the accuracy of the information contained on this map. Any interpretation or conclusions drawn from this map are the sole responsibility of the user.
- LiDAR (Light Detection and Ranging) survey data collected October 28th, 2021 by Tulloch.
- Contains information used under the Open Government License - Ontario; Resources: Railway, Ontario Road Network, Buildings, Woodlands, Wetlands.

**LEGEND**

- Railway
- Road
- Contour (5m)
- Building (As Symbol)
- Building (To Scale)
- Parcel Boundary
- Waterbody
- Flow Direction
- Dam
- Cross Section (Climate Change Proxy Floodline Elevation)
- Climate Change Proxy Floodway
- 50-Year Floodline
- Regulatory Floodline (100-Year Flood)
- Climate Change Proxy Floodline

**THESSALON RIVER**

District Municipality of Huron Shores - Floodplain Mapping

**Thessalon River**

**50-Year, Regulatory, and Climate Change Proxy Event Flood Inundation Map**

<b>HATCH</b>			
date - yr / month / day	projection	mapped by	checked by
2024/04/30	ZONE 17N	J. SNELGROVE	F. MASOOM
numerical scale	vertical datum	modeled by	model reviewed by
1:2,500	CGVD 2013	F. MASOOM	S. THAPA
horizontal datum	authorized by	service layer credits	
UTM NAD 1983 CSRS	S. THAPA	MAXAR	
report document no		sheet	rev
H370886-0000-2B0-230-0001		15 OF 25	1

Approved for Use - 2024-05-03



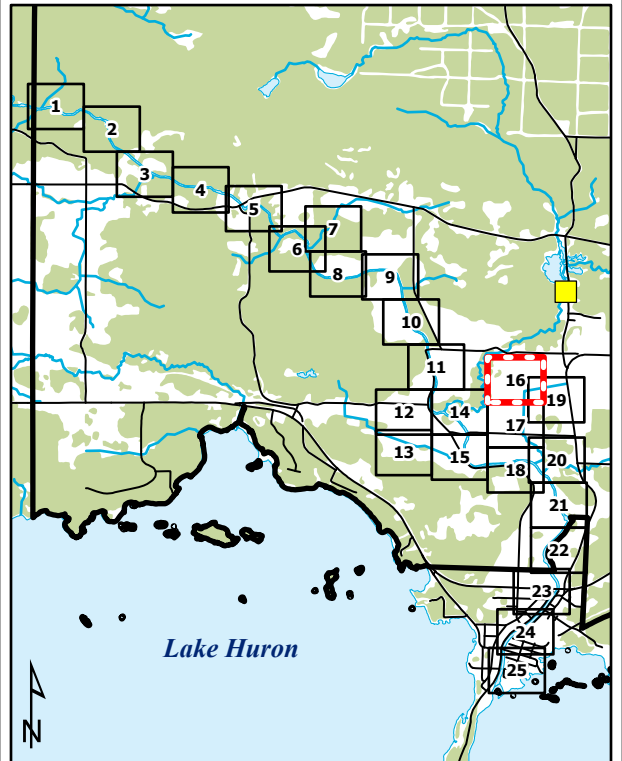
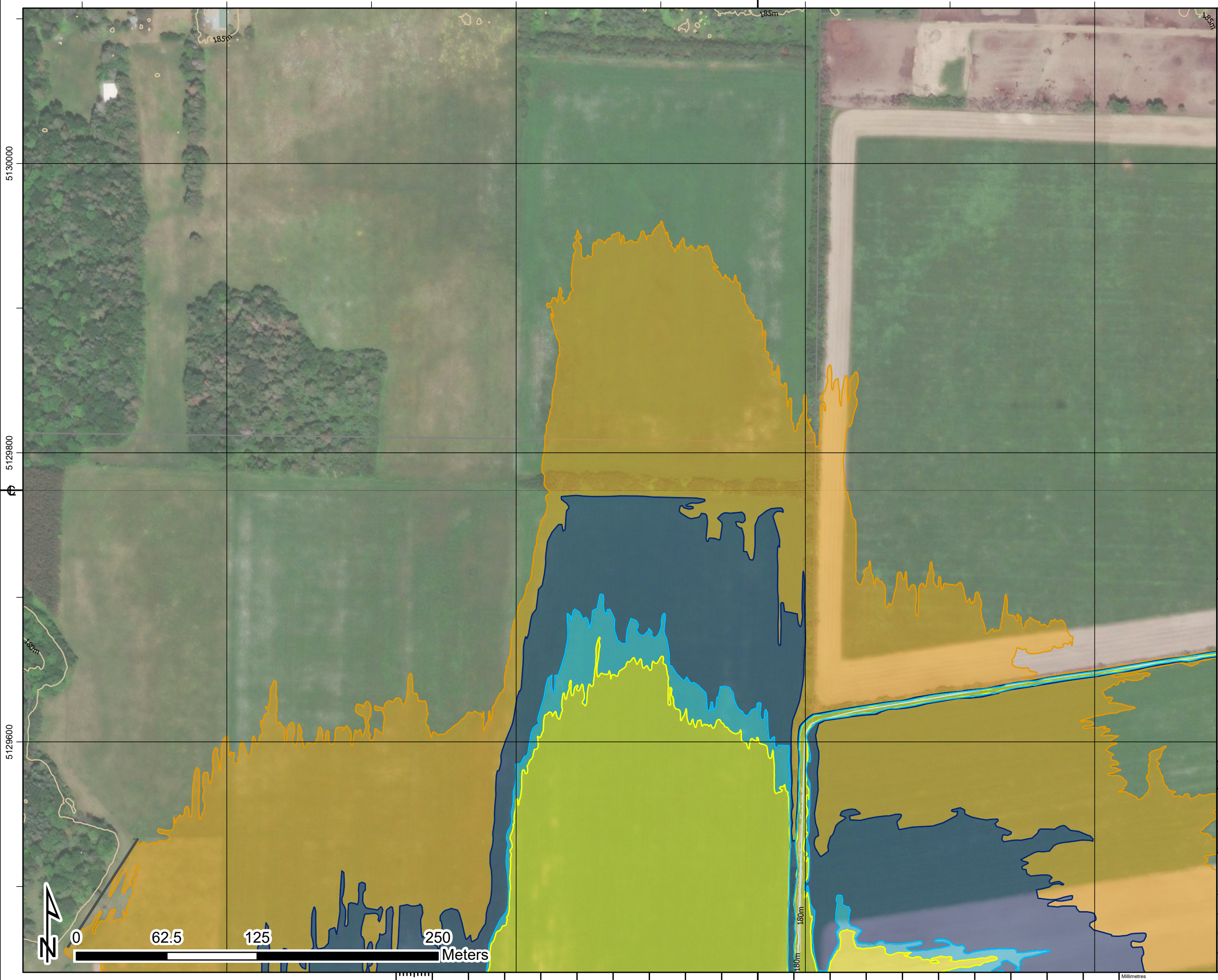

1. The flood inundation limits shown on this map are estimated limits associated with modelling flows and water levels as found in the Hatch report titled "Huron Shores Floodplain Mapping Technical Report", Document Number H370886-0000-2B0-230-0001.
2. The method, procedures, and assumptions used to develop these limits were approximate and therefore these maps should only be used as guidance. Actual areas inundated will depend on actual flood hydrograph characteristics and may differ from the hydrograph characteristics adopted for this study.
3. This map is for illustrative purposes only. Information contained herein is not a substitute for professional review or site survey and is subject to change without notice. The District Municipality of Huron Shores and Hatch Ltd. take no responsibility for, nor guarantee, the accuracy of the information contained on this map. Any interpretation or conclusions drawn from this map are the sole responsibility of the user.
4. LiDAR (Light Detection and Ranging) survey data collected October 28th, 2021 by Tulloch.
5. Contains information used under the Open Government License - Ontario; Resources: Railway, Ontario Road Network, Buildings, Woodlands, Wetlands.

**LEGEND**

Railway	Dam	Flow Direction
Road	Cross Section (Climate Change Proxy Floodline Elevation)	Climate Change Proxy Floodway
Contour (5m)	50-Year Floodline	Regulatory Floodline (100-Year Flood)
Building (As Symbol)	Climate Change Proxy Floodline	Waterbody
Building (To Scale)		
Parcel Boundary		

**THESSALON RIVER**

District Municipality of Huron Shores - Floodplain Mapping  
**Thessalon River**  
**50-Year, Regulatory, and Climate Change Proxy Event**  
**Flood Inundation Map**

date - yr / month / day 2024/04/30	projection ZONE 17N	mapped by J. SNELGROVE	checked by F. MASOOM
numerical scale 1:2,500	vertical datum CGVD 2013	modeled by F. MASOOM	model reviewed by S. THAPA
horizontal datum UTM NAD 1983 CSRS	authorized by S. THAPA	service layer credits MAXAR	
report document no H370886-0000-2B0-230-0001		sheet 16 OF 25	rev 1

**Approved for Use - 2024-05-03**

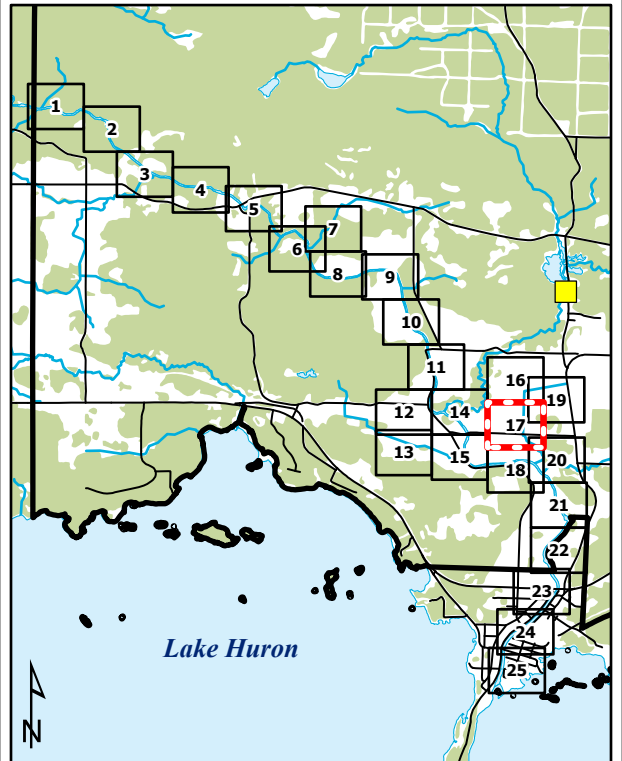
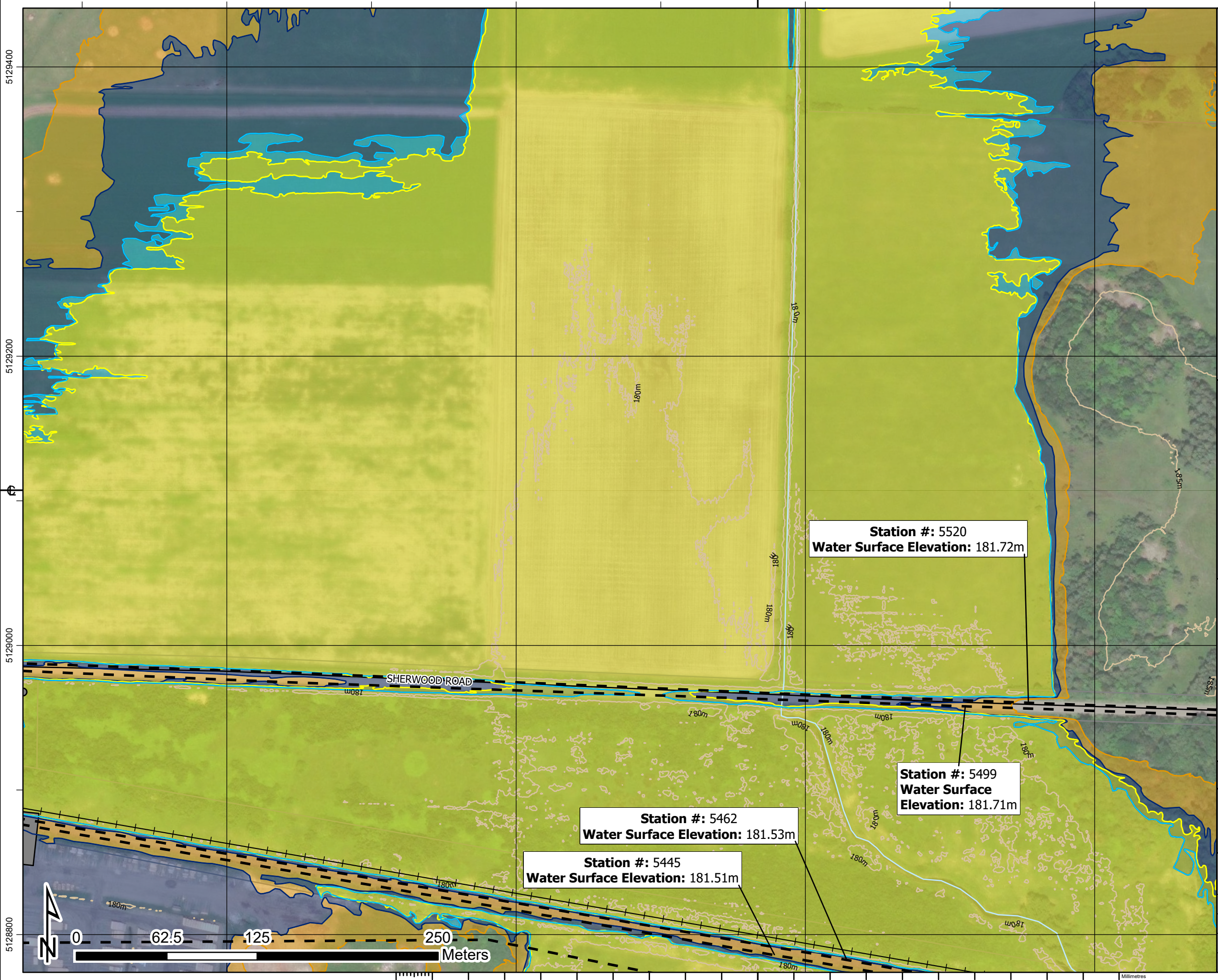

1. The flood inundation limits shown on this map are estimated limits associated with modelling flows and water levels as found in the Hatch report titled "Huron Shores Floodplain Mapping Technical Report", Document Number H370886-0000-2B0-230-0001.
2. The method, procedures, and assumptions used to develop these limits were approximate and therefore these maps should only be used as guidance. Actual areas inundated will depend on actual flood hydrograph characteristics and may differ from the hydrograph characteristics adopted for this study.
3. This map is for illustrative purposes only. Information contained herein is not a substitute for professional review or site survey and is subject to change without notice. The District Municipality of Huron Shores and Hatch Ltd. take no responsibility for, nor guarantee, the accuracy of the information contained on this map. Any interpretation or conclusions drawn from this map are the sole responsibility of the user.
4. LiDAR (Light Detection and Ranging) survey data collected October 28th, 2021 by Tulloch.
5. Contains information used under the Open Government License - Ontario; Resources: Railway, Ontario Road Network, Buildings, Woodlands, Wetlands.

**LEGEND**

- Railway
- Road
- Contour (5m)
- Building (As Symbol)
- Building (To Scale)
- Parcel Boundary
- Waterbody
- Flow Direction
- Dam
- Cross Section (Climate Change Proxy Floodline Elevation)
- Climate Change Proxy Floodway
- 50-Year Floodline
- Regulatory Floodline (100-Year Flood)
- Climate Change Proxy Floodline

**THESSALON RIVER**  
 District Municipality of Huron Shores - Floodplain Mapping  
**Thessalon River**  
**50-Year, Regulatory, and Climate Change Proxy Event**  
**Flood Inundation Map**

<b>HATCH</b>			
date - yr / month / day 2024/04/30	projection ZONE 17N	mapped by J. SNELGROVE	checked by F. MASOOM
numerical scale 1:2,500	vertical datum CGVD 2013	modeled by F. MASOOM	model reviewed by S. THAPA
horizontal datum UTM NAD 1983 CSRS	authorized by S. THAPA	service layer credits MAXAR	sheet 17 OF 25
report document no H370886-0000-2B0-230-0001			rev 1

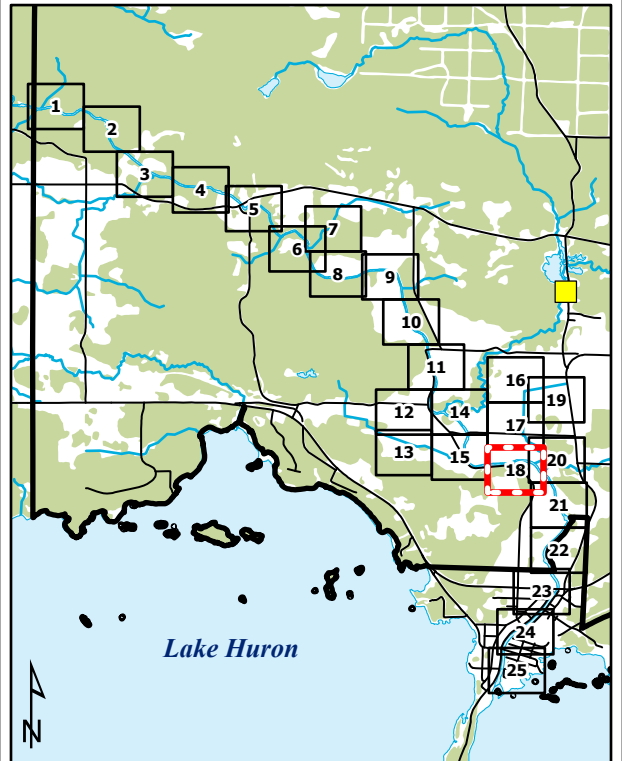
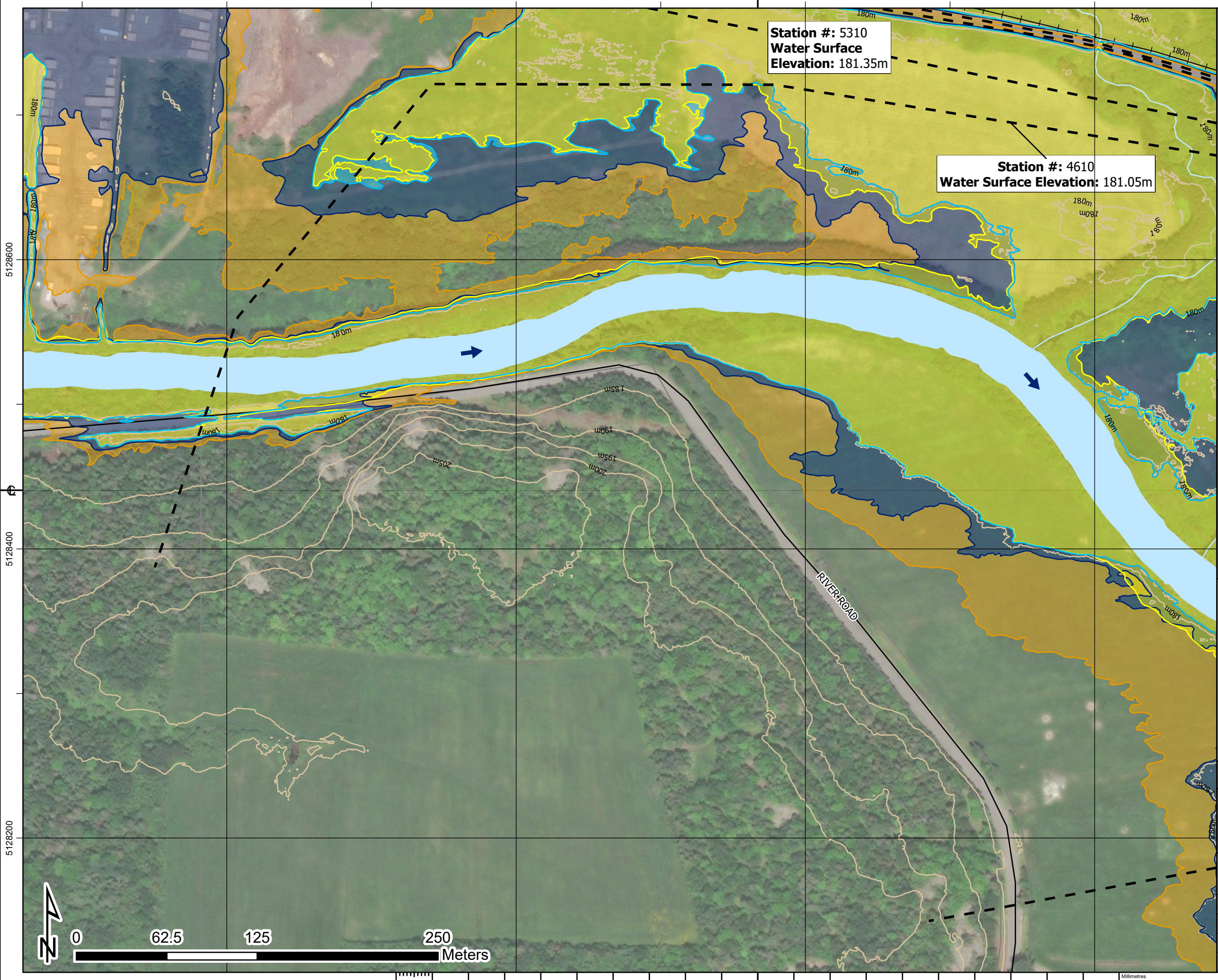

1. The flood inundation limits shown on this map are estimated limits associated with modelling flows and water levels as found in the Hatch report titled "Huron Shores Floodplain Mapping Technical Report", Document Number H370886-0000-2B0-230-0001.
2. The method, procedures, and assumptions used to develop these limits were approximate and therefore these maps should only be used as guidance. Actual areas inundated will depend on actual flood hydrograph characteristics and may differ from the hydrograph characteristics adopted for this study.
3. This map is for illustrative purposes only. Information contained herein is not a substitute for professional review or site survey and is subject to change without notice. The District Municipality of Huron Shores and Hatch Ltd. take no responsibility for, nor guarantee, the accuracy of the information contained on this map. Any interpretation or conclusions drawn from this map are the sole responsibility of the user.
4. LiDAR (Light Detection and Ranging) survey data collected October 28th, 2021 by Tulloch.
5. Contains information used under the Open Government License - Ontario; Resources: Railway, Ontario Road Network, Buildings, Woodlands, Wetlands.

**LEGEND**

	Railway		Dam
	Road		Cross Section (Climate Change Proxy Floodline Elevation)
	Contour (5m)		Climate Change Proxy Floodway
	Building (As Symbol)		50-Year Floodline
	Building (To Scale)		Regulatory Floodline (100-Year Flood)
	Parcel Boundary		Climate Change Proxy Floodline
	Waterbody		Flow Direction

**THESSALON RIVER**

District Municipality of Huron Shores - Floodplain Mapping

**Thessalon River**

**50-Year, Regulatory, and Climate Change Proxy Event**

**Flood Inundation Map**

date - yr / month / day	projection	mapped by	checked by
2024/04/30	ZONE 17N	J. SNELGROVE	F. MASOOM
numerical scale	vertical datum	modeled by	model reviewed by
1:2,500	CGVD 2013	F. MASOOM	S. THAPA
horizontal datum	authorized by	service layer credits	
UTM NAD 1983 CSRS	S. THAPA	MAXAR	
report document no		sheet	rev
H370886-0000-2B0-230-0001		18 OF 25	1

**Approved for Use - 2024-05-03**

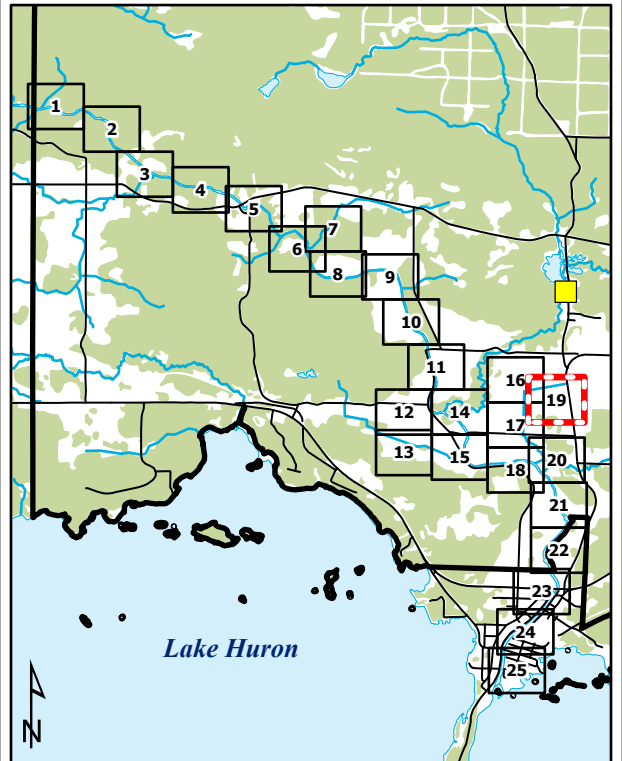
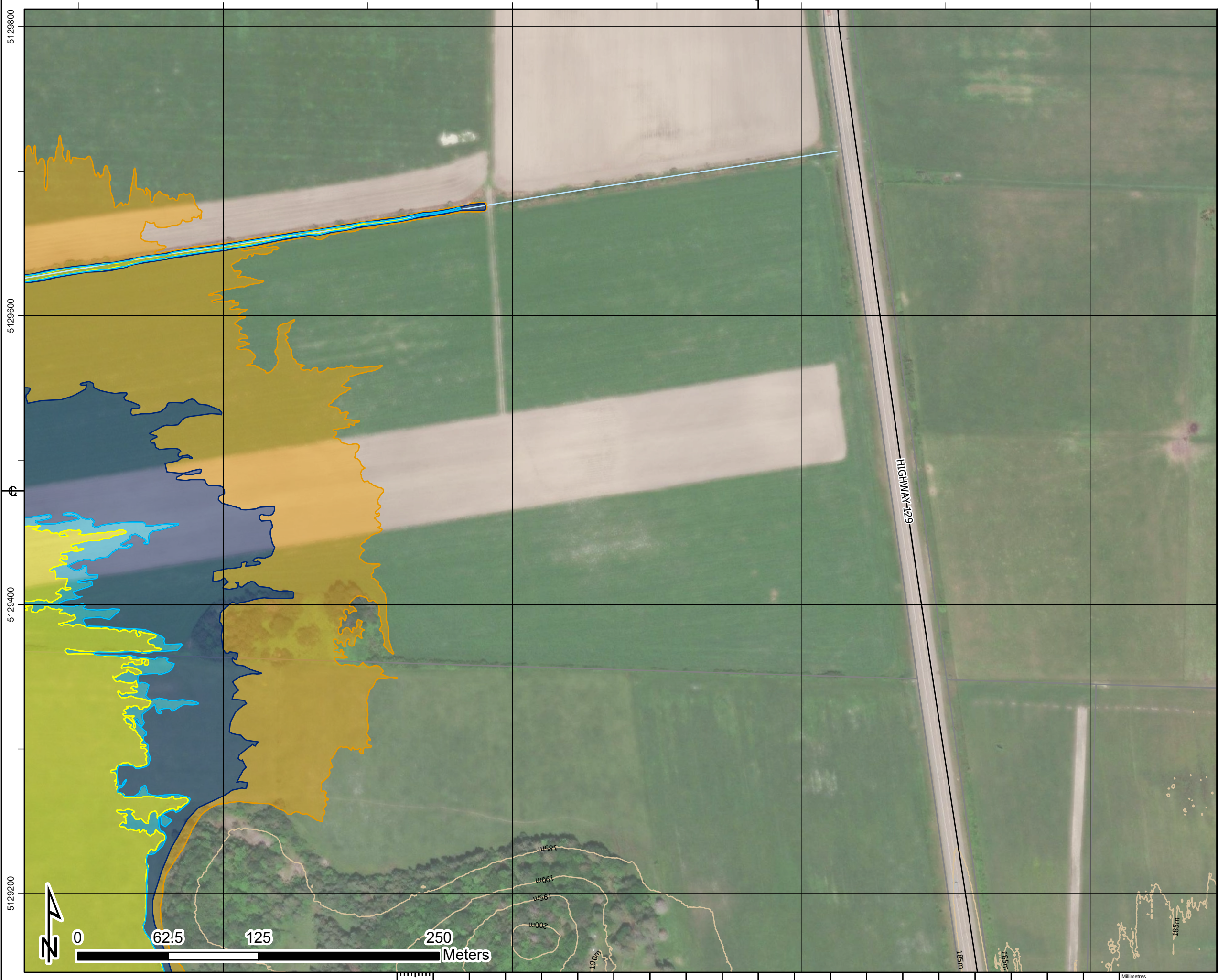

1. The flood inundation limits shown on this map are estimated limits associated with modelling flows and water levels as found in the Hatch report titled "Huron Shores Floodplain Mapping Technical Report", Document Number H370886-0000-2B0-230-0001.
2. The method, procedures, and assumptions used to develop these limits were approximate and therefore these maps should only be used as guidance. Actual areas inundated will depend on actual flood hydrograph characteristics and may differ from the hydrograph characteristics adopted for this study.
3. This map is for illustrative purposes only. Information contained herein is not a substitute for professional review or site survey and is subject to change without notice. The District Municipality of Huron Shores and Hatch Ltd. take no responsibility for, nor guarantee, the accuracy of the information contained on this map. Any interpretation or conclusions drawn from this map are the sole responsibility of the user.
4. LiDAR (Light Detection and Ranging) survey data collected October 28th, 2021 by Tulloch.
5. Contains information used under the Open Government License - Ontario; Resources: Railway, Ontario Road Network, Buildings, Woodlands, Wetlands.

**LEGEND**

	Railway		Dam
	Road		Cross Section (Climate Change Proxy Floodline Elevation)
	Contour (5m)		Climate Change Proxy Floodway
	Building (As Symbol)		50-Year Floodline
	Building (To Scale)		Regulatory Floodline (100-Year Flood)
	Parcel Boundary		Climate Change Proxy Floodline
	Waterbody		Flow Direction

**THESSALON RIVER**

District Municipality of Huron Shores - Floodplain Mapping

**Thessalon River**

**50-Year, Regulatory, and Climate Change Proxy Event**

**Flood Inundation Map**

date - yr / month / day	projection	mapped by	checked by
2024/04/30	ZONE 17N	J. SNELGROVE	F. MASOOM
numerical scale	vertical datum	modeled by	model reviewed by
1:2,500	CGVD 2013	F. MASOOM	S. THAPA
horizontal datum	authorized by	service layer credits	
UTM NAD 1983 CSRS	S. THAPA	MAXAR	
report document no		sheet	rev
H370886-0000-2B0-230-0001		19 OF 25	1

Station #: 5499  
 Water Surface  
 Elevation: 181.71m

Station #: 4610  
 Water Surface Elevation: 181.05m

Station #: 3601  
 Water Surface Elevation: 180.51m

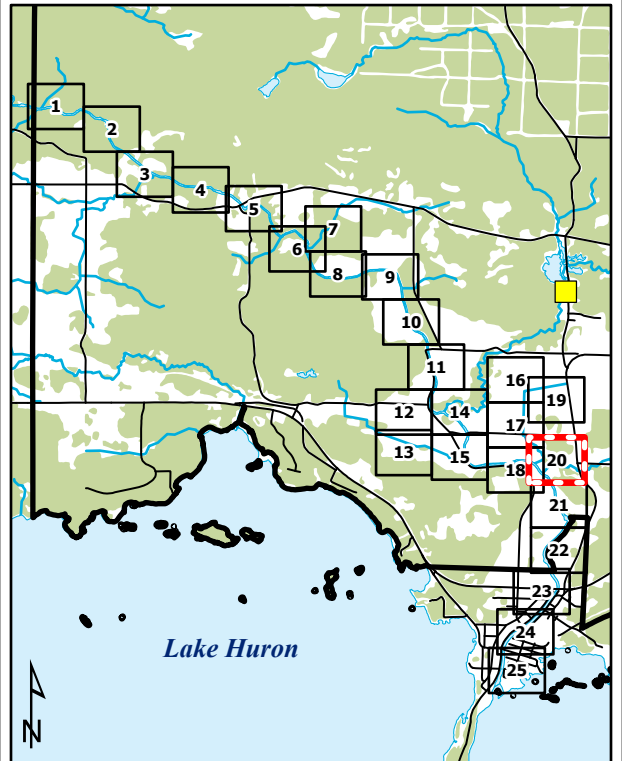

1. The flood inundation limits shown on this map are estimated limits associated with modelling flows and water levels as found in the Hatch report titled "Huron Shores Floodplain Mapping Technical Report", Document Number H370886-0000-2B0-230-0001.
2. The method, procedures, and assumptions used to develop these limits were approximate and therefore these maps should only be used as guidance. Actual areas inundated will depend on actual flood hydrograph characteristics and may differ from the hydrograph characteristics adopted for this study.
3. This map is for illustrative purposes only. Information contained herein is not a substitute for professional review or site survey and is subject to change without notice. The District Municipality of Huron Shores and Hatch Ltd. take no responsibility for, nor guarantee, the accuracy of the information contained on this map. Any interpretation or conclusions drawn from this map are the sole responsibility of the user.
4. LiDAR (Light Detection and Ranging) survey data collected October 28th, 2021 by Tulloch.
5. Contains information used under the Open Government License - Ontario; Resources: Railway, Ontario Road Network, Buildings, Woodlands, Wetlands.

**LEGEND**

- Railway
- Road
- Contour (5m)
- Building (As Symbol)
- Building (To Scale)
- Parcel Boundary
- Waterbody
- Flow Direction
- Dam
- Cross Section (Climate Change Proxy Floodline Elevation)
- Climate Change Proxy Floodway
- 50-Year Floodline
- Regulatory Floodline (100-Year Flood)
- Climate Change Proxy Floodline

**THESSALON RIVER**

District Municipality of Huron Shores - Floodplain Mapping  
**Thessalon River**  
 50-Year, Regulatory, and Climate Change Proxy Event  
 Flood Inundation Map



date - yr / month / day 2024/04/30	projection ZONE 17N	mapped by J. SNELGROVE	checked by F. MASOOM
numerical scale 1:2,500	vertical datum CGVD 2013	modeled by F. MASOOM	model reviewed by S. THAPA
horizontal datum UTM NAD 1983 CSRS	authorized by S. THAPA	service layer credits MAXAR	
report document no H370886-0000-2B0-230-0001		sheet 20 OF 25	rev 1

Approved for Use - 2024-05-03

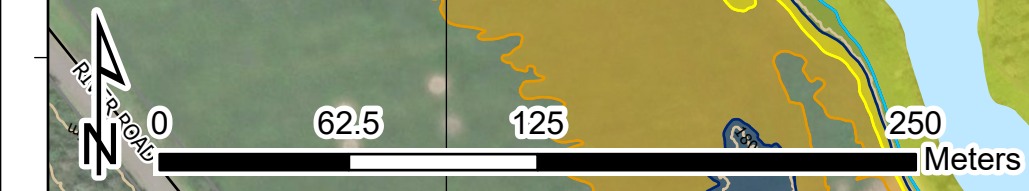

Tabloid (11' x17')

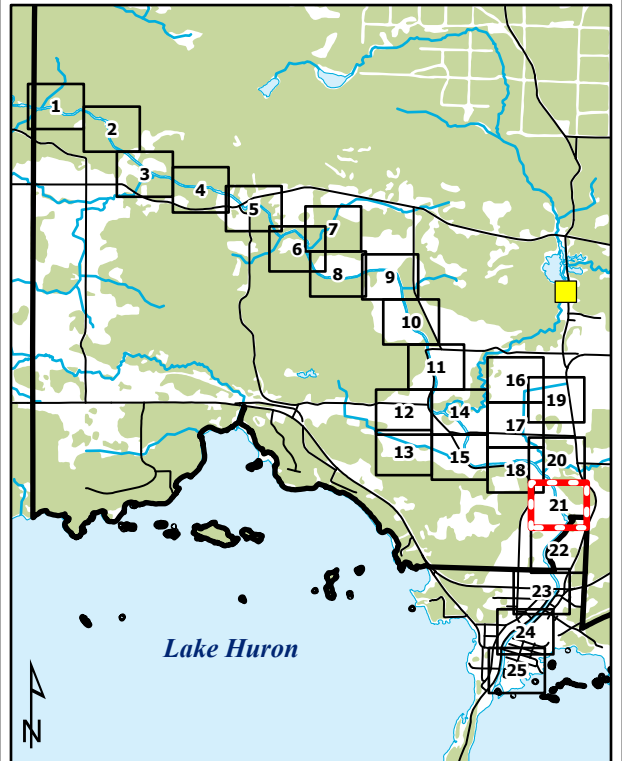
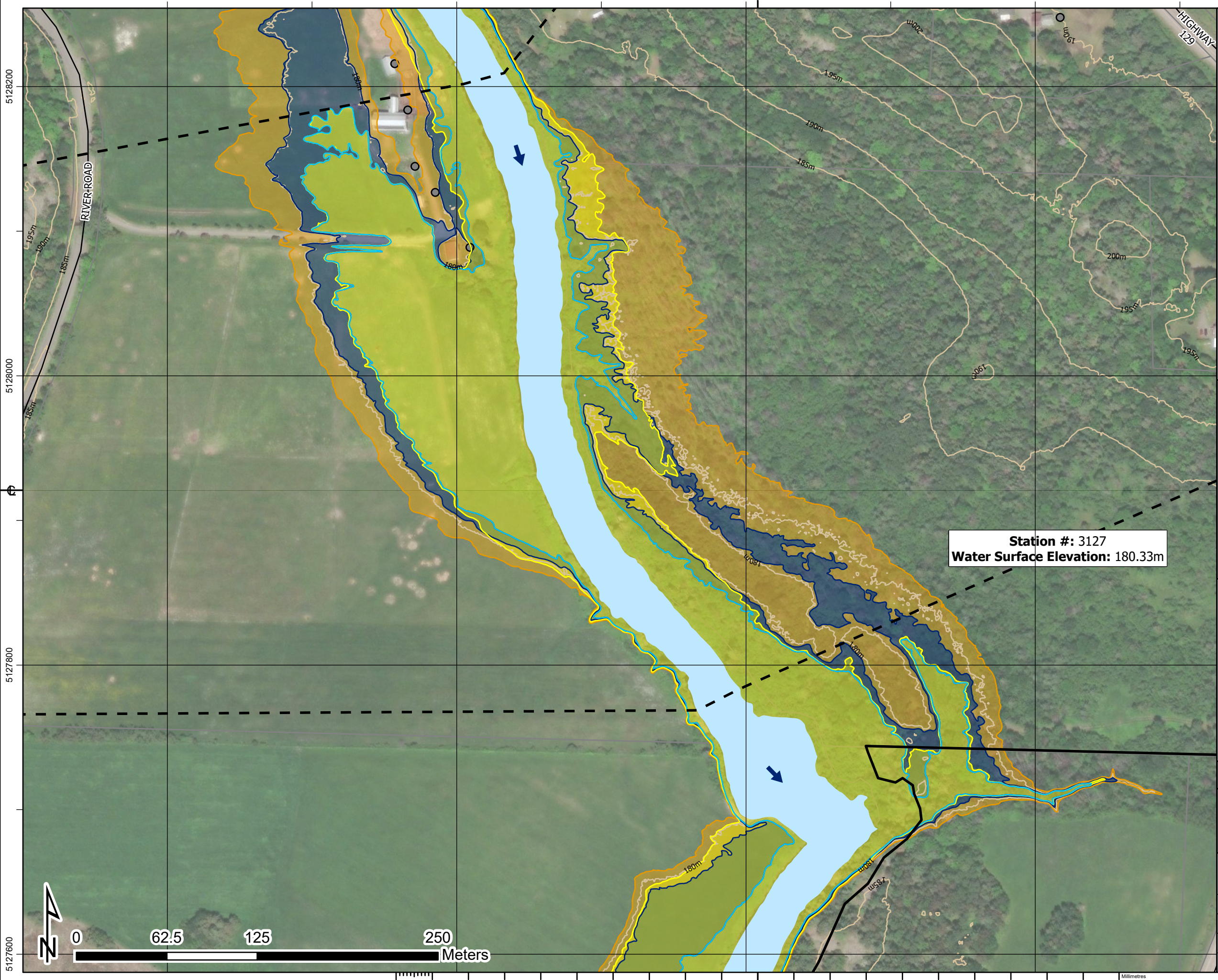

1. The flood inundation limits shown on this map are estimated limits associated with modelling flows and water levels as found in the Hatch report titled "Huron Shores Floodplain Mapping Technical Report", Document Number H370886-0000-2B0-230-0001.
2. The method, procedures, and assumptions used to develop these limits were approximate and therefore these maps should only be used as guidance. Actual areas inundated will depend on actual flood hydrograph characteristics and may differ from the hydrograph characteristics adopted for this study.
3. This map is for illustrative purposes only. Information contained herein is not a substitute for professional review or site survey and is subject to change without notice. The District Municipality of Huron Shores and Hatch Ltd. take no responsibility for, nor guarantee, the accuracy of the information contained on this map. Any interpretation or conclusions drawn from this map are the sole responsibility of the user.
4. LiDAR (Light Detection and Ranging) survey data collected October 28th, 2021 by Tulloch.
5. Contains information used under the Open Government License - Ontario; Resources: Railway, Ontario Road Network, Buildings, Woodlands, Wetlands.

**Station #: 3127**  
**Water Surface Elevation: 180.33m**

**LEGEND**

Railway	Dam
Road	Cross Section (Climate Change Proxy Floodline Elevation)
Contour (5m)	Climate Change Proxy Floodway
Building (As Symbol)	50-Year Floodline
Building (To Scale)	Regulatory Floodline (100-Year Flood)
Parcel Boundary	Climate Change Proxy Floodline
Waterbody	Flow Direction

**THESSALON RIVER**

District Municipality of Huron Shores - Floodplain Mapping  
**Thessalon River**  
**50-Year, Regulatory, and Climate Change Proxy Event**  
**Flood Inundation Map**



date - yr / month / day 2024/04/30	projection ZONE 17N	mapped by J. SNELGROVE	checked by F. MASOOM
numerical scale 1:2,500	vertical datum CGVD 2013	modeled by F. MASOOM	model reviewed by S. THAPA
horizontal datum UTM NAD 1983 CSRS	authorized by S. THAPA	service layer credits MAXAR	
report document no H370886-0000-2B0-230-0001		sheet 21 OF 25	rev 1

Approved for Use - 2024-05-03

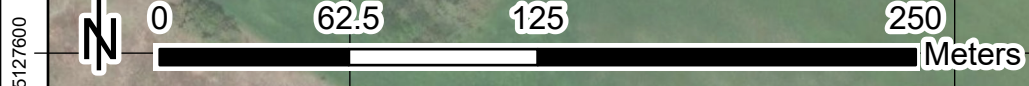

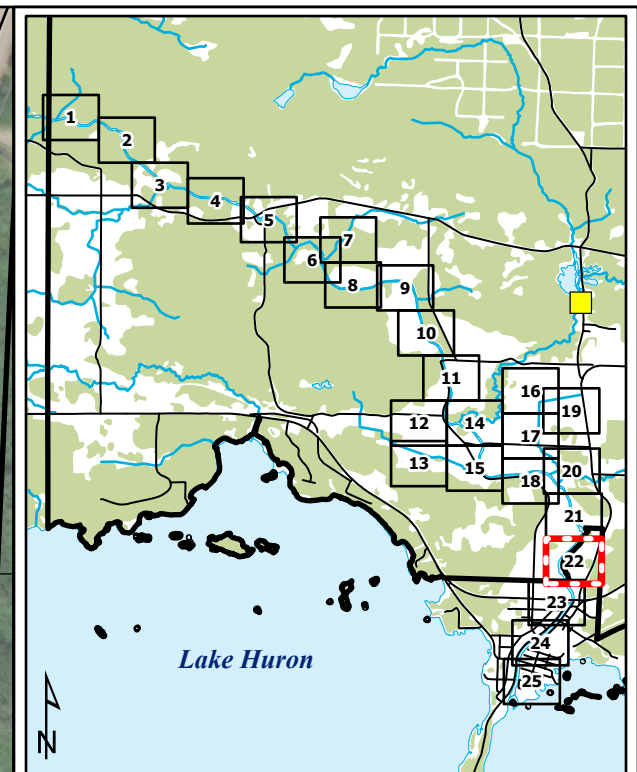
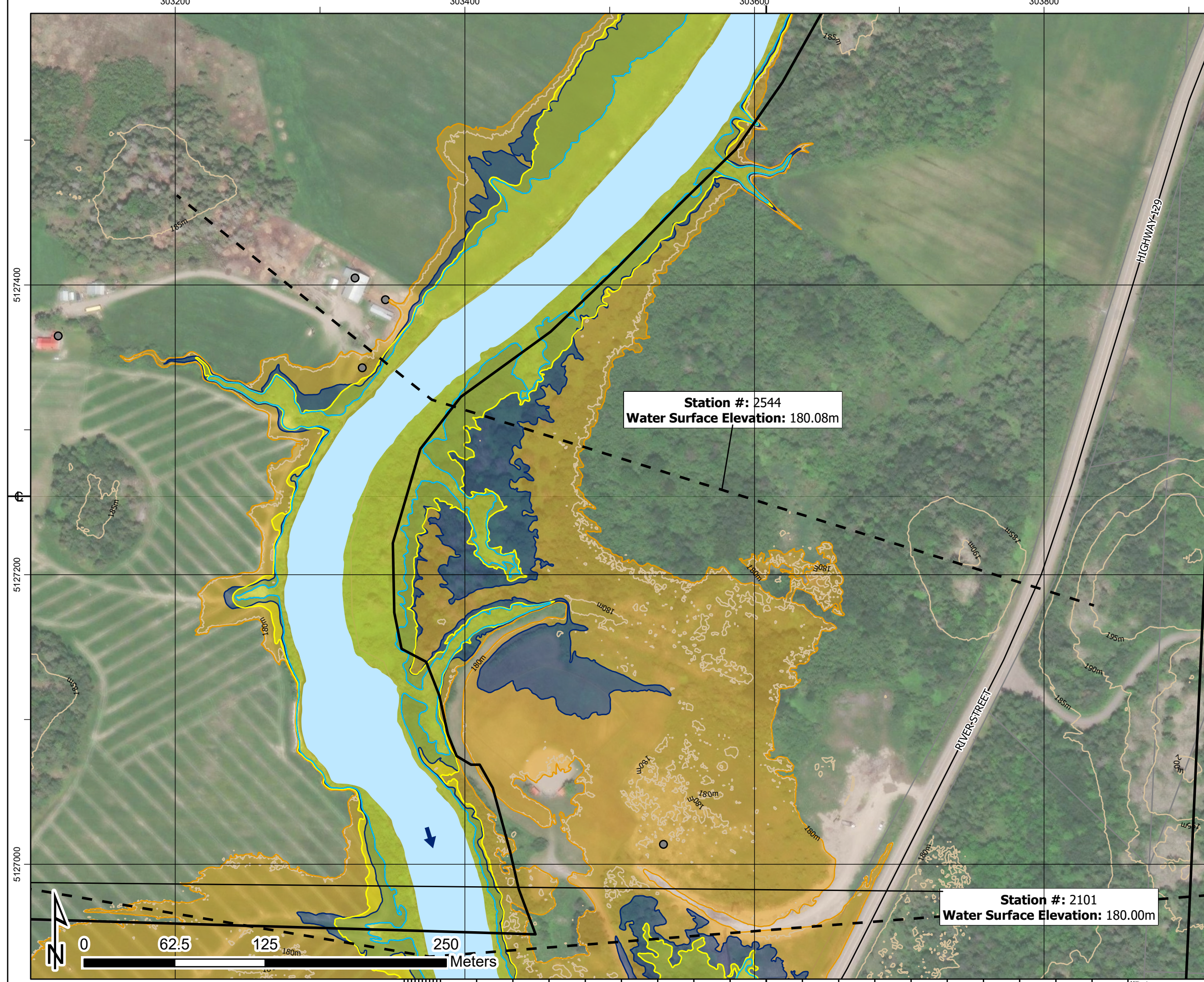

1. The flood inundation limits shown on this map are estimated limits associated with modelling flows and water levels as found in the Hatch report titled "Huron Shores Floodplain Mapping Technical Report", Document Number H370886-0000-2B0-230-0001.
2. The method, procedures, and assumptions used to develop these limits were approximate and therefore these maps should only be used as guidance. Actual areas inundated will depend on actual flood hydrograph characteristics and may differ from the hydrograph characteristics adopted for this study.
3. This map is for illustrative purposes only. Information contained herein is not a substitute for professional review or site survey and is subject to change without notice. The District Municipality of Huron Shores and Hatch Ltd. take no responsibility for, nor guarantee, the accuracy of the information contained on this map. Any interpretation or conclusions drawn from this map are the sole responsibility of the user.
4. LiDAR (Light Detection and Ranging) survey data collected October 28th, 2021 by Tulloch.
5. Contains information used under the Open Government License - Ontario; Resources: Railway, Ontario Road Network, Buildings, Woodlands, Wetlands.

**LEGEND**

	Railway		Flow Direction
	Road		Dam
	Contour (5m)		Cross Section (Climate Change Proxy Floodline Elevation)
	Building (As Symbol)		Climate Change Proxy Floodway
	Building (To Scale)		50-Year Floodline
	Parcel Boundary		Regulatory Floodline (100-Year Flood)
	Waterbody		Climate Change Proxy Floodline

**THESSALON RIVER**

District Municipality of Huron Shores - Floodplain Mapping

**Thessalon River**

**50-Year, Regulatory, and Climate Change Proxy Event**

**Flood Inundation Map**

date - yr / month / day	projection	mapped by	checked by
2024/04/30	ZONE 17N	J. SNELGROVE	F. MASOOM
numerical scale	vertical datum	modeled by	model reviewed by
1:2,500	CGVD 2013	F. MASOOM	S. THAPA
horizontal datum	authorized by	service layer credits	
UTM NAD 1983 CSRS	S. THAPA	MAXAR	
report document no		sheet	rev
H370886-0000-2B0-230-0001		22 OF 25	1

**Approved for Use - 2024-05-03**

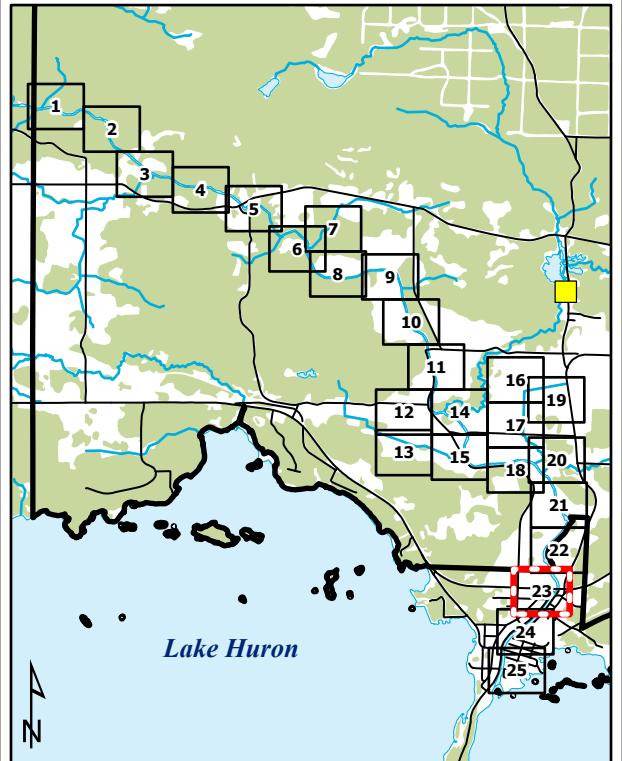
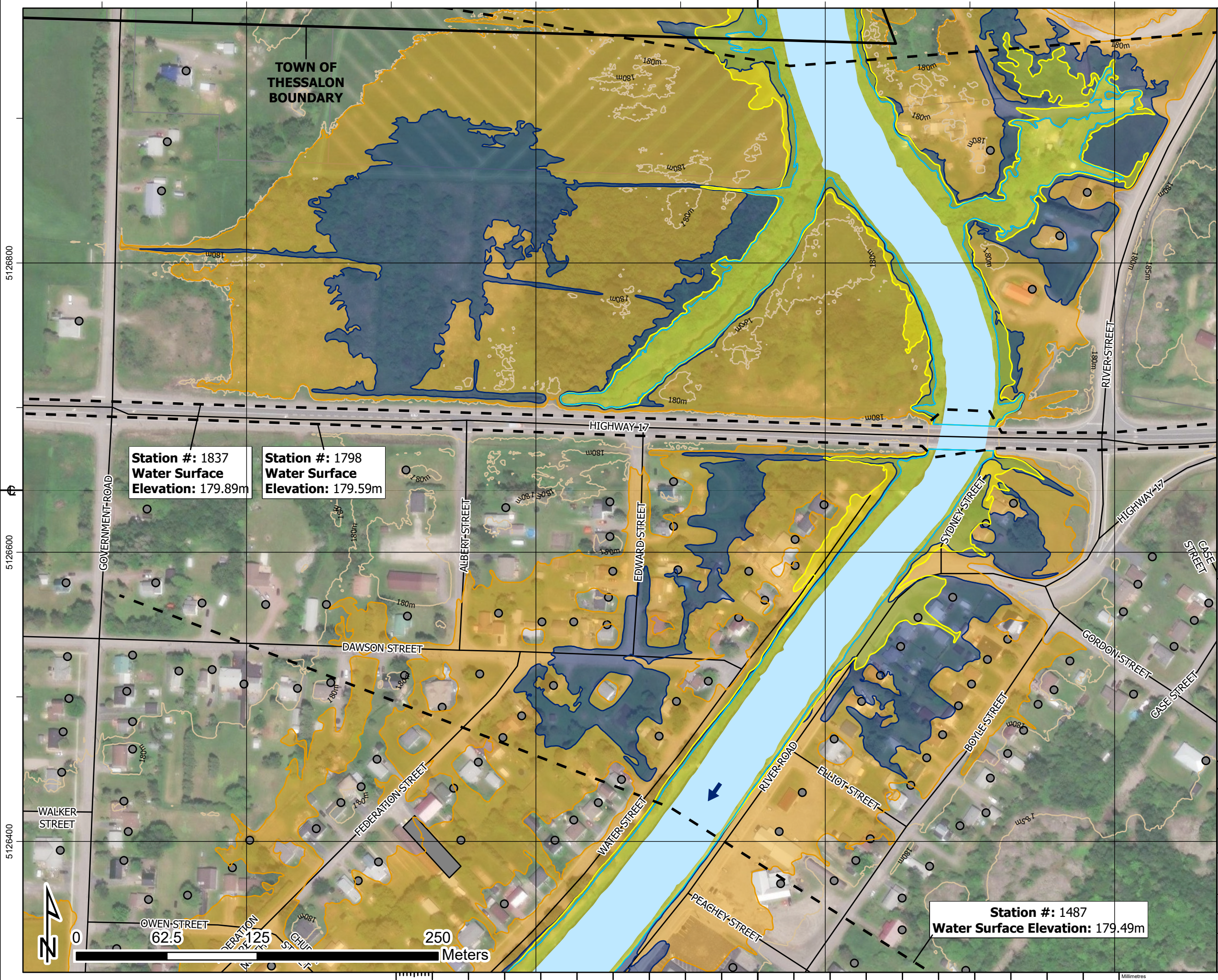

1. The flood inundation limits shown on this map are estimated limits associated with modelling flows and water levels as found in the Hatch report titled "Huron Shores Floodplain Mapping Technical Report", Document Number H370886-0000-2B0-230-0001.
2. The method, procedures, and assumptions used to develop these limits were approximate and therefore these maps should only be used as guidance. Actual areas inundated will depend on actual flood hydrograph characteristics and may differ from the hydrograph characteristics adopted for this study.
3. This map is for illustrative purposes only. Information contained herein is not a substitute for professional review or site survey and is subject to change without notice. The District Municipality of Huron Shores and Hatch Ltd. take no responsibility for, nor guarantee, the accuracy of the information contained on this map. Any interpretation or conclusions drawn from this map are the sole responsibility of the user.
4. LiDAR (Light Detection and Ranging) survey data collected October 28th, 2021 by Tulloch.
5. Contains information used under the Open Government License - Ontario; Resources: Railway, Ontario Road Network, Buildings, Woodlands, Wetlands.

**LEGEND**

- Railway
- Road
- Contour (5m)
- Building (As Symbol)
- Building (To Scale)
- Parcel Boundary
- Waterbody
- Flow Direction
- Dam
- Cross Section (Climate Change Proxy Flooding Elevation)
- Climate Change Proxy Floodway
- 50-Year Floodline
- Regulatory Floodline (100-Year Flood)
- Climate Change Proxy Floodline

**THESSALON RIVER**

District Municipality of Huron Shores - Floodplain Mapping

**Thessalon River**

**50-Year, Regulatory, and Climate Change Proxy Event**

**Flood Inundation Map**

<b>HATCH</b>		<b>HURON SHORES</b>	
date - yr / month / day 2024/04/30	projection ZONE 17N	mapped by J. SNELGROVE	checked by F. MASOOM
numerical scale 1:2,500	vertical datum CGVD 2013	modeled by F. MASOOM	model reviewed by S. THAPA
horizontal datum UTM NAD 1983 CSRS	authorized by S. THAPA	service layer credits MAXAR	
report document no H370886-0000-2B0-230-0001		sheet 23 OF 25	rev 1

**Approved for Use - 2024-05-03**



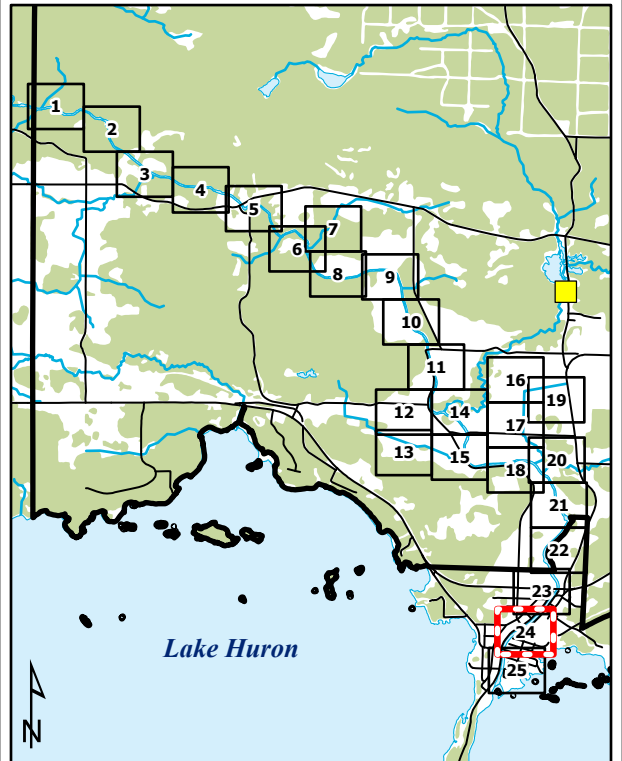
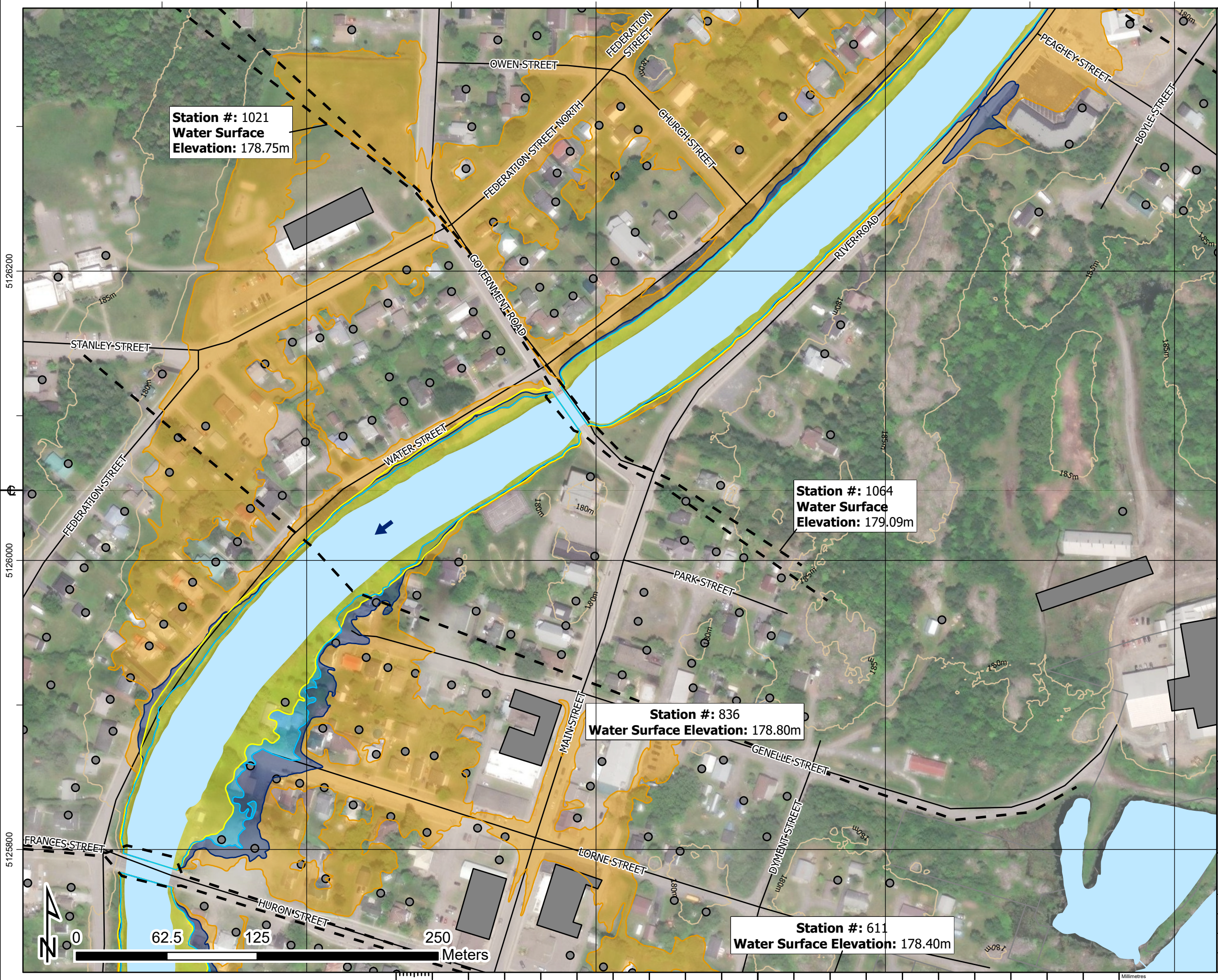

1. The flood inundation limits shown on this map are estimated limits associated with modelling flows and water levels as found in the Hatch report titled "Huron Shores Floodplain Mapping Technical Report", Document Number H370886-0000-2B0-230-0001.
2. The method, procedures, and assumptions used to develop these limits were approximate and therefore these maps should only be used as guidance. Actual areas inundated will depend on actual flood hydrograph characteristics and may differ from the hydrograph characteristics adopted for this study.
3. This map is for illustrative purposes only. Information contained herein is not a substitute for professional review or site survey and is subject to change without notice. The District Municipality of Huron Shores and Hatch Ltd. take no responsibility for, nor guarantee, the accuracy of the information contained on this map. Any interpretation or conclusions drawn from this map are the sole responsibility of the user.
4. LiDAR (Light Detection and Ranging) survey data collected October 28th, 2021 by Tulloch.
5. Contains information used under the Open Government License - Ontario; Resources: Railway, Ontario Road Network, Buildings, Woodlands, Wetlands.

**LEGEND**

	Railway		Flow Direction
	Road		Dam
	Contour (5m)		Cross Section (Climate Change Proxy Floodline Elevation)
	Building (As Symbol)		Climate Change Proxy Floodway
	Building (To Scale)		50-Year Floodline
	Parcel Boundary		Regulatory Floodline (100-Year Flood)
	Waterbody		Climate Change Proxy Floodline

**THESSALON RIVER**

District Municipality of Huron Shores - Floodplain Mapping

**Thessalon River**

**50-Year, Regulatory, and Climate Change Proxy Event**

**Flood Inundation Map**

date - yr / month / day	projection	mapped by	checked by
2024/04/30	ZONE 17N	J. SNELGROVE	F. MASOOM
numerical scale	vertical datum	modeled by	model reviewed by
1:2,500	CGVD 2013	F. MASOOM	S. THAPA
horizontal datum	authorized by	service layer credits	
UTM NAD 1983 CSRS	S. THAPA	MAXAR	
report document no		sheet	rev
H370886-0000-2B0-230-0001		24 OF 25	1

